

## FIELD INSPECTION

<b>Project Name:</b>	Mountain Valley Pipeline	<b>Inspector:</b>	Matthew Grant
<b>Inspection Date:</b>	Tuesday, June 18, 2019	<b>Project Contact:</b>	Brian Clauto
<b>Spread:</b> Montgomery County AR MN275 MP231-230 St12201-12193+45	Spread H	<b>Weather (Wet/Dry/Rain):</b>	Wet

**STAGE OF CONSTRUCTION:** (Check all that apply)

- Clearing                   Rough Grading                   Trench Excavation                   Pipe Assembly, Testing & Installation  
 Backfilling and Grade Restoration                   Final Grading & Stabilization                   Other:

- |   |   | Yes                                 | No                                  | N/A                      |
|---|---|-------------------------------------|-------------------------------------|--------------------------|
| 1 | Are controls installed and implemented in accordance with the approved erosion and sediment control plan and stormwater management plans?                                       | <input checked="" type="checkbox"/> | <input type="checkbox"/>            | <input type="checkbox"/> |
| 2 | Are all control measures properly maintained in effective operating condition in accordance with good engineering practices and, where applicable, manufacturer specifications? | <input checked="" type="checkbox"/> | <input type="checkbox"/>            | <input type="checkbox"/> |
| 3 | Areas of offsite sediment deposition were observed?   | <input type="checkbox"/>            | <input checked="" type="checkbox"/> | <input type="checkbox"/> |

**Comments:**

- Inspected designated streams and wetlands included: S-001, S-C21

**Recommended Corrective Action:** N/A

**Deadline:**  N/A

The recommended corrective action deadline date applies to all conditions noted on this report unless otherwise noted. If listed condition(s) currently constitute non-compliance and/or corrective actions are not completed by the deadline, other enforcement actions may be issued to the entity responsible for ensuring compliance on the above project.

Inspector Signature: \_\_\_\_\_  \_\_\_\_\_ Date: 6-24-19

# FIELD INSPECTION PHOTO LOG

**Project Name:** Mountain Valley Pipeline

**Date:** Tuesday, June 18, 2019

Fig. 1 ECD controls were in place during pipe install near St12201+05

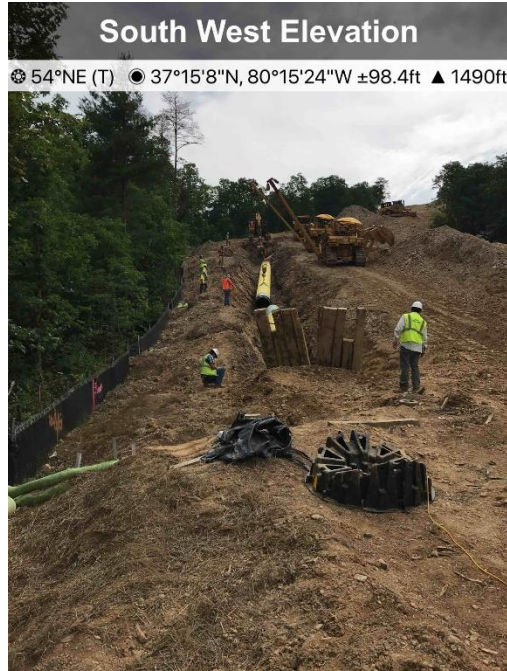

Fig. 2 ECD controls were in place during pipe install near St12209+00

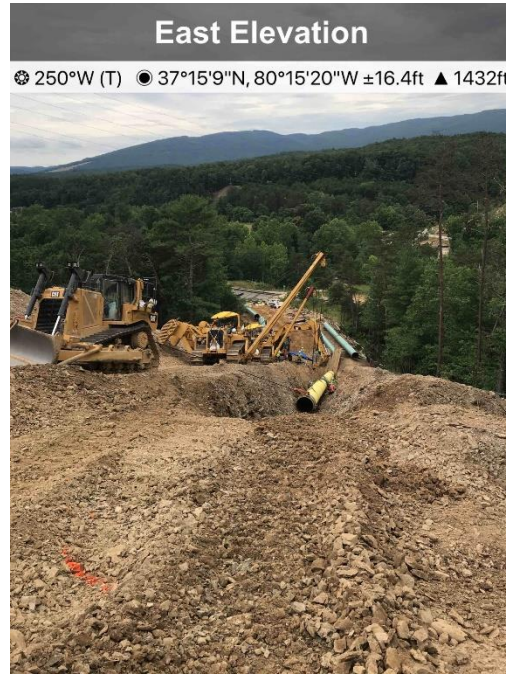

Fig. 3. ECD controls are in place at designated stream S-001



Fig. 4 ECD controls are in place at designated stream S-C21

