

Z:\2023\1R230851_01 - Williams SE Supply Enhance\CAD\Production DWGs\Eden VA E&S Drainage Maps\1R230851-01-000-00-C-B2-002.dwg 6/4/2025 8:20 AM

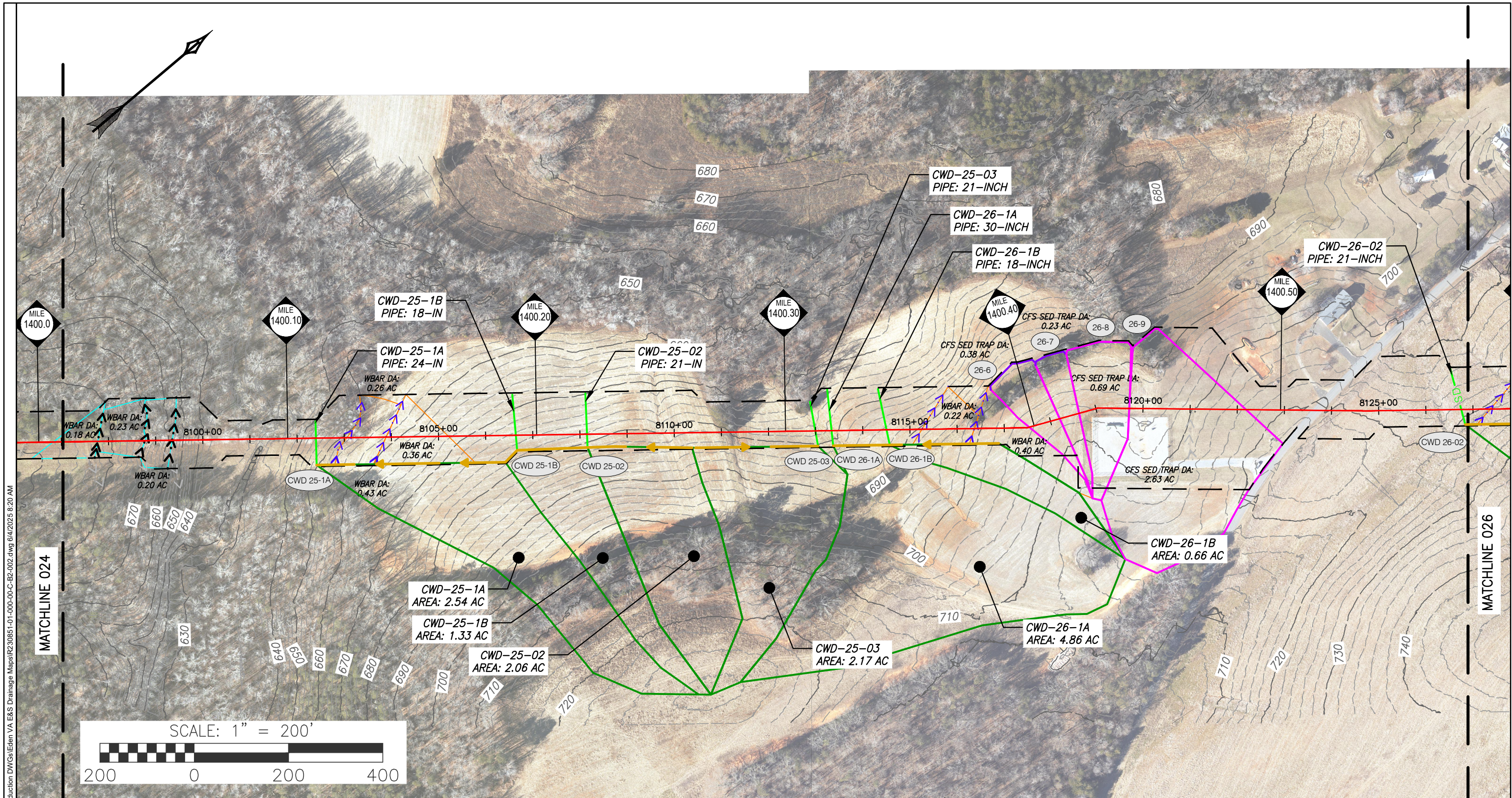

- LIMIT OF DISTURBANCE
- PROPOSED PIPELINE
- · · · · EXISTING WATERBAR
- · · · · PROPOSED TEMPORARY WATERBAR
- · · · · PROPOSED PERMANENT WATERBAR
- WATERBAR DRAINAGE AREA TEMPORARY CONDITION

LEGEND

- WATERBAR DRAINAGE AREA PERMANENT CONDITION
- PROPOSED CLEAN WATER DIVERSION DIKE/FENCE
- SD — SD — SD — PROPOSED CLEAN WATER DIVERSION SLOPE DRAIN
- CLEAN WATER DIVERSION DRAINAGE AREA
- CFS — PROPOSED COMPOST FILTER SOCK TRAP
- COMPOST FILTER SOCK TRAP DRAINAGE AREA

TRANSCONTINENTAL GAS PIPE LINE COMPANY, LLC
SOUTHEAST SUPPLY ENHANCEMENT PROJECT
E&SC DRAINAGE AREA MAPS
PITTSYLVANIA COUNTY, VIRGINIA



DRAWN BY: CMK	DATE: 06/06/25	ISSUED FOR BID:	SCALE: AS SHOWN
CHECKED BY: JML	DATE: 06/06/25	ISSUED FOR CONSTRUCTION:	
APPROVED BY: RCM	DATE: 06/06/25	DRAWING NO.:	025 OF 049
© 2025 GAI Consultants, Inc.			

Z:\2023\230851.01 - Williams SE Supply Enhance\CAD\Production DWGs\Eden VA E&S Drainage Maps\230851-01-000-00-C-B2-002.dwg 6/4/2025 8:37 AM

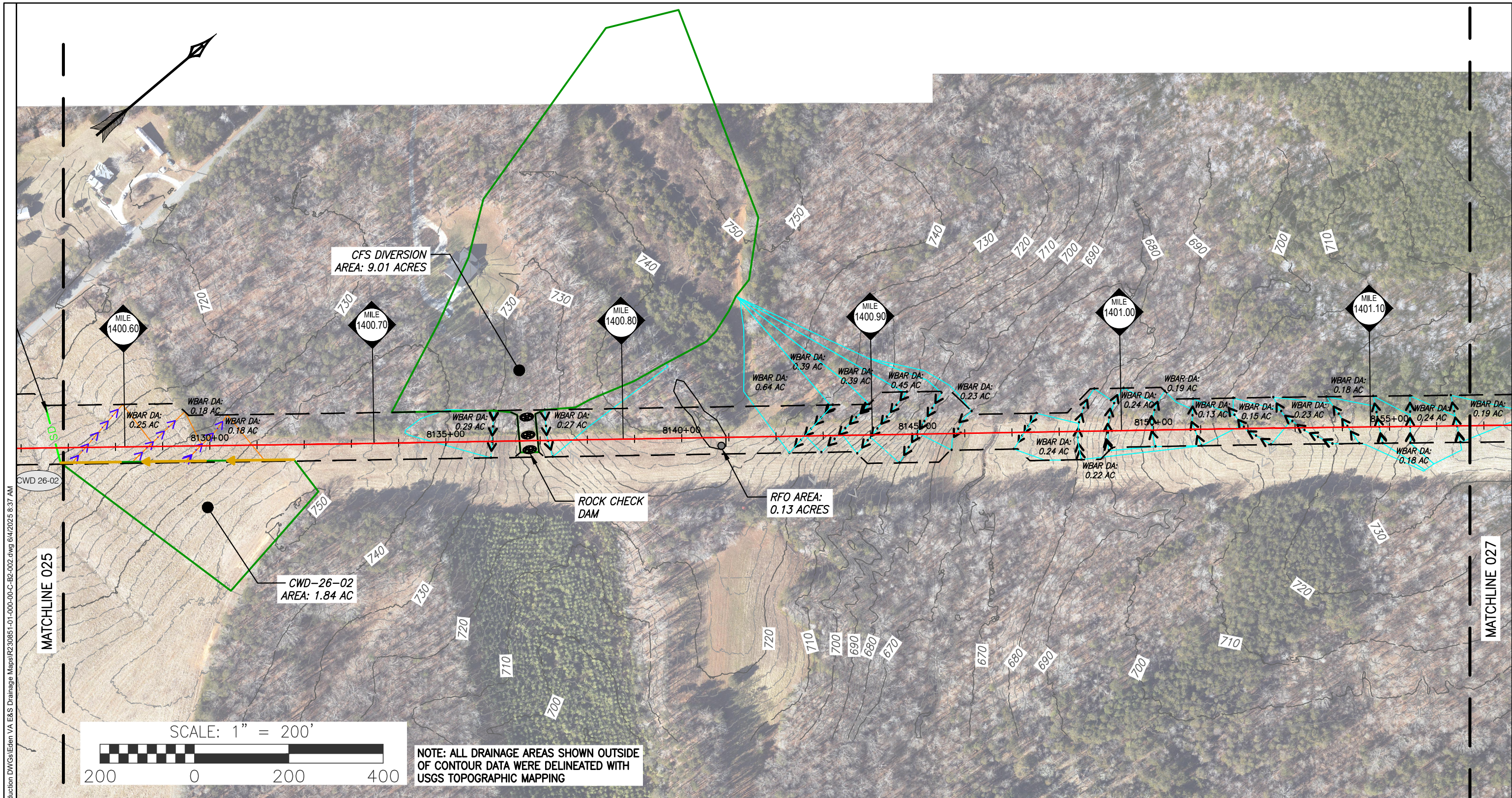

MATCHLINE 025

MATCHLINE 027

- LIMIT OF DISTURBANCE
- PROPOSED PIPELINE
- · · · · EXISTING WATERBAR
- · · · · PROPOSED TEMPORARY WATERBAR
- · · · · PROPOSED PERMANENT WATERBAR
- WATERBAR DRAINAGE AREA TEMPORARY CONDITION

LEGEND

- WATERBAR DRAINAGE AREA PERMANENT CONDITION
- PROPOSED CLEAN WATER DIVERSION DIKE/FENCE
- SD — SD — SD — PROPOSED CLEAN WATER DIVERSION SLOPE DRAIN
- CLEAN WATER DIVERSION DRAINAGE AREA
- CFS — PROPOSED COMPOST FILTER SOCK TRAP
- COMPOST FILTER SOCK TRAP DRAINAGE AREA

TRANSCONTINENTAL GAS PIPE LINE COMPANY, LLC
SOUTHEAST SUPPLY ENHANCEMENT PROJECT
E&SC DRAINAGE AREA MAPS
PITTSYLVANIA COUNTY, VIRGINIA



DRAWN BY: CMK	DATE: 06/06/25	ISSUED FOR BID:	SCALE: AS SHOWN
CHECKED BY: JML	DATE: 06/06/25	ISSUED FOR CONSTRUCTION:	
APPROVED BY: RCM	DATE: 06/06/25	DRAWING NO.:	026 OF 049
© 2025 GAI Consultants, Inc.			

Z:\2023\230851.01 - Williams SE Supply Enhance\CAD\Production DWGs\Eden VA E&S Drainage Maps\230851-01-000-00-C-B2-002.dwg 6/4/2025 8:42 AM

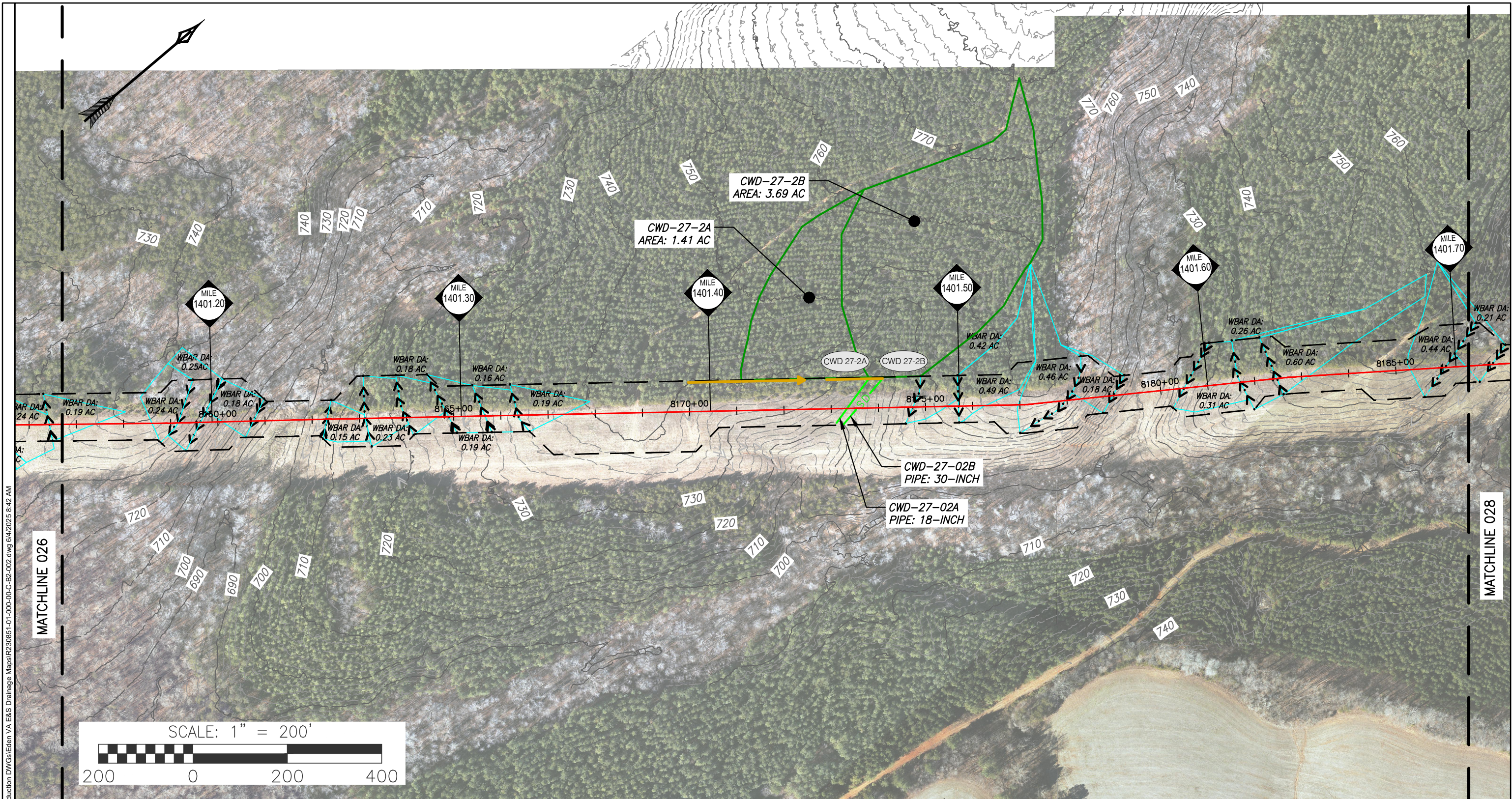

- LIMIT OF DISTURBANCE
- PROPOSED PIPELINE
- EXISTING WATERBAR
- PROPOSED TEMPORARY WATERBAR
- PROPOSED PERMANENT WATERBAR
- WATERBAR DRAINAGE AREA TEMPORARY CONDITION

LEGEND

- WATERBAR DRAINAGE AREA PERMANENT CONDITION
- PROPOSED CLEAN WATER DIVERSION DIKE/FENCE
- SD --- SD --- SD --- PROPOSED CLEAN WATER DIVERSION SLOPE DRAIN
- CLEAN WATER DIVERSION DRAINAGE AREA
- CFS --- PROPOSED COMPOST FILTER SOCK TRAP
- COMPOST FILTER SOCK TRAP DRAINAGE AREA

TRANSCONTINENTAL GAS PIPE LINE COMPANY, LLC
SOUTHEAST SUPPLY ENHANCEMENT PROJECT
E&SC DRAINAGE AREA MAPS
PITTSYLVANIA COUNTY, VIRGINIA



DRAWN BY: CMK	DATE: 06/06/25	ISSUED FOR BID:	SCALE: AS SHOWN
CHECKED BY: JML	DATE: 06/06/25	ISSUED FOR CONSTRUCTION:	
APPROVED BY: RCM	DATE: 06/06/25	DRAWING NO.:	027 OF 049
© 2025 GAI Consultants, Inc.			

Z:\2023\230851.01 - Williams SE Supply Enhance\CAD\Production DWGs\Eden VA E&S Drainage Maps\R230851-01-000-00-C-B2-002.dwg 6/4/2025 8:45 AM

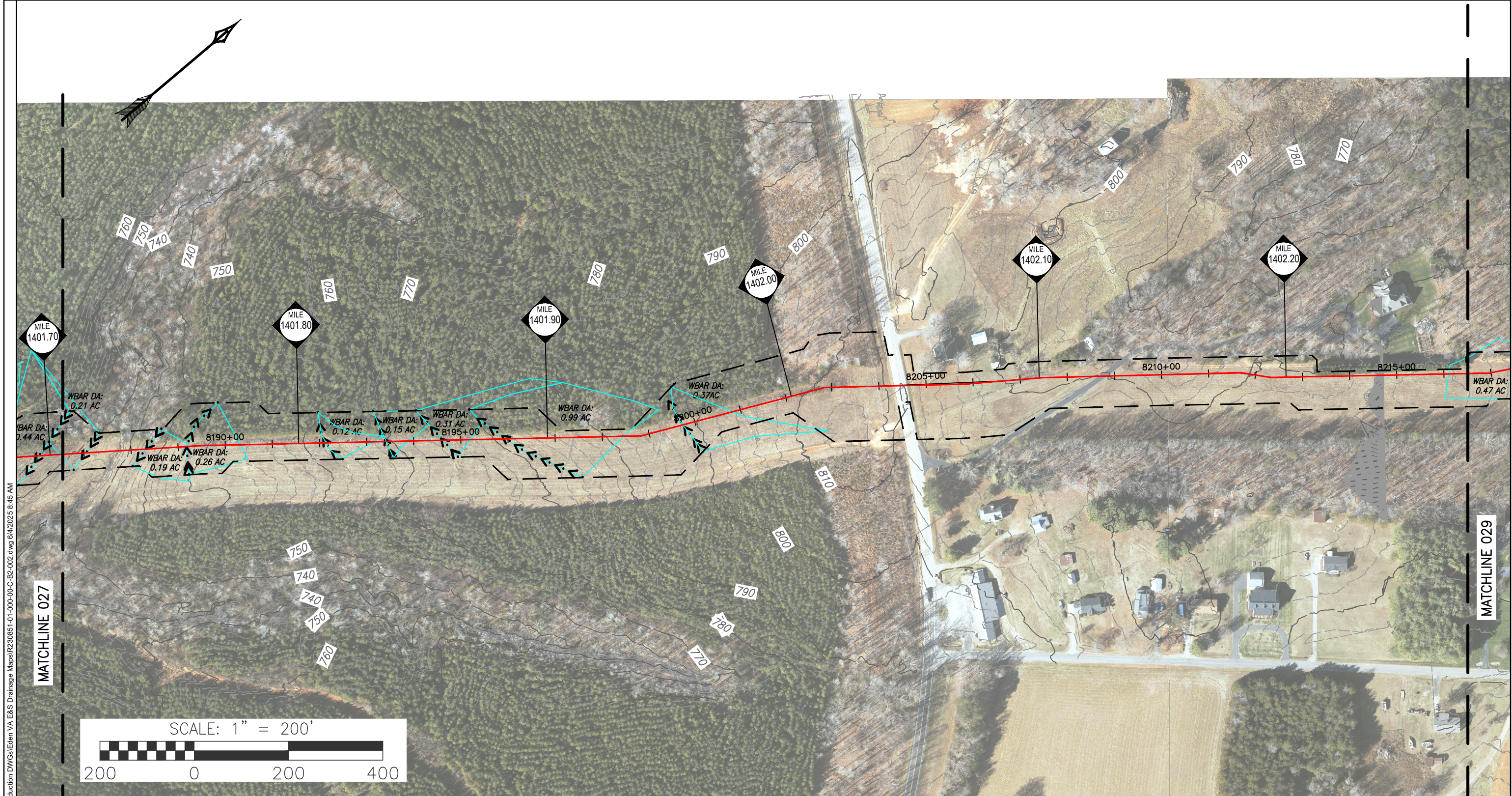

- LIMIT OF DISTURBANCE
- PROPOSED PIPELINE
- EXISTING WATERBAR
- PROPOSED TEMPORARY WATERBAR
- PROPOSED PERMANENT WATERBAR
- WATERBAR DRAINAGE AREA TEMPORARY CONDITION

LEGEND

- WATERBAR DRAINAGE AREA PERMANENT CONDITION
- PROPOSED CLEAN WATER DIVERSION DIKE/FENCE
- SD SD SD PROPOSED CLEAN WATER DIVERSION SLOPE DRAIN
- CLEAN WATER DIVERSION DRAINAGE AREA
- CFS PROPOSED COMPOST FILTER SOCK TRAP
- COMPOST FILTER SOCK TRAP DRAINAGE AREA

TRANSCONTINENTAL GAS PIPE LINE COMPANY, LLC
SOUTHEAST SUPPLY ENHANCEMENT PROJECT
E&SC DRAINAGE AREA MAPS
PITTSYLVANIA COUNTY, VIRGINIA



DRAWN BY: CMK	DATE: 06/06/25	ISSUED FOR BID:	SCALE: AS SHOWN
CHECKED BY: JML	DATE: 06/06/25	ISSUED FOR CONSTRUCTION:	
APPROVED BY: RCM	DATE: 06/06/25	DRAWING NO.:	028 OF 049
© 2025 GAI Consultants, Inc.			

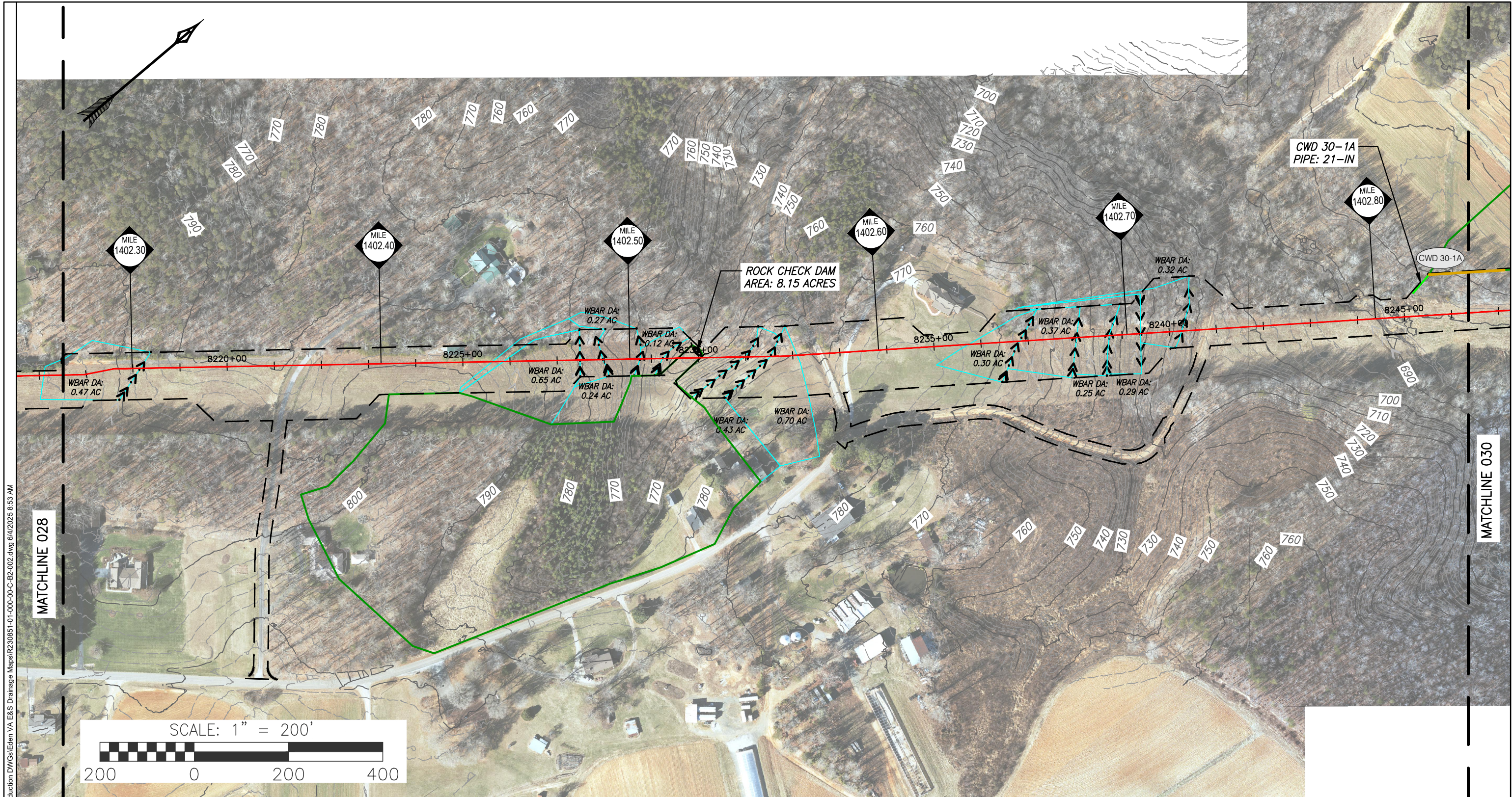

Z:\2023\230851.01 - Williams SE Supply Enhance\CAD\Production DWGs\Eden VA E&S Drainage Maps\230851-01-000-00-C-B2-002.dwg 6/4/2025 8:53 AM

MATCHLINE 028

MATCHLINE 030

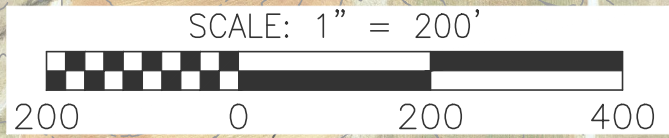

LEGEND

- | | | | |
|-----|--|-----|--|
| --- | LIMIT OF DISTURBANCE | --- | WATERBAR DRAINAGE AREA PERMANENT CONDITION |
| --- | PROPOSED PIPELINE | --- | PROPOSED CLEAN WATER DIVERSION DIKE/FENCE |
| --- | EXISTING WATERBAR | --- | PROPOSED CLEAN WATER DIVERSION SLOPE DRAIN |
| --- | PROPOSED TEMPORARY WATERBAR | --- | CLEAN WATER DIVERSION DRAINAGE AREA |
| --- | PROPOSED PERMANENT WATERBAR | --- | PROPOSED COMPOST FILTER SOCK TRAP |
| --- | WATERBAR DRAINAGE AREA TEMPORARY CONDITION | --- | COMPOST FILTER SOCK TRAP DRAINAGE AREA |

TRANSCONTINENTAL GAS PIPE LINE COMPANY, LLC
SOUTHEAST SUPPLY ENHANCEMENT PROJECT
E&SC DRAINAGE AREA MAPS
PITTSYLVANIA COUNTY, VIRGINIA



DRAWN BY: CMK	DATE: 06/06/25	ISSUED FOR BID:	SCALE: AS SHOWN
CHECKED BY: JML	DATE: 06/06/25	ISSUED FOR CONSTRUCTION:	
APPROVED BY: RCM	DATE: 06/06/25	DRAWING NO.:	029 OF 049
© 2025 GAI Consultants, Inc.			

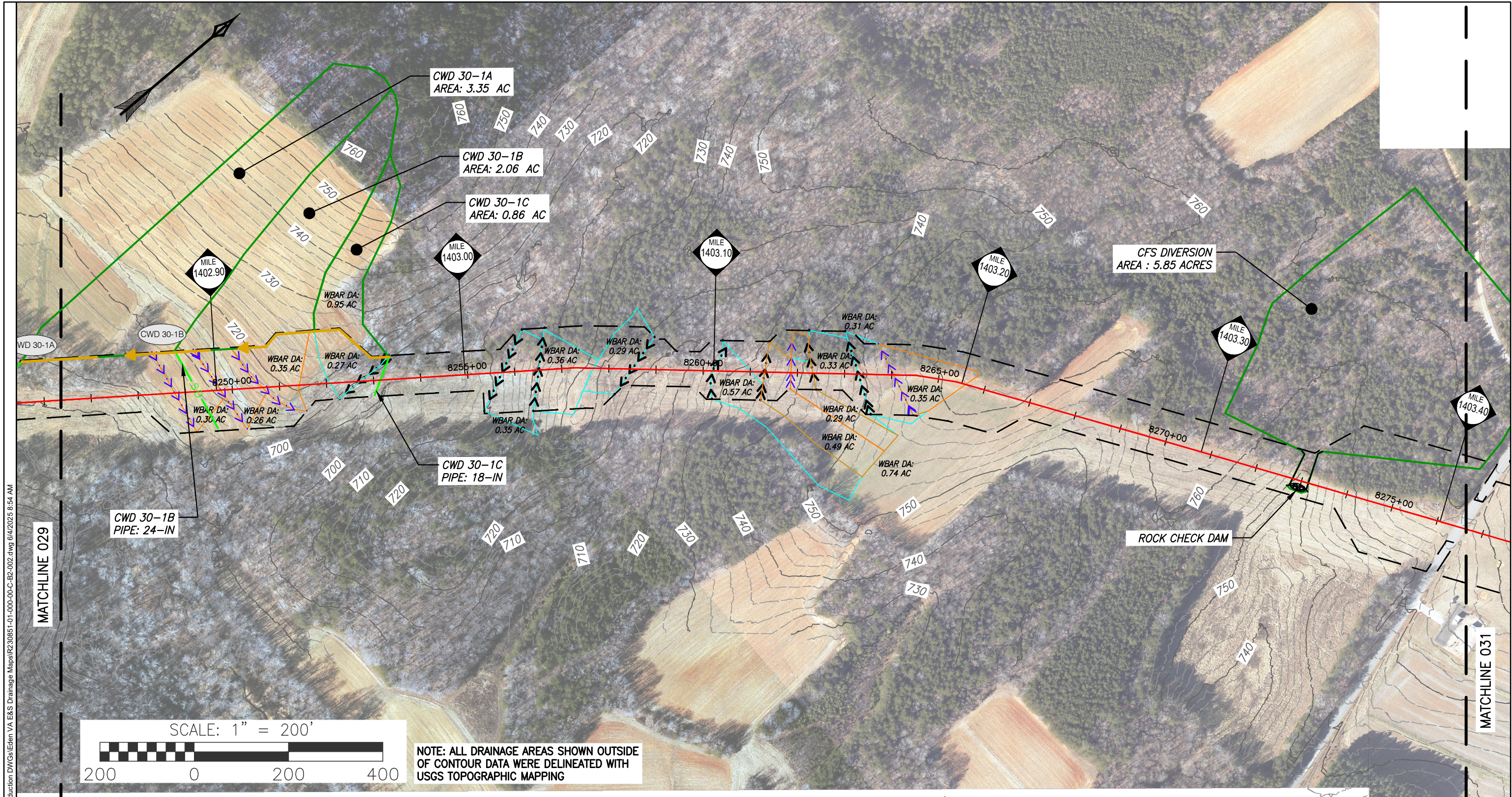

Z:\2023\230851.01 - Williams SE Supply Enhanc CAD\Production DWGs Eden VA E&S Drainage Maps\230851-01-000-00-C-B2-002.dwg 6/4/2025 8:54 AM

MATCHLINE 029

MATCHLINE 031

- LIMIT OF DISTURBANCE
- PROPOSED PIPELINE
- EXISTING WATERBAR
- PROPOSED TEMPORARY WATERBAR
- PROPOSED PERMANENT WATERBAR
- WATERBAR DRAINAGE AREA TEMPORARY CONDITION

LEGEND

- WATERBAR DRAINAGE AREA PERMANENT CONDITION
- PROPOSED CLEAN WATER DIVERSION DIKE/FENCE
- SD --- SD --- SD --- PROPOSED CLEAN WATER DIVERSION SLOPE DRAIN
- CLEAN WATER DIVERSION DRAINAGE AREA
- CFS --- PROPOSED COMPOST FILTER SOCK TRAP
- COMPOST FILTER SOCK TRAP DRAINAGE AREA

TRANSCONTINENTAL GAS PIPE LINE COMPANY, LLC
SOUTHEAST SUPPLY ENHANCEMENT PROJECT
E&SC DRAINAGE AREA MAPS
PITTSYLVANIA COUNTY, VIRGINIA



DRAWN BY: CMK	DATE: 06/06/25	ISSUED FOR BID:	SCALE: AS SHOWN
CHECKED BY: JML	DATE: 06/06/25	ISSUED FOR CONSTRUCTION:	
APPROVED BY: RCM	DATE: 06/06/25	DRAWING NO.:	030 OF 049
© 2025 GAI Consultants, Inc.			

Z:\2023\230851.01 - Williams SE Supply Enhance\CAD\Production DWGs\Eden VA E&S Drainage Maps\230851-01-000-00-C-B2-002.dwg 6/4/2025 8:55 AM

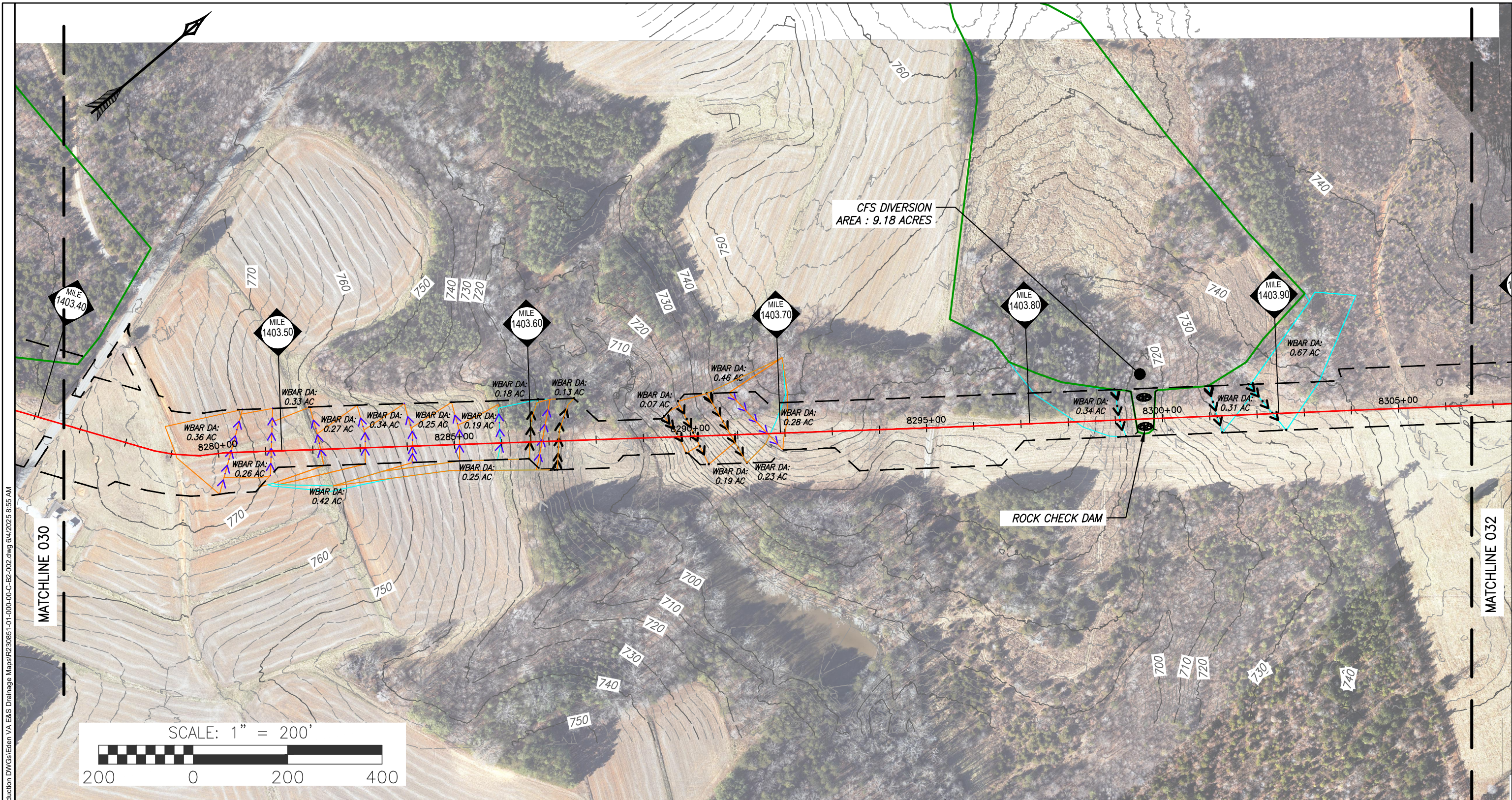

- LIMIT OF DISTURBANCE
- PROPOSED PIPELINE
- EXISTING WATERBAR
- PROPOSED TEMPORARY WATERBAR
- PROPOSED PERMANENT WATERBAR
- WATERBAR DRAINAGE AREA TEMPORARY CONDITION

LEGEND

- WATERBAR DRAINAGE AREA PERMANENT CONDITION
- PROPOSED CLEAN WATER DIVERSION DIKE/FENCE
- SD SD SD PROPOSED CLEAN WATER DIVERSION SLOPE DRAIN
- CLEAN WATER DIVERSION DRAINAGE AREA
- CFS PROPOSED COMPOST FILTER SOCK TRAP
- COMPOST FILTER SOCK TRAP DRAINAGE AREA

TRANSCONTINENTAL GAS PIPE LINE COMPANY, LLC
SOUTHEAST SUPPLY ENHANCEMENT PROJECT
E&SC DRAINAGE AREA MAPS
PITTSYLVANIA COUNTY, VIRGINIA



DRAWN BY: CMK	DATE: 06/06/25	ISSUED FOR BID:	SCALE: AS SHOWN
CHECKED BY: JML	DATE: 06/06/25	ISSUED FOR CONSTRUCTION:	
APPROVED BY: RCM	DATE: 06/06/25	DRAWING NO.:	031 OF 049
© 2025 GAI Consultants, Inc.			

Z:\2023\230851.01 - Williams SE Supply Enhance\CAD\Production DWGs\Eden VA E&S Drainage Maps\230851-01-000-00-C-B2-002.dwg 6/4/2025 8:56 AM

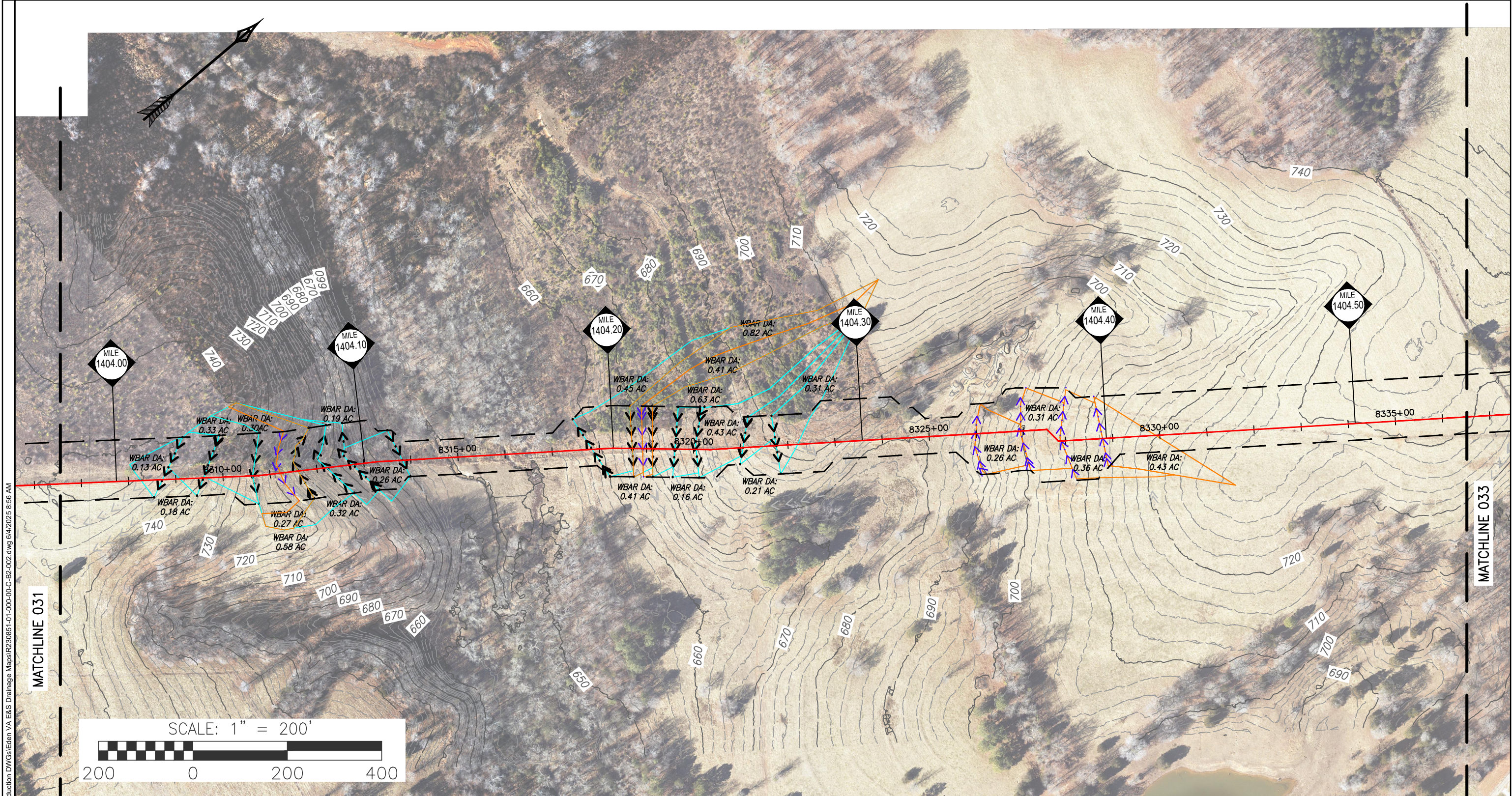

- LIMIT OF DISTURBANCE
- PROPOSED PIPELINE
- · · · · EXISTING WATERBAR
- · · · · PROPOSED TEMPORARY WATERBAR
- · · · · PROPOSED PERMANENT WATERBAR
- WATERBAR DRAINAGE AREA TEMPORARY CONDITION

LEGEND

- WATERBAR DRAINAGE AREA PERMANENT CONDITION
- PROPOSED CLEAN WATER DIVERSION DIKE/FENCE
- SD — SD — SD — PROPOSED CLEAN WATER DIVERSION SLOPE DRAIN
- CLEAN WATER DIVERSION DRAINAGE AREA
- CFS — PROPOSED COMPOST FILTER SOCK TRAP
- COMPOST FILTER SOCK TRAP DRAINAGE AREA

TRANSCONTINENTAL GAS PIPE LINE COMPANY, LLC
SOUTHEAST SUPPLY ENHANCEMENT PROJECT
E&SC DRAINAGE AREA MAPS
PITTSYLVANIA COUNTY, VIRGINIA



DRAWN BY: CMK	DATE: 06/06/25	ISSUED FOR BID:	SCALE: AS SHOWN
CHECKED BY: JML	DATE: 06/06/25	ISSUED FOR CONSTRUCTION:	
APPROVED BY: RCM	DATE: 06/06/25	DRAWING NO.:	032 OF 049
© 2025 GAI Consultants, Inc.			



Z:\2023\230851.01 - Williams SE Supply Enhance\CAD\Production DWGs\Eden VA E&S Drainage Maps\230851-01-000-00-C-B2-002.dwg 6/4/2025 9:00 AM

- LIMIT OF DISTURBANCE
- PROPOSED PIPELINE
- EXISTING WATERBAR
- PROPOSED TEMPORARY WATERBAR
- PROPOSED PERMANENT WATERBAR
- WATERBAR DRAINAGE AREA TEMPORARY CONDITION

LEGEND

- WATERBAR DRAINAGE AREA PERMANENT CONDITION
- PROPOSED CLEAN WATER DIVERSION DIKE/FENCE
- SD --- SD --- SD --- PROPOSED CLEAN WATER DIVERSION SLOPE DRAIN
- CLEAN WATER DIVERSION DRAINAGE AREA
- CFS --- PROPOSED COMPOST FILTER SOCK TRAP
- COMPOST FILTER SOCK TRAP DRAINAGE AREA

TRANSCONTINENTAL GAS PIPE LINE COMPANY, LLC
SOUTHEAST SUPPLY ENHANCEMENT PROJECT
E&SC DRAINAGE AREA MAPS
PITTSYLVANIA COUNTY, VIRGINIA



DRAWN BY: CMK	DATE: 06/06/25	ISSUED FOR BID:	SCALE: AS SHOWN
CHECKED BY: JML	DATE: 06/06/25	ISSUED FOR CONSTRUCTION:	
APPROVED BY: RCM	DATE: 06/06/25	DRAWING NO.:	034 OF 049
© 2025 GAI Consultants, Inc.			

Z:\2023\230851.01 - Williams SE Supply Enhance\CAD\Production DWGs\Eden VA E&S Drainage Maps\230851-01-000-00-C-B2-002.dwg 6/4/2025 9:02 AM

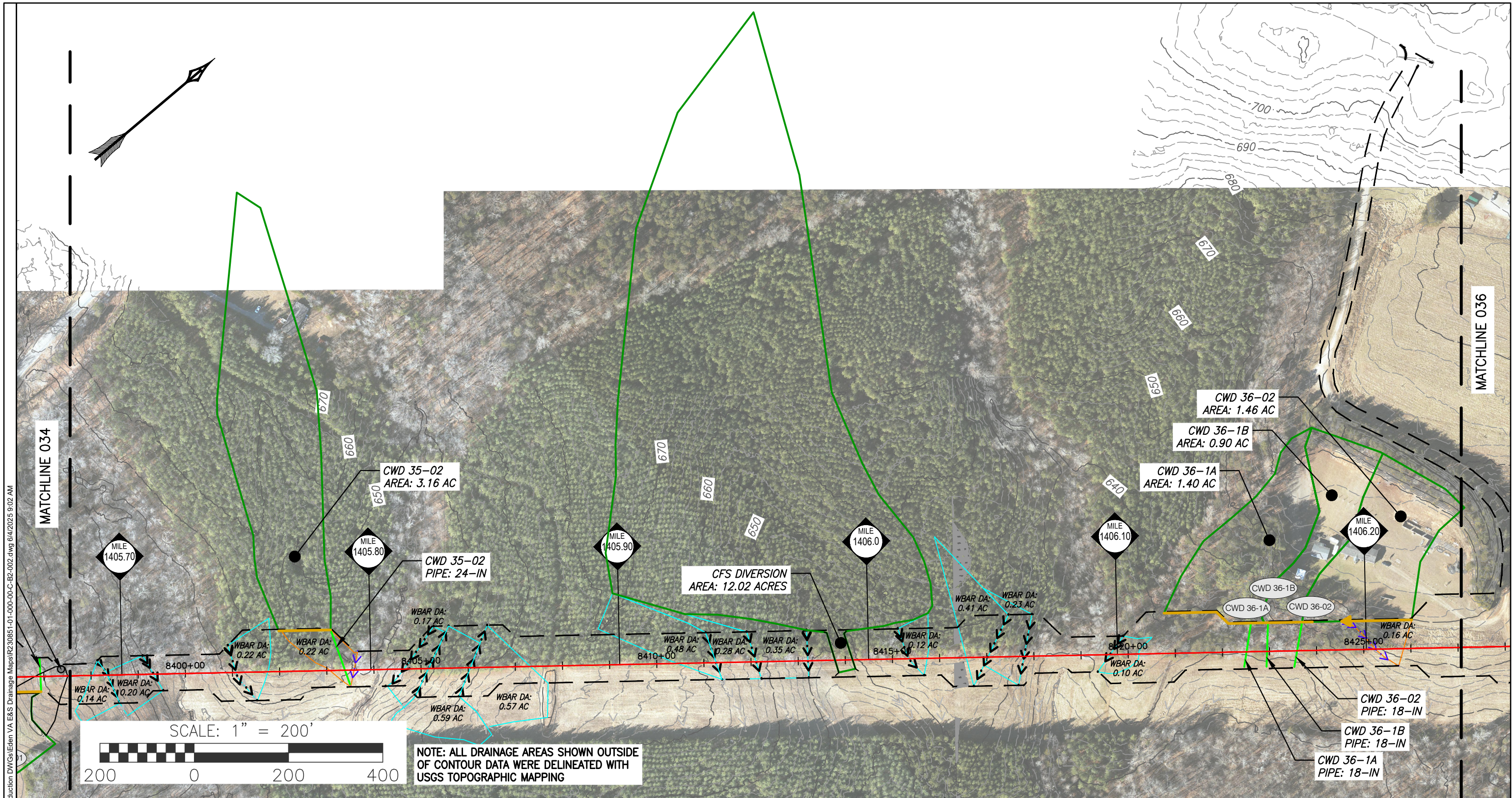

LEGEND	
	LIMIT OF DISTURBANCE
	PROPOSED PIPELINE
	EXISTING WATERBAR
	PROPOSED TEMPORARY WATERBAR
	PROPOSED PERMANENT WATERBAR
	WATERBAR DRAINAGE AREA TEMPORARY CONDITION
	WATERBAR DRAINAGE AREA PERMANENT CONDITION
	PROPOSED CLEAN WATER DIVERSION DIKE/FENCE
	PROPOSED CLEAN WATER DIVERSION SLOPE DRAIN
	CLEAN WATER DIVERSION DRAINAGE AREA
	PROPOSED COMPOST FILTER SOCK TRAP
	COMPOST FILTER SOCK TRAP DRAINAGE AREA

TRANSCONTINENTAL GAS PIPE LINE COMPANY, LLC
SOUTHEAST SUPPLY ENHANCEMENT PROJECT
E&SC DRAINAGE AREA MAPS
PITTSYLVANIA COUNTY, VIRGINIA

DRAWN BY: CMK	DATE: 06/06/25	ISSUED FOR BID:	SCALE: AS SHOWN
CHECKED BY: JML	DATE: 06/06/25	ISSUED FOR CONSTRUCTION:	
APPROVED BY: RCM	DATE: 06/06/25	DRAWING NO.:	035 OF 049
© 2025 GAI Consultants, Inc.			

Z:\2023\1R230851.01 - Williams SE Supply Enhance\CAD\Production DWGs\Eden VA E&S Drainage Maps\1R230851-01-000-00-C-B2-002.dwg 6/4/2025 9:08 AM

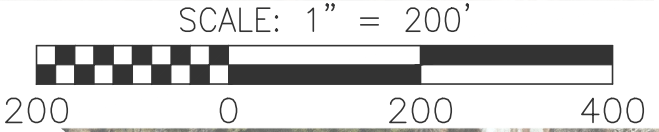
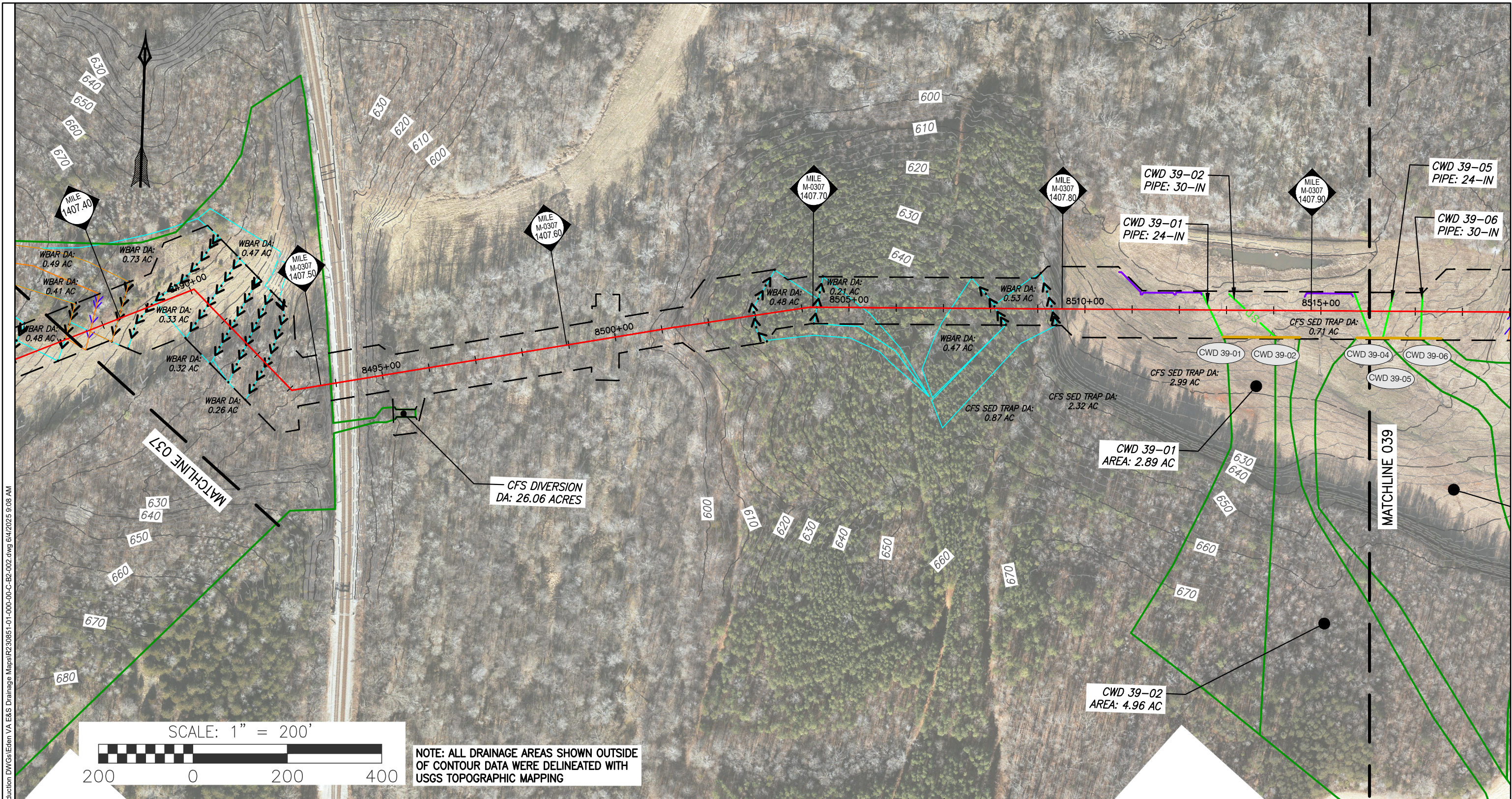

NOTE: ALL DRAINAGE AREAS SHOWN OUTSIDE OF CONTOUR DATA WERE DELINEATED WITH USGS TOPOGRAPHIC MAPPING

LEGEND

- LIMIT OF DISTURBANCE
- PROPOSED PIPELINE
- EXISTING WATERBAR
- PROPOSED TEMPORARY WATERBAR
- PROPOSED PERMANENT WATERBAR
- WATERBAR DRAINAGE AREA TEMPORARY CONDITION

- WATERBAR DRAINAGE AREA PERMANENT CONDITION
- PROPOSED CLEAN WATER DIVERSION DIKE/FENCE
- SD --- SD --- SD --- PROPOSED CLEAN WATER DIVERSION SLOPE DRAIN
- CLEAN WATER DIVERSION DRAINAGE AREA
- CFS --- PROPOSED COMPOST FILTER SOCK TRAP
- COMPOST FILTER SOCK TRAP DRAINAGE AREA

TRANSCONTINENTAL GAS PIPE LINE COMPANY, LLC
SOUTHEAST SUPPLY ENHANCEMENT PROJECT
E&SC DRAINAGE AREA MAPS
PITTSYLVANIA COUNTY, VIRGINIA



DRAWN BY: CMK	DATE: 06/06/25	ISSUED FOR BID:	SCALE: AS SHOWN
CHECKED BY: JML	DATE: 06/06/25	ISSUED FOR CONSTRUCTION:	
APPROVED BY: RCM	DATE: 06/06/25	DRAWING NO.:	038 OF 049
© 2025 GAI Consultants, Inc.			

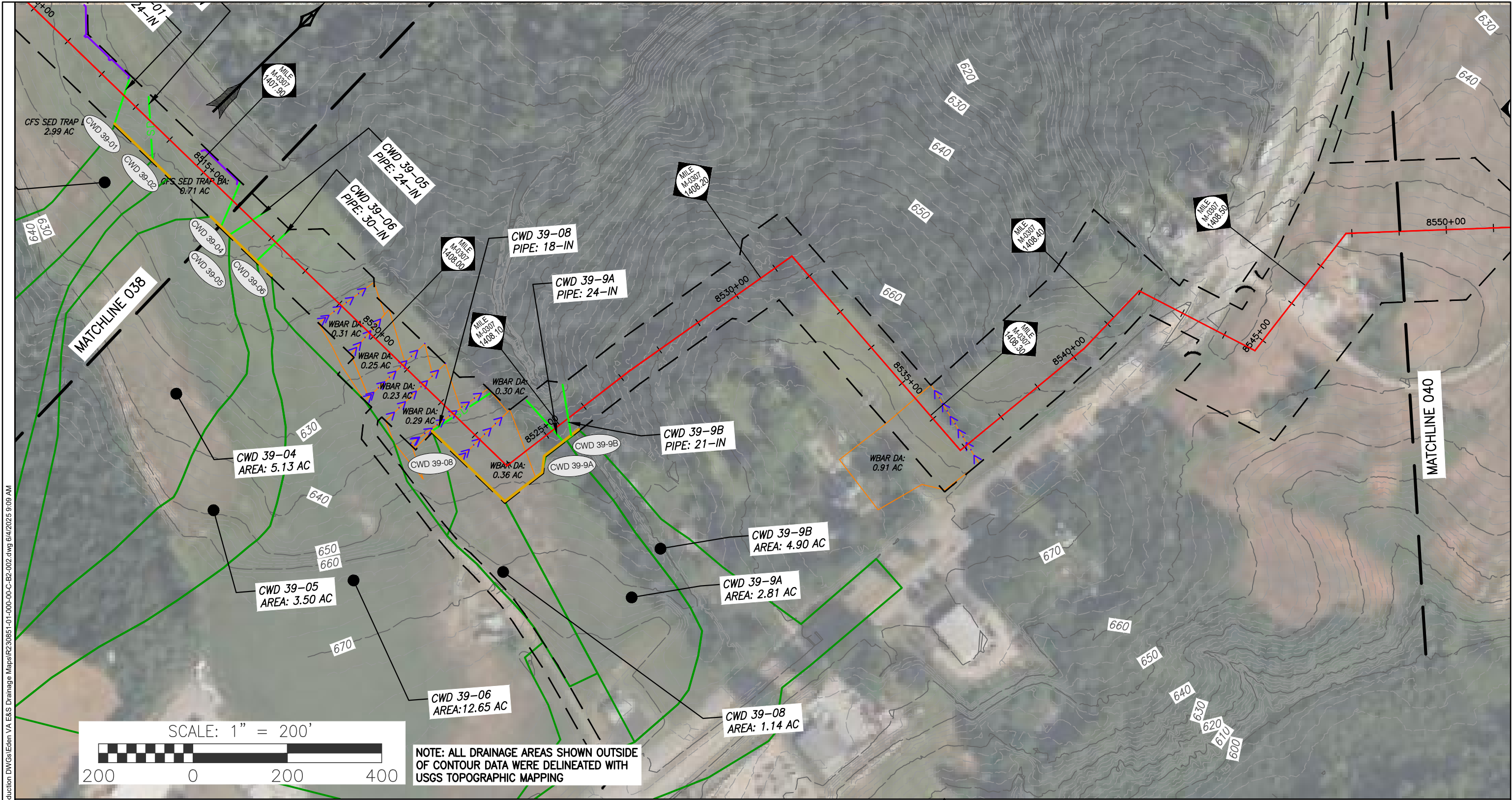

Z:\2023\230851.01 - Williams SE Supply Enhance\CAD\Production DWGs\Eden VA E&S Drainage Maps\230851-01-000-00-C-B2-002.dwg 6/4/2025 9:09 AM

- LIMIT OF DISTURBANCE
- PROPOSED PIPELINE
- EXISTING WATERBAR
- PROPOSED TEMPORARY WATERBAR
- PROPOSED PERMANENT WATERBAR
- WATERBAR DRAINAGE AREA TEMPORARY CONDITION

LEGEND

- WATERBAR DRAINAGE AREA PERMANENT CONDITION
- PROPOSED CLEAN WATER DIVERSION DIKE/FENCE
- SD --- SD --- SD --- PROPOSED CLEAN WATER DIVERSION SLOPE DRAIN
- CLEAN WATER DIVERSION DRAINAGE AREA
- CFS --- PROPOSED COMPOST FILTER SOCK TRAP
- COMPOST FILTER SOCK TRAP DRAINAGE AREA

TRANSCONTINENTAL GAS PIPE LINE COMPANY, LLC
SOUTHEAST SUPPLY ENHANCEMENT PROJECT
E&SC DRAINAGE AREA MAPS
PITTSYLVANIA COUNTY, VIRGINIA



DRAWN BY: CMK	DATE: 06/06/25	ISSUED FOR BID:	SCALE: AS SHOWN
CHECKED BY: JML	DATE: 06/06/25	ISSUED FOR CONSTRUCTION:	
APPROVED BY: RCM	DATE: 06/06/25	DRAWING NO.:	039 OF 049
© 2025 GAI Consultants, Inc.			

Z:\2023\230851.01 - Williams SE Supply Enhance\CAD\Production DWGs\Eden VA E&S Drainage Maps\R230851-01-000-00-C-B2-002.dwg 6/4/2025 9:11 AM

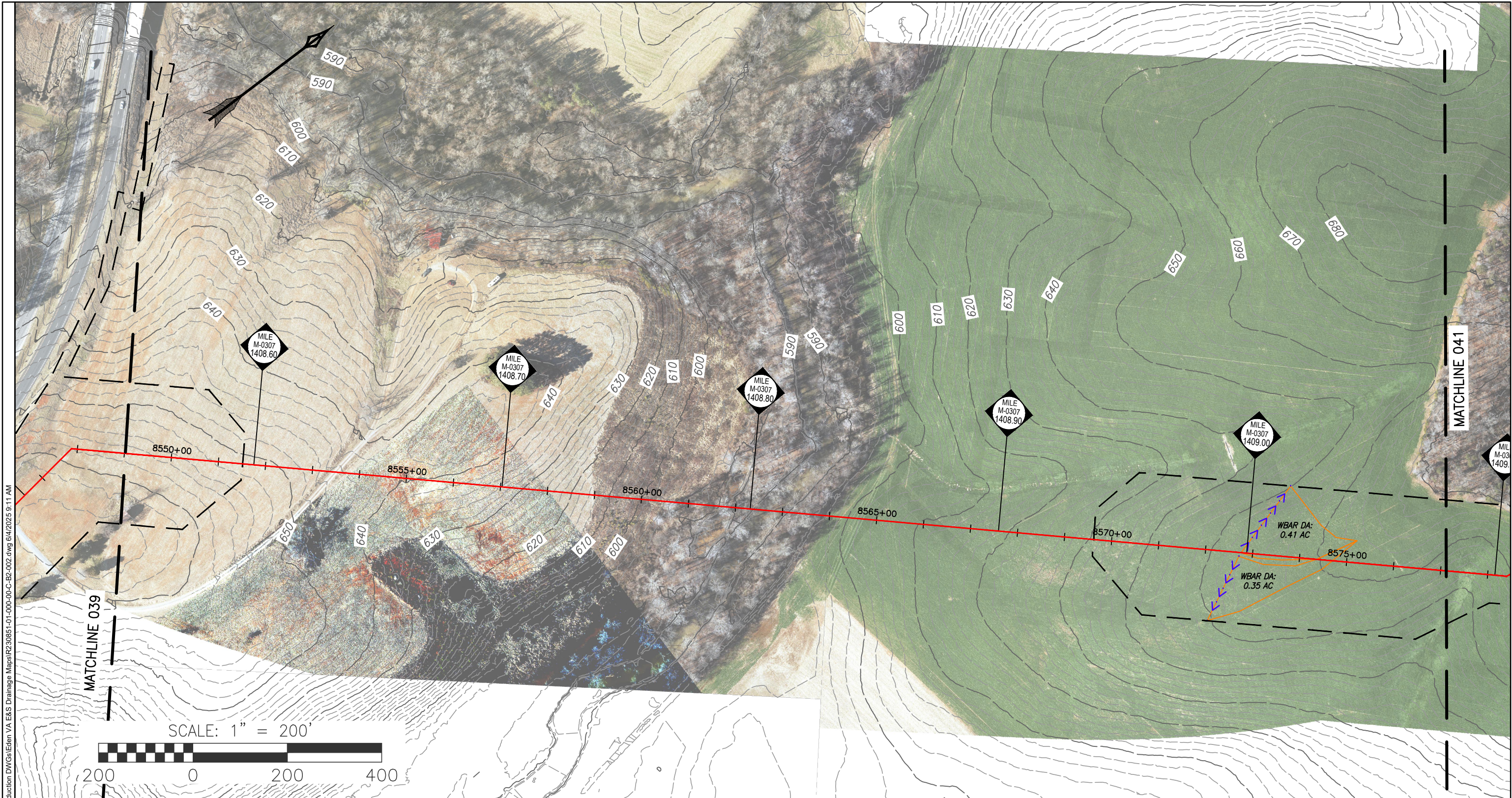

- LIMIT OF DISTURBANCE
- PROPOSED PIPELINE
- · · · · EXISTING WATERBAR
- · · · · PROPOSED TEMPORARY WATERBAR
- · · · · PROPOSED PERMANENT WATERBAR
- WATERBAR DRAINAGE AREA TEMPORARY CONDITION

LEGEND

- WATERBAR DRAINAGE AREA PERMANENT CONDITION
- PROPOSED CLEAN WATER DIVERSION DIKE/FENCE
- SD — SD — SD — PROPOSED CLEAN WATER DIVERSION SLOPE DRAIN
- CLEAN WATER DIVERSION DRAINAGE AREA
- CFS — PROPOSED COMPOST FILTER SOCK TRAP
- COMPOST FILTER SOCK TRAP DRAINAGE AREA

TRANSCONTINENTAL GAS PIPE LINE COMPANY, LLC
SOUTHEAST SUPPLY ENHANCEMENT PROJECT
E&SC DRAINAGE AREA MAPS
PITTSYLVANIA COUNTY, VIRGINIA



DRAWN BY: CMK	DATE: 06/06/25	ISSUED FOR BID:	SCALE: AS SHOWN
CHECKED BY: JML	DATE: 06/06/25	ISSUED FOR CONSTRUCTION:	
APPROVED BY: RCM	DATE: 06/06/25	DRAWING NO.:	040 OF 049
© 2025 GAI Consultants, Inc.			

Z:\2023\230851.01 - Williams SE Supply Enhance\CAD\Production DWGs\Eden VA E&S Drainage Maps\230851-01-000-00-C-B2-002.dwg 6/4/2025 9:13 AM

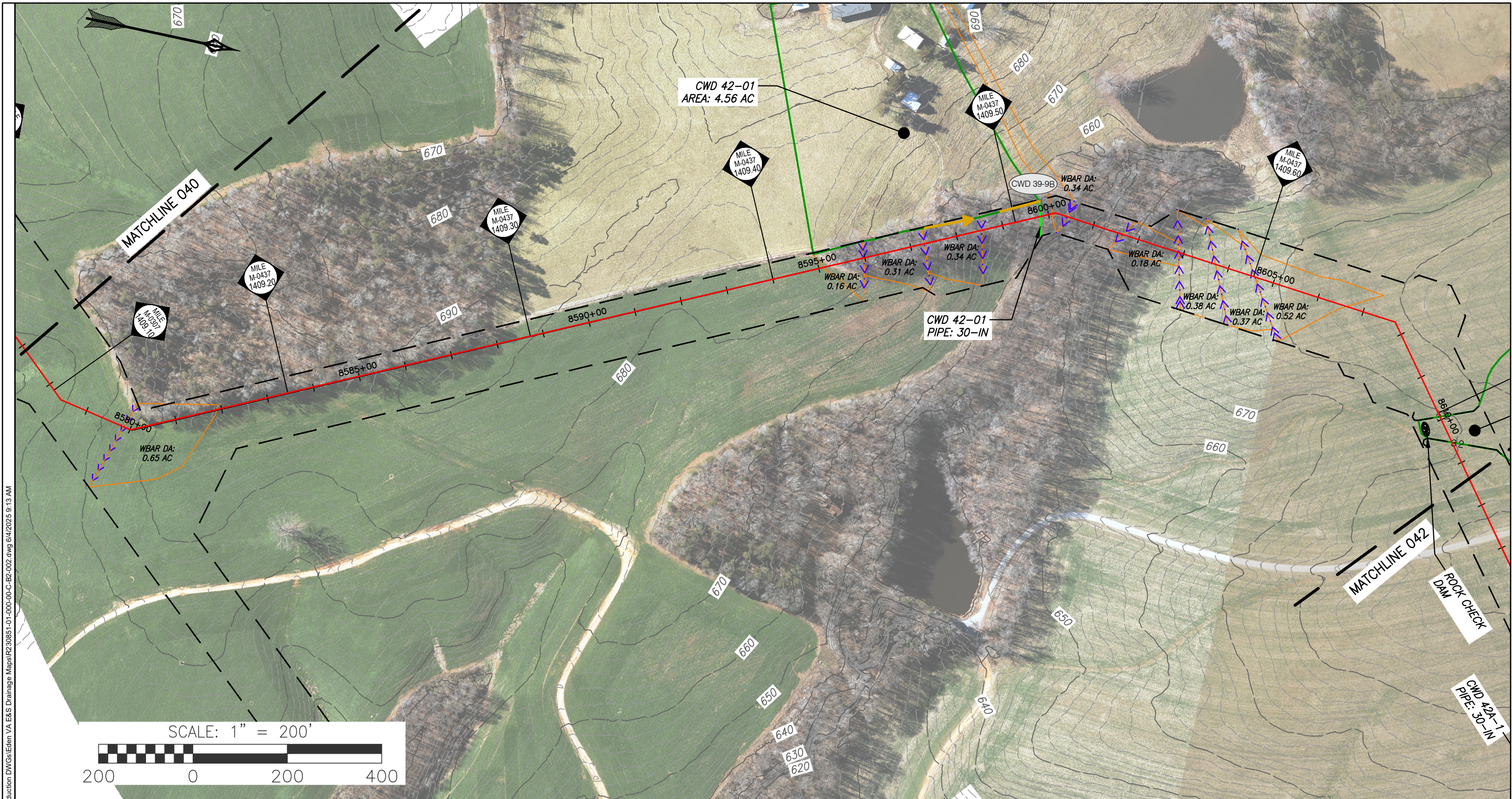

- LIMIT OF DISTURBANCE
- PROPOSED PIPELINE
- EXISTING WATERBAR
- PROPOSED TEMPORARY WATERBAR
- PROPOSED PERMANENT WATERBAR
- WATERBAR DRAINAGE AREA TEMPORARY CONDITION

LEGEND

- WATERBAR DRAINAGE AREA PERMANENT CONDITION
- PROPOSED CLEAN WATER DIVERSION DIKE/FENCE
- SD --- SD --- SD --- PROPOSED CLEAN WATER DIVERSION SLOPE DRAIN
- CLEAN WATER DIVERSION DRAINAGE AREA
- CFS --- PROPOSED COMPOST FILTER SOCK TRAP
- COMPOST FILTER SOCK TRAP DRAINAGE AREA

TRANSCONTINENTAL GAS PIPE LINE COMPANY, LLC
SOUTHEAST SUPPLY ENHANCEMENT PROJECT
E&SC DRAINAGE AREA MAPS
PITTSYLVANIA COUNTY, VIRGINIA



DRAWN BY: CMK	DATE: 06/06/25	ISSUED FOR BID:	SCALE: AS SHOWN
CHECKED BY: JML	DATE: 06/06/25	ISSUED FOR CONSTRUCTION:	
APPROVED BY: RCM	DATE: 06/06/25	DRAWING NO.:	041 OF 049
© 2025 GAI Consultants, Inc.			

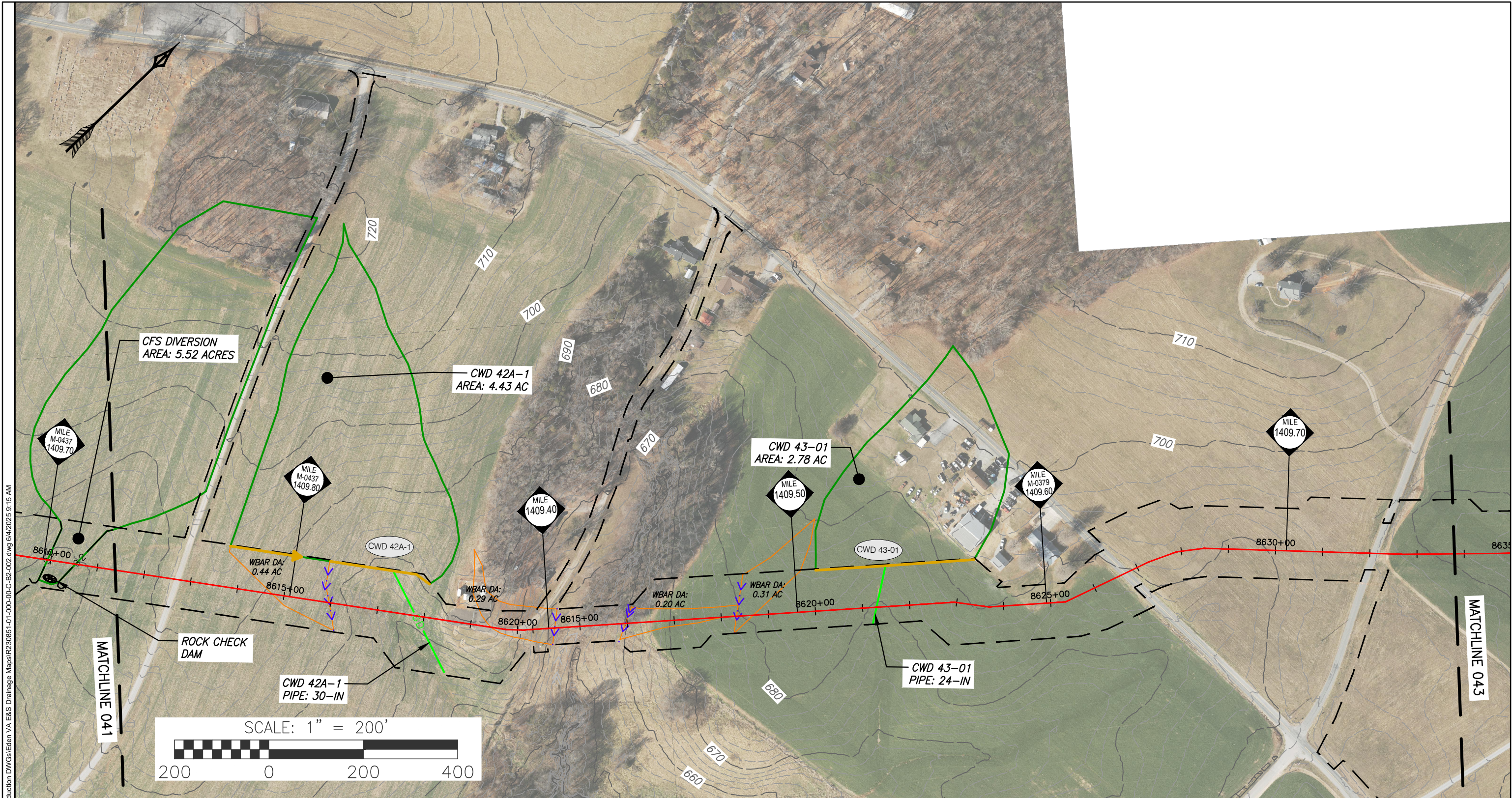

Z:\2023\230851_01 - Williams SE Supply Enhanc\CAD\Production DWGs\Eden VA E&S Drainage Maps\230851-01-000-00-C-B2-002.dwg 6/4/2025 9:15 AM

- LIMIT OF DISTURBANCE
- PROPOSED PIPELINE
- · · · · EXISTING WATERBAR
- · · · · PROPOSED TEMPORARY WATERBAR
- · · · · PROPOSED PERMANENT WATERBAR
- WATERBAR DRAINAGE AREA TEMPORARY CONDITION

LEGEND

- WATERBAR DRAINAGE AREA PERMANENT CONDITION
- PROPOSED CLEAN WATER DIVERSION DIKE/FENCE
- SD — SD — SD — PROPOSED CLEAN WATER DIVERSION SLOPE DRAIN
- CLEAN WATER DIVERSION DRAINAGE AREA
- CFS — PROPOSED COMPOST FILTER SOCK TRAP
- COMPOST FILTER SOCK TRAP DRAINAGE AREA

TRANSCONTINENTAL GAS PIPE LINE COMPANY, LLC
SOUTHEAST SUPPLY ENHANCEMENT PROJECT
E&SC DRAINAGE AREA MAPS
PITTSYLVANIA COUNTY, VIRGINIA



DRAWN BY: CMK	DATE: 06/06/25	ISSUED FOR BID:	SCALE: AS SHOWN
CHECKED BY: JML	DATE: 06/06/25	ISSUED FOR CONSTRUCTION:	
APPROVED BY: RCM	DATE: 06/06/25	DRAWING NO.:	042 OF 049
© 2025 GAI Consultants, Inc.			

Z:\2023\230851.01 - Williams SE Supply Enhance\CAD\Production DWGs Eden VA E&S Drainage Maps\R230851-01-000-00-C-B2-002.dwg 6/4/2025 9:17 AM

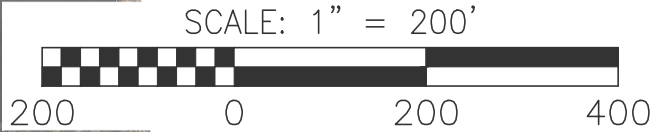
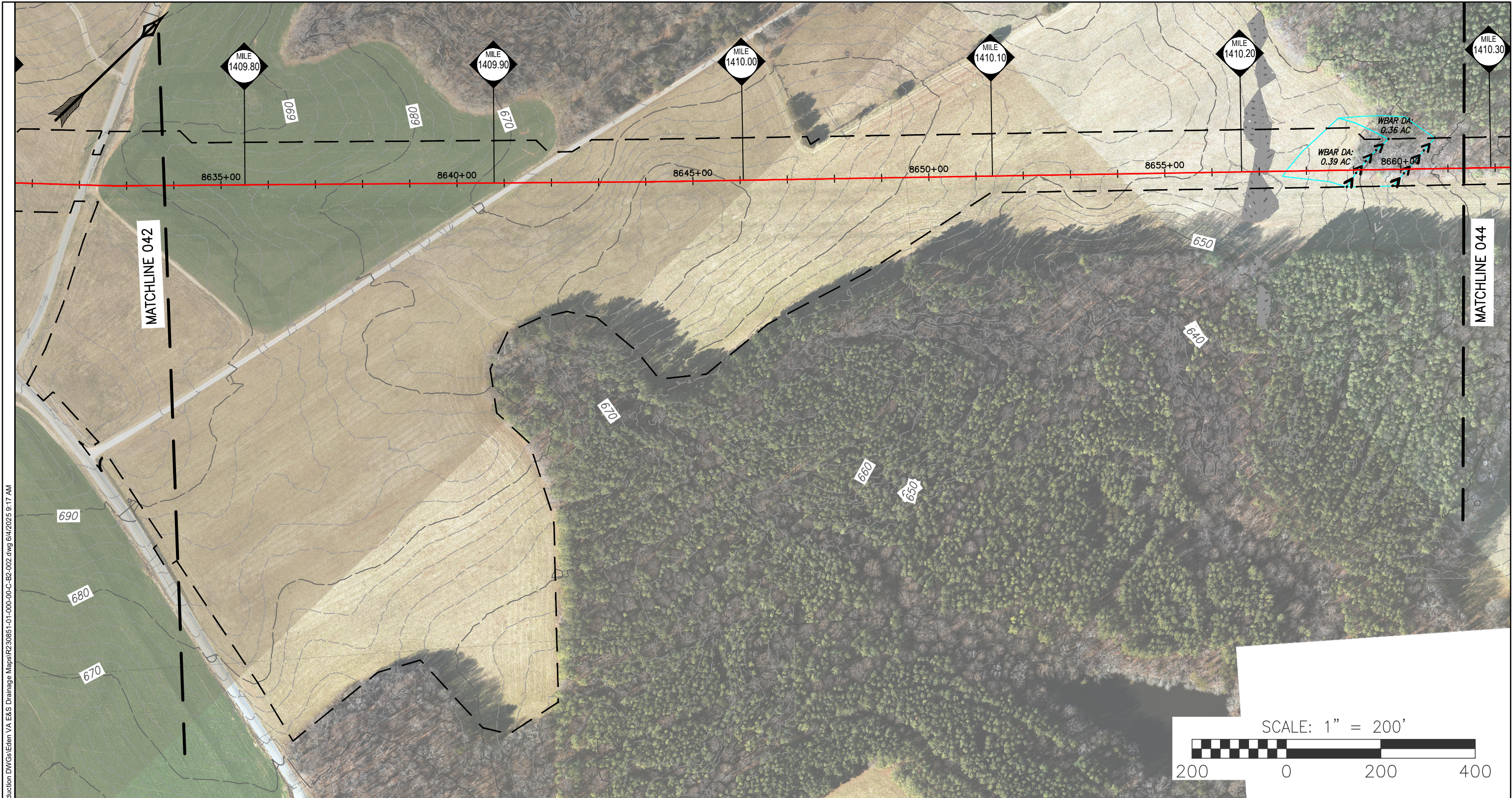

LEGEND

- | | | | |
|-----------|--|----------|--|
| --- | LIMIT OF DISTURBANCE | --- | WATERBAR DRAINAGE AREA PERMANENT CONDITION |
| --- | PROPOSED PIPELINE | --- | PROPOSED CLEAN WATER DIVERSION DIKE/FENCE |
| · · · · · | EXISTING WATERBAR | SD SD SD | PROPOSED CLEAN WATER DIVERSION SLOPE DRAIN |
| · · · · · | PROPOSED TEMPORARY WATERBAR | --- | CLEAN WATER DIVERSION DRAINAGE AREA |
| · · · · · | PROPOSED PERMANENT WATERBAR | --- | PROPOSED COMPOST FILTER SOCK TRAP |
| --- | WATERBAR DRAINAGE AREA TEMPORARY CONDITION | CFS | COMPOST FILTER SOCK TRAP DRAINAGE AREA |

TRANSCONTINENTAL GAS PIPE LINE COMPANY, LLC
SOUTHEAST SUPPLY ENHANCEMENT PROJECT
E&SC DRAINAGE AREA MAPS
PITTSYLVANIA COUNTY, VIRGINIA



DRAWN BY: CMK	DATE: 06/06/25	ISSUED FOR BID:	SCALE: AS SHOWN
CHECKED BY: JML	DATE: 06/06/25	ISSUED FOR CONSTRUCTION:	
APPROVED BY: RCM	DATE: 06/06/25	DRAWING NO.:	043 OF 049
© 2025 GAI Consultants, Inc.			

Z:\2023\230851_01 - Williams SE Supply Enhance\CAD\Production DWGs\Eden VA E&S Drainage Maps\R230851-01-000-00-C-B2-002.dwg 6/4/2025 9:21 AM

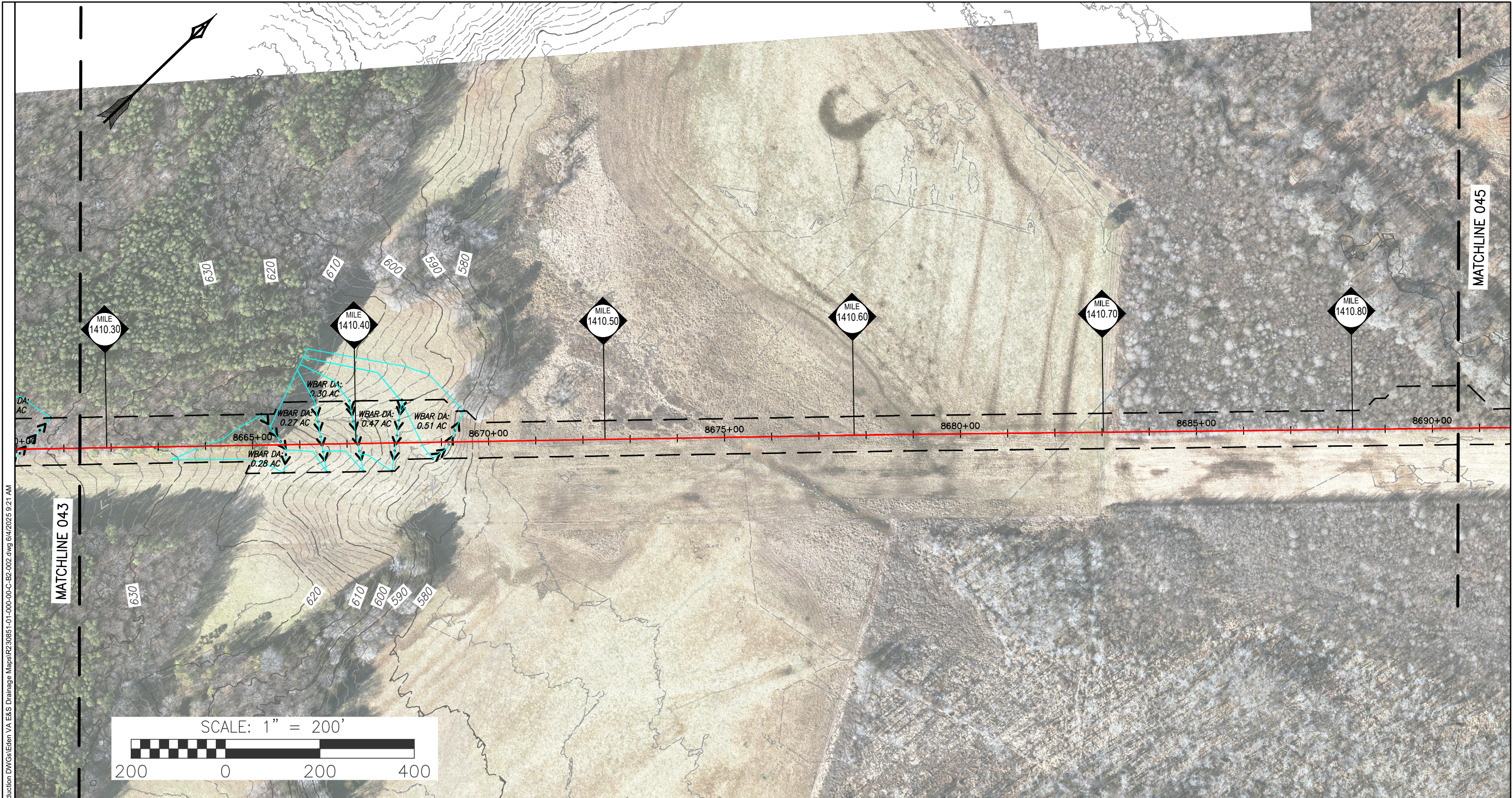

- LIMIT OF DISTURBANCE
- PROPOSED PIPELINE
- · · · · EXISTING WATERBAR
- · · · · PROPOSED TEMPORARY WATERBAR
- · · · · PROPOSED PERMANENT WATERBAR
- WATERBAR DRAINAGE AREA TEMPORARY CONDITION

LEGEND

- WATERBAR DRAINAGE AREA PERMANENT CONDITION
- PROPOSED CLEAN WATER DIVERSION DIKE/FENCE
- SD — SD — SD — PROPOSED CLEAN WATER DIVERSION SLOPE DRAIN
- CLEAN WATER DIVERSION DRAINAGE AREA
- CFS — PROPOSED COMPOST FILTER SOCK TRAP
- COMPOST FILTER SOCK TRAP DRAINAGE AREA

TRANSCONTINENTAL GAS PIPE LINE COMPANY, LLC
SOUTHEAST SUPPLY ENHANCEMENT PROJECT
E&SC DRAINAGE AREA MAPS
PITTSYLVANIA COUNTY, VIRGINIA



DRAWN BY: CMK	DATE: 06/06/25	ISSUED FOR BID:	SCALE: AS SHOWN
CHECKED BY: JML	DATE: 06/06/25	ISSUED FOR CONSTRUCTION:	
APPROVED BY: RCM	DATE: 06/06/25	DRAWING NO.:	044 OF 049
© 2025 GAI Consultants, Inc.			

Z:\2023\230851.01 - Williams SE Supply Enhance\CAD\Production DWGs\Eden VA E&S Drainage Maps\230851-01-000-00-C-B2-002.dwg 6/4/2025 9:22 AM

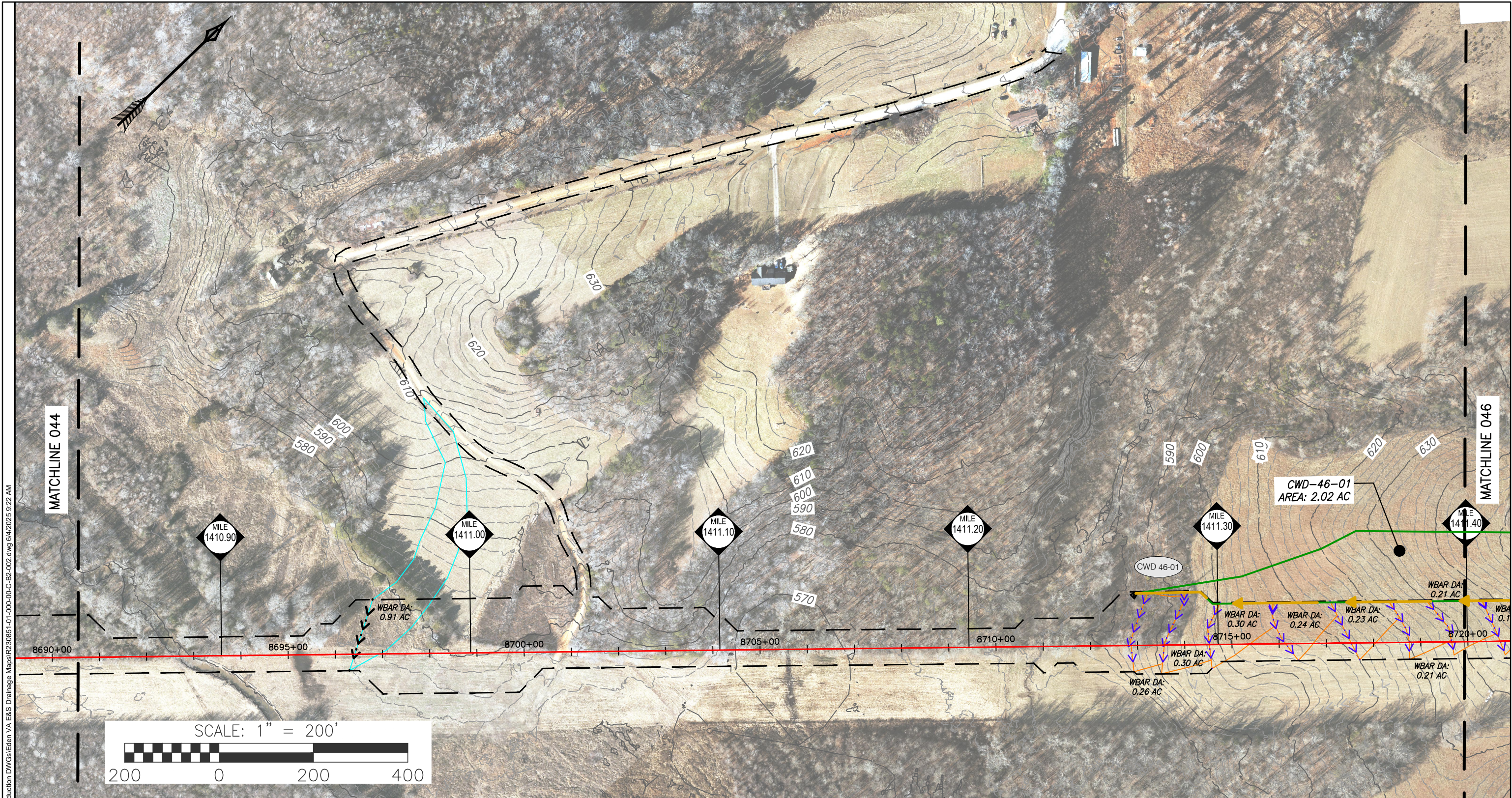

- LIMIT OF DISTURBANCE
- PROPOSED PIPELINE
- · · · · EXISTING WATERBAR
- · · · · PROPOSED TEMPORARY WATERBAR
- · · · · PROPOSED PERMANENT WATERBAR
- WATERBAR DRAINAGE AREA TEMPORARY CONDITION

LEGEND

- WATERBAR DRAINAGE AREA PERMANENT CONDITION
- PROPOSED CLEAN WATER DIVERSION DIKE/FENCE
- SD — SD — SD — PROPOSED CLEAN WATER DIVERSION SLOPE DRAIN
- CLEAN WATER DIVERSION DRAINAGE AREA
- CFS — PROPOSED COMPOST FILTER SOCK TRAP
- COMPOST FILTER SOCK TRAP DRAINAGE AREA

TRANSCONTINENTAL GAS PIPE LINE COMPANY, LLC
SOUTHEAST SUPPLY ENHANCEMENT PROJECT
E&SC DRAINAGE AREA MAPS
PITTSYLVANIA COUNTY, VIRGINIA



DRAWN BY: CMK	DATE: 06/06/25	ISSUED FOR BID:	SCALE: AS SHOWN
CHECKED BY: JML	DATE: 06/06/25	ISSUED FOR CONSTRUCTION:	
APPROVED BY: RCM	DATE: 06/06/25	DRAWING NO.:	045 OF 049
© 2025 GAI Consultants, Inc.			

Z:\2023\230851.01 - Williams SE Supply Enhance\CAD\Production DWGs\Eden VA E&S Drainage Maps\230851-01-000-00-C-B2-002.dwg 6/4/2025 9:24 AM



- LIMIT OF DISTURBANCE
- PROPOSED PIPELINE
- · · · · EXISTING WATERBAR
- · · · · PROPOSED TEMPORARY WATERBAR
- · · · · PROPOSED PERMANENT WATERBAR
- WATERBAR DRAINAGE AREA TEMPORARY CONDITION

LEGEND

- WATERBAR DRAINAGE AREA PERMANENT CONDITION
- PROPOSED CLEAN WATER DIVERSION DIKE/FENCE
- SD — SD — SD — PROPOSED CLEAN WATER DIVERSION SLOPE DRAIN
- CLEAN WATER DIVERSION DRAINAGE AREA
- CFS — PROPOSED COMPOST FILTER SOCK TRAP
- COMPOST FILTER SOCK TRAP DRAINAGE AREA

TRANSCONTINENTAL GAS PIPE LINE COMPANY, LLC
SOUTHEAST SUPPLY ENHANCEMENT PROJECT
E&SC DRAINAGE AREA MAPS
PITTSYLVANIA COUNTY, VIRGINIA



DRAWN BY: CMK	DATE: 06/06/25	ISSUED FOR BID:	SCALE: AS SHOWN
CHECKED BY: JML	DATE: 06/06/25	ISSUED FOR CONSTRUCTION:	
APPROVED BY: RCM	DATE: 06/06/25	DRAWING NO.:	046 OF 049
© 2025 GAI Consultants, Inc.			

Z:\2023\230851.01 - Williams SE Supply Enhance\CAD\Production DWGs\Eden VA E&S Drainage Maps\230851-01-000-00-C-B2-002.dwg 6/4/2025 9:27 AM

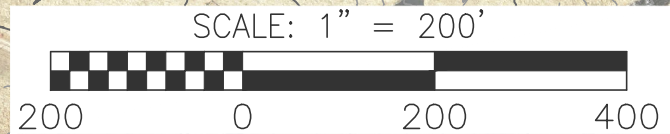
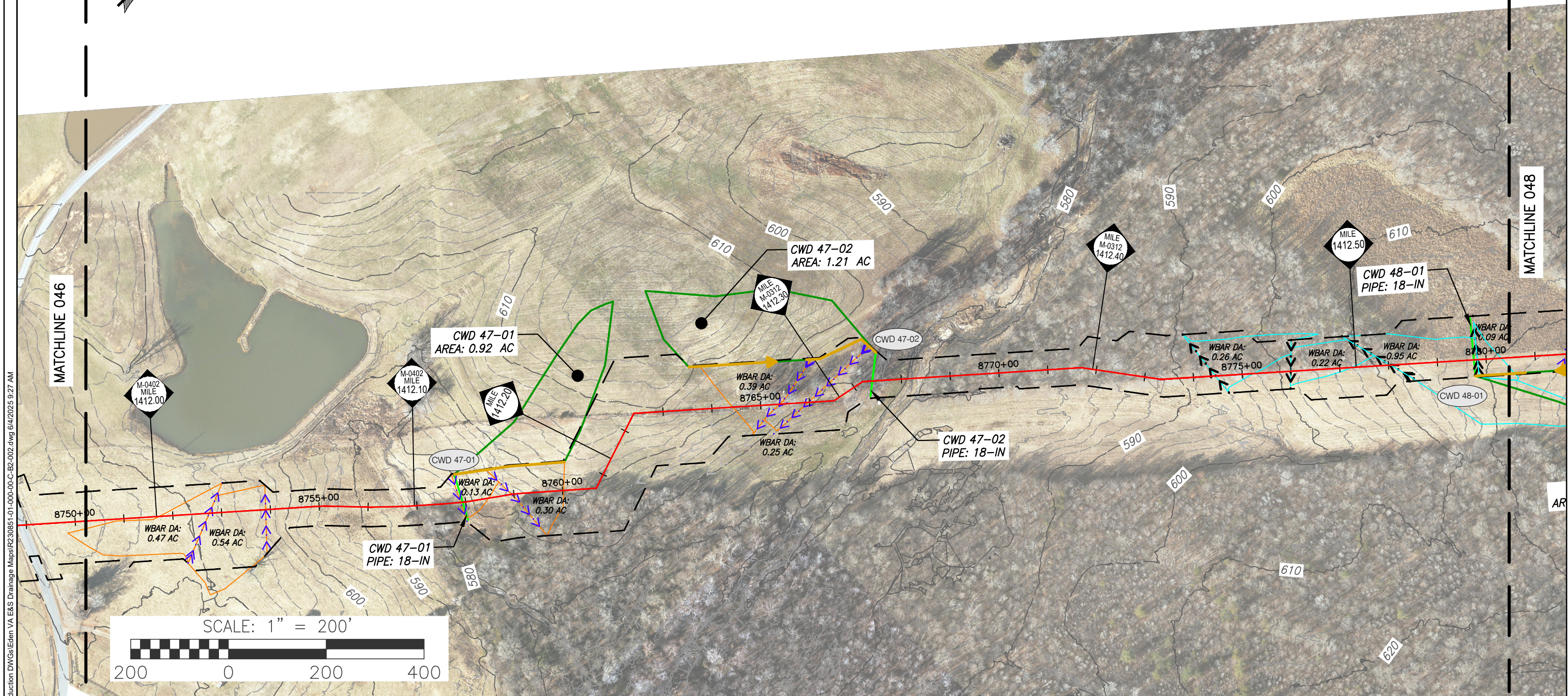

- LIMIT OF DISTURBANCE
- PROPOSED PIPELINE
- EXISTING WATERBAR
- PROPOSED TEMPORARY WATERBAR
- PROPOSED PERMANENT WATERBAR
- WATERBAR DRAINAGE AREA TEMPORARY CONDITION

LEGEND

- WATERBAR DRAINAGE AREA PERMANENT CONDITION
- PROPOSED CLEAN WATER DIVERSION DIKE/FENCE
- SD --- SD --- SD --- PROPOSED CLEAN WATER DIVERSION SLOPE DRAIN
- CLEAN WATER DIVERSION DRAINAGE AREA
- CFS --- PROPOSED COMPOST FILTER SOCK TRAP
- COMPOST FILTER SOCK TRAP DRAINAGE AREA

TRANSCONTINENTAL GAS PIPE LINE COMPANY, LLC
SOUTHEAST SUPPLY ENHANCEMENT PROJECT
E&SC DRAINAGE AREA MAPS
PITTSYLVANIA COUNTY, VIRGINIA



DRAWN BY: CMK	DATE: 06/06/25	ISSUED FOR BID:	SCALE: AS SHOWN
CHECKED BY: JML	DATE: 06/06/25	ISSUED FOR CONSTRUCTION:	
APPROVED BY: RCM	DATE: 06/06/25	DRAWING NO.:	047 OF 049
© 2025 GAI Consultants, Inc.			

Z:\2023\230851.01 - Williams SE Supply Enhanc\CAD\Production DWGs\Eden VA E&S Drainage Maps\230851-01-000-00-C-B2-002.dwg 6/4/2025 9:28 AM

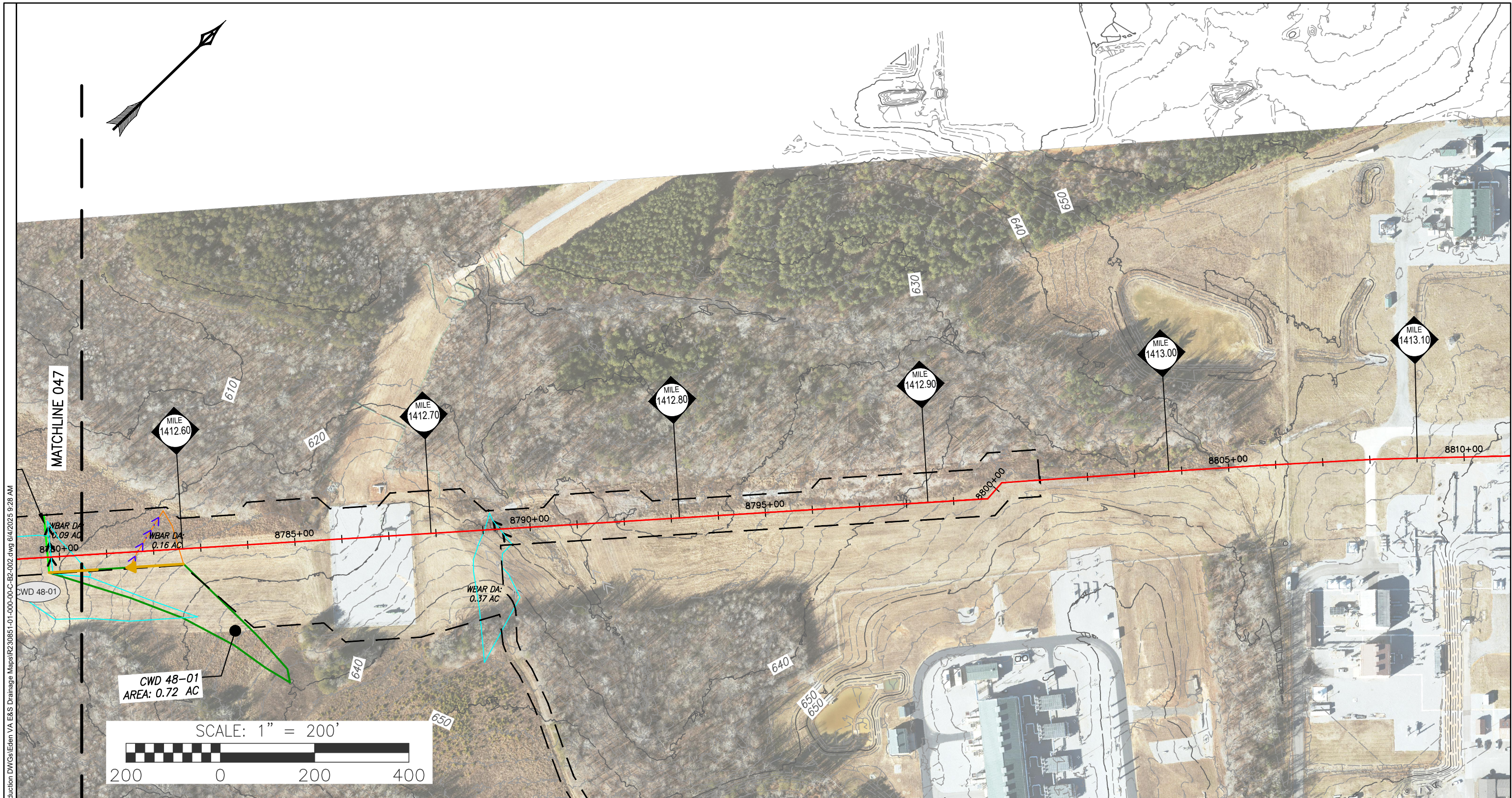

- LIMIT OF DISTURBANCE
- PROPOSED PIPELINE
- · · · · EXISTING WATERBAR
- · · · · PROPOSED TEMPORARY WATERBAR
- · · · · PROPOSED PERMANENT WATERBAR
- WATERBAR DRAINAGE AREA TEMPORARY CONDITION

LEGEND

- WATERBAR DRAINAGE AREA PERMANENT CONDITION
- PROPOSED CLEAN WATER DIVERSION DIKE/FENCE
- SD — SD — SD — PROPOSED CLEAN WATER DIVERSION SLOPE DRAIN
- CLEAN WATER DIVERSION DRAINAGE AREA
- CFS — PROPOSED COMPOST FILTER SOCK TRAP
- COMPOST FILTER SOCK TRAP DRAINAGE AREA

TRANSCONTINENTAL GAS PIPE LINE COMPANY, LLC
SOUTHEAST SUPPLY ENHANCEMENT PROJECT
E&SC DRAINAGE AREA MAPS
PITTSYLVANIA COUNTY, VIRGINIA



DRAWN BY: CMK	DATE: 06/06/25	ISSUED FOR BID:	SCALE: AS SHOWN
CHECKED BY: JML	DATE: 06/06/25	ISSUED FOR CONSTRUCTION:	
APPROVED BY: RCM	DATE: 06/06/25	DRAWING NO.:	048 OF 049
© 2025 GAI Consultants, Inc.			

Z:\2023\230851.01 - Williams SE Supply Enhance\CAD\Production DWGs\Eden VA E&S Drainage Maps\230851-01-000-00-C-B2-002.dwg 6/4/2025 9:45 AM

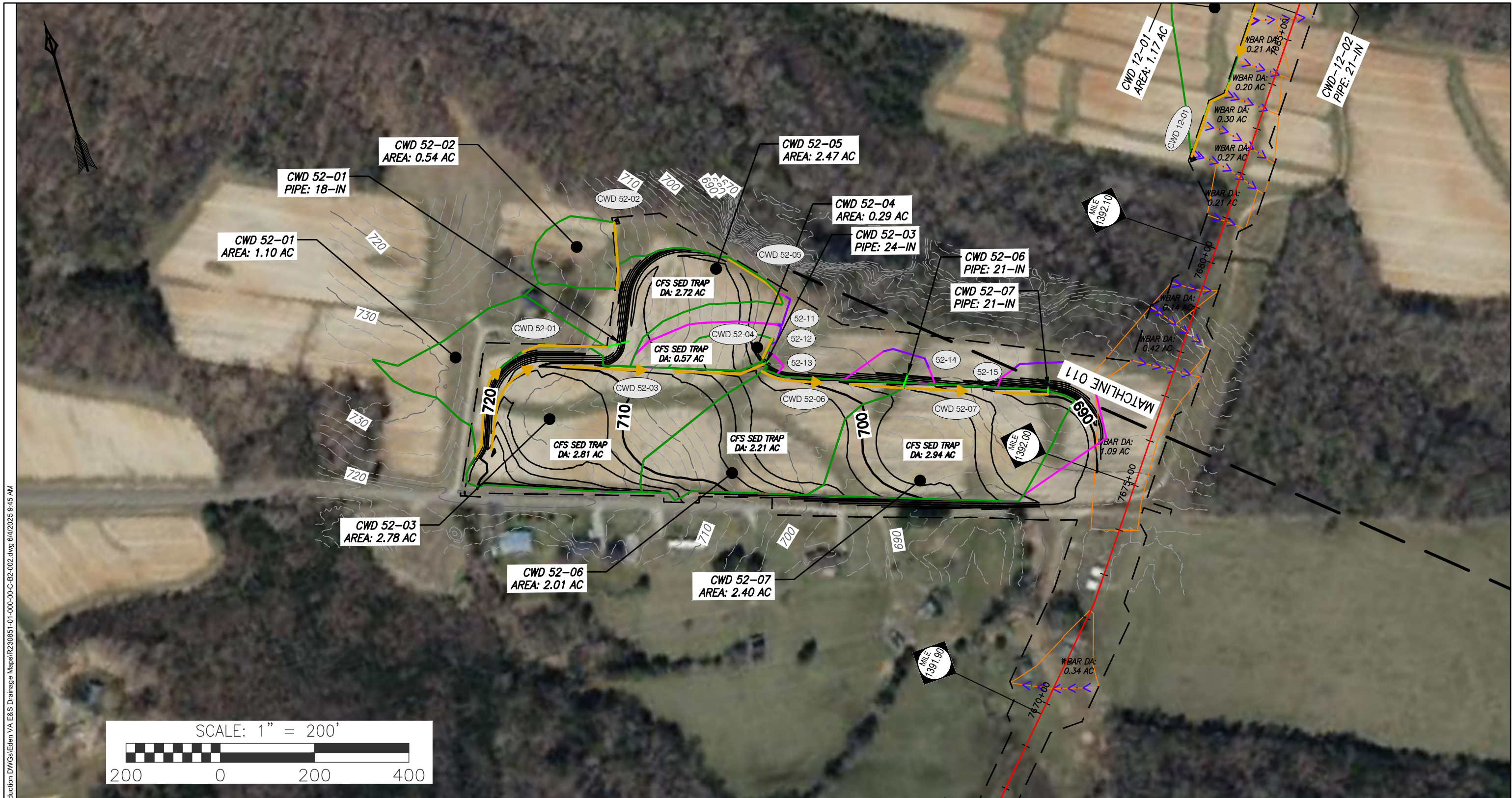

- — — — — LIMIT OF DISTURBANCE
- — — — — PROPOSED PIPELINE
- · · · · EXISTING WATERBAR
- · · · · PROPOSED TEMPORARY WATERBAR
- · · · · PROPOSED PERMANENT WATERBAR
- — — — — WATERBAR DRAINAGE AREA TEMPORARY CONDITION

LEGEND

- — — — — WATERBAR DRAINAGE AREA PERMANENT CONDITION
- — — — — PROPOSED CLEAN WATER DIVERSION DIKE/FENCE
- — — — — PROPOSED CLEAN WATER DIVERSION SLOPE DRAIN
- — — — — CLEAN WATER DIVERSION DRAINAGE AREA
- — — — — PROPOSED COMPOST FILTER SOCK TRAP
- — — — — COMPOST FILTER SOCK TRAP DRAINAGE AREA

TRANSCONTINENTAL GAS PIPE LINE COMPANY, LLC
SOUTHEAST SUPPLY ENHANCEMENT PROJECT
E&SC DRAINAGE AREA MAPS
PITTSYLVANIA COUNTY, VIRGINIA



DRAWN BY: CMK	DATE: 06/06/25	ISSUED FOR BID:	SCALE: AS SHOWN
CHECKED BY: JML	DATE: 06/06/25	ISSUED FOR CONSTRUCTION:	
APPROVED BY: RCM	DATE: 06/06/25	DRAWING NO.:	049 OF 049
© 2025 GAI Consultants, Inc.			