

**NUTRIBLEND INC**  
**CHARLES CITY**  
**J Black**

DEQ CONTROL NUMBER	SITE BOOK NAME	FIELD ID	GROSS ACRES	ADJUSTED GROSS ACRES	CHANGE + / -	LANDOWNER	TAX PARCEL	NOTES
					0.0			
51036-00008-0000	Black	1050-1	20	20.0	0.0	Jon Black	13-38	
51036-00008-0000	Black	1050-2	85	85.0	0.0	Jon Black	13-38	
					0.0			
51036-00056-0000	Black	220-4	12.6	12.6	0.0	John Black	38-90, 38-94	
51036-00056-0000	Black	220-1	31.5	31.5	0.0	John Black	38-94	
51036-00056-0000	Black	220-3	10.6	10.6	0.0	John Black	38-94	
51036-00056-0000	Black	220-2	20	20	0.0	John Black	38-94	
					0.0			
51036-00182-0000	Black	741-1	40.5	0	-40.5		12-37	removed
51036-00183-0000	Black	741-2	56.5	0	-56.5		13-2	removed
51036-00183-0000	Black	741-4	50.5	0	-50.5		13-2	removed
51036-00183-0000	Black	741-3	22.6	0	-22.6		13-2	removed
51036-00186-0000	Black	741-5	74	0	-74.0		13-1	removed
							13-79	removed
51036-00187-0000	Black	741-8	10.4	0	-10.4		13-2	removed
51036-00026-0000	Black	15-1	15	0	-15.0		13-3	removed
51036-00027-0000	Black	15-2	35	0	-35.0		13-3	removed
					0.0			
					0.0			
					0.0			
					0.0			
					0.0			
					0.0			
					0.0			
					0.0			
		TOTALS	484.2	179.7	-304.5			

**VIRGINIA POLLUTION ABATEMENT PERMIT APPLICATION  
FORM D: MUNICIPAL EFFLUENT AND BIOSOLIDS**

**PART D-VI: LAND APPLICATION AGREEMENT - BIOSOLIDS AND INDUSTRIAL RESIDUALS**

A. This land application agreement is made on 6/21/22 between John Black referred to here as "Landowner", and Nutri-Blend, referred to here as the "Permittee". This agreement remains in effect until it is terminated in writing by either party or, with respect to those parcels that are retained by the Landowner in the event of a sale of one or more parcels, until ownership of all parcels changes. If ownership of individual parcels identified in this agreement changes, those parcels for which ownership has changed will no longer be authorized to receive biosolids or industrial residuals under this agreement.

**Landowner:**

The Landowner is the owner of record of the real property located in Charles City, Virginia, which includes the agricultural, silvicultural or reclamation sites identified below in Table 1 and identified on the tax map(s) with county documentation identifying owners, attached as Exhibit A.

Table 1.: Parcels authorized to receive biosolids, water treatment residuals or other industrial sludges

Tax Parcel ID	Tax Parcel ID	Tax Parcel ID	Tax Parcel ID
38-90			
38-94			

☐ Additional parcels containing Land Application Sites are identified on Supplement A (check if applicable)

Check one: ☒ The Landowner is the sole owner of the properties identified herein.  
☐ The Landowner is one of multiple owners of the properties identified herein.

In the event that the Landowner sells or transfers all or part of the property to which biosolids have been applied within 38 months of the latest date of biosolids application, the Landowner shall:

1. Notify the purchaser or transferee of the applicable public access and crop management restrictions no later than the date of the property transfer; and
2. Notify the Permittee of the sale within two weeks following property transfer.

The Landowner has no other agreements for land application on the fields identified herein. The Landowner will notify the Permittee immediately if conditions change such that the fields are no longer available to the Permittee for application or any part of this agreement becomes invalid or the information herein contained becomes incorrect.

The Landowner hereby grants permission to the Permittee to land apply residuals as specified below, on the agricultural sites identified above and in Exhibit A. The Landowner also grants permission for DEQ staff to conduct inspections on the land identified above, before, during or after land application of permitted residuals for the purpose of determining compliance with regulatory requirements applicable to such application.

Class B biosolids      Water treatment residuals      Food processing waste      Other industrial sludges  
☒ Yes    ☐ No      ☒ Yes    ☐ No      ☐ Yes    ☒ No      ☐ Yes    ☒ No

Printed name <u>John Black</u>	Mailing Address <u>5801 Roxbury Rd</u> <u>Charles City VA 23030</u>	Landowner Signature <u>John W Black</u>
By: <u>owner</u>	Phone No. <u>829-5161</u>	
<p>* <input type="checkbox"/> I certify that I have authority to sign for the landowner as indicated by my title as executor, Trustee or Power of attorney, etc.</p> <p>* <input type="checkbox"/> I certify that I am a responsible official [or officer] authorized to act on behalf of the following corporation, partnership, proprietorship, LLC, municipality, state or federal agency, etc.</p>		

**Permittee:**

Nutri-Blend, the Permittee, agrees to apply biosolids and/or industrial residuals on the Landowner's land in the manner authorized by the VPA Permit Regulation and in amounts not to exceed the rates identified in the nutrient management plan prepared for each land application field by a person certified in accordance with §10.1-104.2 of the Code of Virginia.

The Permittee agrees to notify the Landowner or the Landowner's designee of the proposed schedule for land application and specifically prior to any particular application to the Landowner's land. Notice shall include the source of residuals to be applied.

Printed name <u>B. H. Burnett</u>	Nutri-Blend, Inc. P.O. Box 38060 Richmond, VA 23231	Permittee- Authorized Representative Signature <u>Bill Burnett</u>
Title <u>Office Manager</u>		

**VIRGINIA POLLUTION ABATEMENT PERMIT APPLICATION: PART D-VI LAND APPLICATION AGREEMENT**

Permittee: Nutri-Blend County or City: Charles City  
Landowner: John Black

**Landowner Site Management Requirements:**

I, the Landowner, I have received a DEQ Biosolids Fact Sheet that includes information regarding regulations governing the land application of biosolids, the components of biosolids and proper handling and land application of biosolids.

I have also been expressly advised by the Permittee that the site management requirements and site access restrictions identified below must be complied with after biosolids have been applied on my property in order to protect public health, and that I am responsible for the implementation of these practices.

I agree to implement the following site management practices at each site under my ownership following the land application of biosolids at the site:

1. Notification Signs: I will not remove any signs posted by the Permittee for the purpose of identifying my field as a biosolids land application site, unless requested by the Permittee, until at least 30 days after land application at that site is completed.
2. Public Access
  - a. Public access to land with a high potential for public exposure shall be restricted for at least one year following any application of biosolids.
  - b. Public access to land with a low potential for public exposure shall be restricted for at least 30 days following any application of biosolids. No biosolids amended soil shall be excavated or removed from the site during this same period of time unless adequate provisions are made to prevent public exposure to soil, dusts or aerosols;
  - c. Turf grown on land where biosolids are applied shall not be harvested for one year after application of biosolids when the harvested turf is placed on either land with a high potential for public exposure or a lawn, unless otherwise specified by DEQ.
3. Crop Restrictions:
  - a. Food crops with harvested parts that touch the biosolids/soil mixture and are totally above the land surface shall not be harvested for 14 months after the application of biosolids.
  - b. Food crops with harvested parts below the surface of the land shall not be harvested for 20 months after the application of biosolids when the biosolids remain on the land surface for a time period of four (4) or more months prior to incorporation into the soil,
  - c. Food crops with harvested parts below the surface of the land shall not be harvested for 38 months when the biosolids remain on the land surface for a time period of less than four (4) months prior to incorporation.
  - d. Other food crops and fiber crops shall not be harvested for 30 days after the application of biosolids;
  - e. Feed crops shall not be harvested for 30 days after the application of biosolids (60 days if fed to lactating dairy animals).
4. Livestock Access Restrictions:

Following biosolids application to pasture or hayland sites:

  - a. Meat producing livestock shall not be grazed for 30 days,
  - b. Lactating dairy animals shall not be grazed for a minimum of 60 days.
  - c. Other animals shall be restricted from grazing for 30 days;
5. Supplemental commercial fertilizer or manure applications will be coordinated with the biosolids and industrial residuals applications such that the total crop needs for nutrients are not exceeded as identified in the nutrient management plan developed by a person certified in accordance with §10.1-104.2 of the Code of Virginia;
6. Tobacco, because it has been shown to accumulate cadmium, should not be grown on the Landowner's land for three years following the application of biosolids or industrial residuals which bear cadmium equal to or exceeding 0.45 pounds/acre (0.5 kilograms/hectare).

Landowner's Signature

Date



**VIRGINIA POLLUTION ABATEMENT PERMIT APPLICATION  
FORM D: MUNICIPAL EFFLUENT AND BIOSOLIDS**

**PART D-VI: LAND APPLICATION AGREEMENT - BIOSOLIDS AND INDUSTRIAL RESIDUALS**

A. This land application agreement is made on 6/21/22 between Jon Black referred to here as "Landowner", and Nutri-Blend referred to here as the "Permittee". This agreement remains in effect until it is terminated in writing by either party or, with respect to those parcels that are retained by the Landowner in the event of a sale of one or more parcels, until ownership of all parcels changes. If ownership of individual parcels identified in this agreement changes, those parcels for which ownership has changed will no longer be authorized to receive biosolids or industrial residuals under this agreement.

**Landowner:**

The Landowner is the owner of record of the real property located in Charles City, Virginia, which includes the agricultural, silvicultural or reclamation sites identified below in Table 1 and identified on the tax map(s) with county documentation identifying owners, attached as Exhibit A.

Table 1.: Parcels authorized to receive biosolids, water treatment residuals or other industrial sludges			
Tax Parcel ID	Tax Parcel ID	Tax Parcel ID	Tax Parcel ID
<u>13-38</u>			

☐ Additional parcels containing Land Application Sites are identified on Supplement A (check if applicable)

Check one: ☒ The Landowner is the sole owner of the properties identified herein.  
☐ The Landowner is one of multiple owners of the properties identified herein.

In the event that the Landowner sells or transfers all or part of the property to which biosolids have been applied within 38 months of the latest date of biosolids application, the Landowner shall:

1. Notify the purchaser or transferee of the applicable public access and crop management restrictions no later than the date of the property transfer; and
2. Notify the Permittee of the sale within two weeks following property transfer.

The Landowner has no other agreements for land application on the fields identified herein. The Landowner will notify the Permittee immediately if conditions change such that the fields are no longer available to the Permittee for application or any part of this agreement becomes invalid or the information herein contained becomes incorrect.

The Landowner hereby grants permission to the Permittee to land apply residuals as specified below, on the agricultural sites identified above and in Exhibit A. The Landowner also grants permission for DEQ staff to conduct inspections on the land identified above, before, during or after land application of permitted residuals for the purpose of determining compliance with regulatory requirements applicable to such application.

<u>Class B biosolids</u>	<u>Water treatment residuals</u>	<u>Food processing waste</u>	<u>Other industrial sludges</u>
<input checked="" type="checkbox"/> Yes <input type="checkbox"/> No	<input checked="" type="checkbox"/> Yes <input type="checkbox"/> No	<input type="checkbox"/> Yes <input checked="" type="checkbox"/> No	<input type="checkbox"/> Yes <input checked="" type="checkbox"/> No

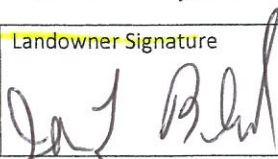
Printed name <u>Jon Black</u>	Mailing Address <u>5440 Roxbury Road</u> <u>Charles City VA 23030</u>	Landowner Signature 
By: <u>Owner</u>	Phone No. <u>804 512 5335</u>	

\* ☐ I certify that I have authority to sign for the landowner as indicated by my title as executor, Trustee or Power of attorney, etc.  
 \* ☐ I certify that I am a responsible official [or officer] authorized to act on behalf of the following corporation, partnership, proprietorship, LLC, municipality, state or federal agency, etc.

**Permittee:**

Nutri-Blend, the Permittee, agrees to apply biosolids and/or industrial residuals on the Landowner's land in the manner authorized by the VPA Permit Regulation and in amounts not to exceed the rates identified in the nutrient management plan prepared for each land application field by a person certified in accordance with §10.1-104.2 of the Code of Virginia.

The Permittee agrees to notify the Landowner or the Landowner's designee of the proposed schedule for land application and specifically prior to any particular application to the Landowner's land. Notice shall include the source of residuals to be applied.

Printed name <u>Bill Burnett</u>	Nutri-Blend, Inc. P.O. Box 38060 Richmond, VA 23231	Permittee- Authorized Representative Signature 
Title <u>Office Manager</u>		

VIRGINIA POLLUTION ABATEMENT PERMIT APPLICATION: PART D-VI LAND APPLICATION AGREEMENT

Permittee: Nutri-Blend County or City: Charles City  
Landowner: Jon Black

**Landowner Site Management Requirements:**

I, the Landowner, I have received a DEQ Biosolids Fact Sheet that includes information regarding regulations governing the land application of biosolids, the components of biosolids and proper handling and land application of biosolids.

I have also been expressly advised by the Permittee that the site management requirements and site access restrictions identified below must be complied with after biosolids have been applied on my property in order to protect public health, and that I am responsible for the implementation of these practices.

I agree to implement the following site management practices at each site under my ownership following the land application of biosolids at the site:

1. Notification Signs: I will not remove any signs posted by the Permittee for the purpose of identifying my field as a biosolids land application site, unless requested by the Permittee, until at least 30 days after land application at that site is completed.
2. Public Access
  - a. Public access to land with a high potential for public exposure shall be restricted for at least one year following any application of biosolids.
  - b. Public access to land with a low potential for public exposure shall be restricted for at least 30 days following any application of biosolids. No biosolids amended soil shall be excavated or removed from the site during this same period of time unless adequate provisions are made to prevent public exposure to soil, dusts or aerosols;
  - c. Turf grown on land where biosolids are applied shall not be harvested for one year after application of biosolids when the harvested turf is placed on either land with a high potential for public exposure or a lawn, unless otherwise specified by DEQ.
3. Crop Restrictions:
  - a. Food crops with harvested parts that touch the biosolids/soil mixture and are totally above the land surface shall not be harvested for 14 months after the application of biosolids.
  - b. Food crops with harvested parts below the surface of the land shall not be harvested for 20 months after the application of biosolids when the biosolids remain on the land surface for a time period of four (4) or more months prior to incorporation into the soil,
  - c. Food crops with harvested parts below the surface of the land shall not be harvested for 38 months when the biosolids remain on the land surface for a time period of less than four (4) months prior to incorporation.
  - d. Other food crops and fiber crops shall not be harvested for 30 days after the application of biosolids;
  - e. Feed crops shall not be harvested for 30 days after the application of biosolids (60 days if fed to lactating dairy animals).
4. Livestock Access Restrictions:

Following biosolids application to pasture or hayland sites:

  - a. Meat producing livestock shall not be grazed for 30 days,
  - b. Lactating dairy animals shall not be grazed for a minimum of 60 days.
  - c. Other animals shall be restricted from grazing for 30 days;
5. Supplemental commercial fertilizer or manure applications will be coordinated with the biosolids and industrial residuals applications such that the total crop needs for nutrients are not exceeded as identified in the nutrient management plan developed by a person certified in accordance with §10.1-104.2 of the Code of Virginia;
6. Tobacco, because it has been shown to accumulate cadmium, should not be grown on the Landowner's land for three years following the application of biosolids or industrial residuals which bear cadmium equal to or exceeding 0.45 pounds/acre (0.5 kilograms/hectare).

Jon I. Black  
Landowner's Signature

6/21/22  
Date

**VIRGINIA POLLUTION ABATEMENT PERMIT APPLICATION: PART D-VI LAND APPLICATION AGREEMENT**  
***Landowner Coordination Form***

This form is used by the Permittee to identify properties (tax parcels) that are authorized to receive biosolids and/or industrial residuals, and each of the legal landowners of those tax parcels. *A Land Application Agreement - Biosolids and Industrial Residuals* form with original signature must be attached for each legal landowner identified below prior to land application at the identified parcels.

This form is not required when Form D - VPA Permit Application Workbook, Tabs 13.a and/or 13.b, are submitted. The information on that form supersedes the need to complete this Landowner Coordination Form.

Permittee: NUTRIBLEND INC SITE: Jon Black

County or City: Charles City

Please Print

(Landowner signatures are not required on this

<u>Tax Parcel ID(s)</u>	<u>Landowner(s)</u>
13-38	Jon Black
38-90	John Black
38-94	John Black



## Summary

Parcel Number 13 38  
 Account # 754  
 Location Address 0  
 Legal Description SHIFFLETS DB 204-104  
 DB232-810,814,818,822,826  
 ,830,834,838,842,846,850  
 Class Code 50  
 Property Type VACANT  
 Tax District HARRISON  
 Tax Rate 0.76  
 Acres 82  
 Zoning A1

[View Map](#)

## Owners

[BLACK, JON L.](#)  
 5440 ROXBURY ROAD  
 CHARLES CITY, VA 23030

## Residential Buildings

Count  
 Building Type VACANT  
 Total Stories 0  
 Total Rooms 0  
 Total Bedrooms 0  
 Full Baths 0  
 Half Baths 0  
 Year Built 0

## Valuation

Assessed Year	2020	2019	2018	2017	2016
Land Value	\$207,100.00	\$207,100.00	\$207,100.00	\$207,100.00	\$207,100.00
Improvement Value	\$0.00	\$0.00	\$0.00	\$0.00	\$0.00
Total Value	\$207,100.00	\$207,100.00	\$207,100.00	\$207,100.00	\$207,100.00

## Sales

Sale Date	Sale Price	Instrument	Book/Page	Grantee
4/22/2005	\$265,000.00	0-0	254/1505	BLACK, JON L.

## Recent Sales

Sale date range:

From:

08/09/2018

To:

08/09/2021

1500

Feet

Sales by Distance

## Property Record Cards 2021

[13 38 \(PDF\)](#)

The Charles City County Assessor makes every effort to produce the most accurate information possible. No warranties, expressed or implied, are provided for the data herein, its use, or interpretation. The assessment information is from the last certified tax roll. All other data is subject to change.

[User Privacy Policy](#)  
[GDPR Privacy Notice](#)

[Last Data Upload: 8/9/2021, 1:41:54 AM](#)

Developed by  
 Schneider  
 GEOSPATIAL

Version 2.31.18

Tax Map





qPublic.net™

Charles City County, VA

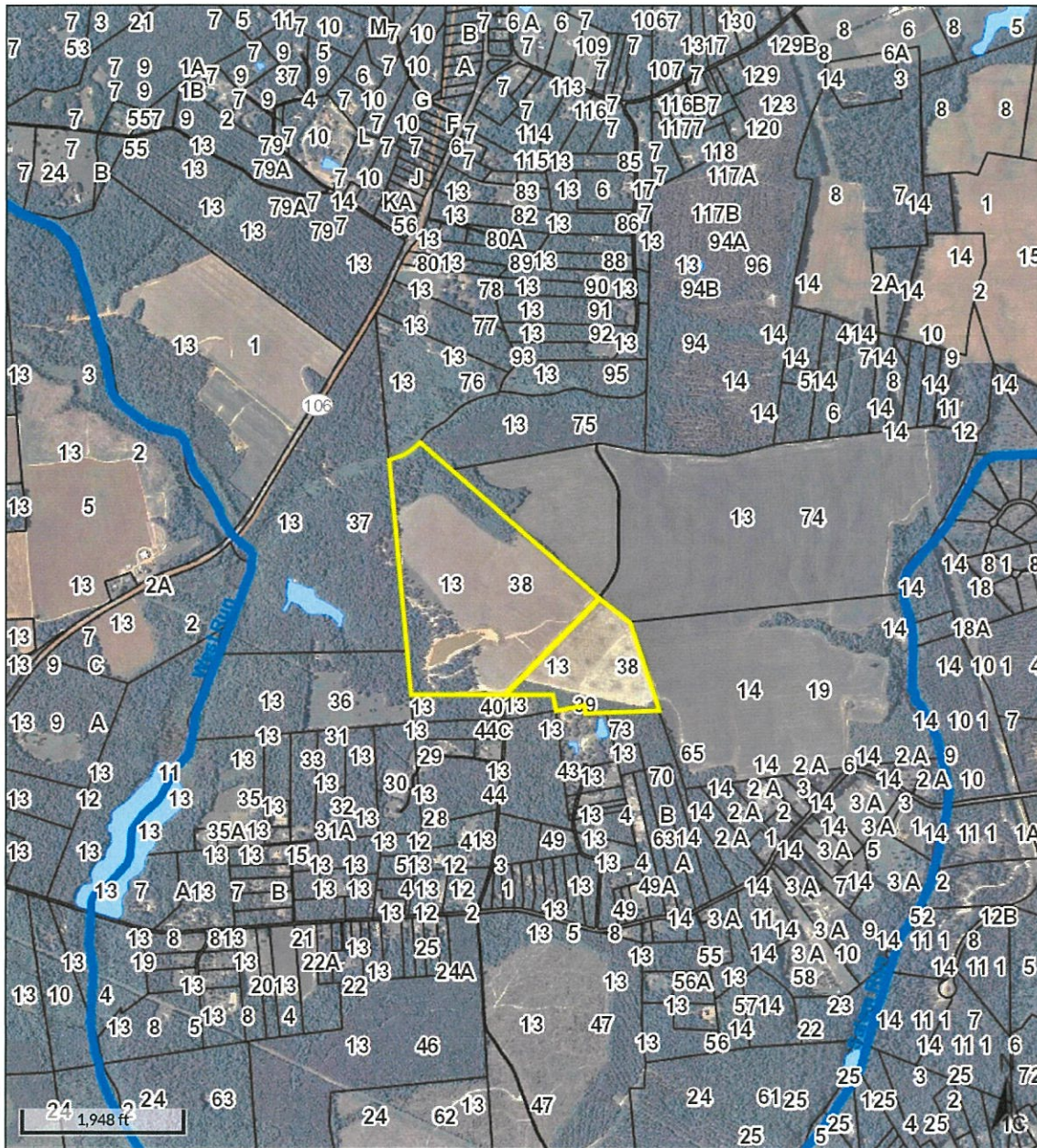

Overview

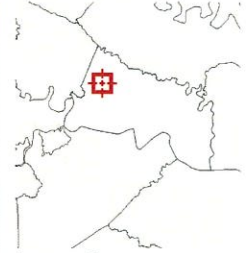

Legend

- Parcels
- Parcel Numbers
- Streams & Rivers
- Water Bodies
- Roads

Date created: 8/9/2021  
Last Data Uploaded: 8/9/2021 1:41:54 AM

Developed by  Schneider  
GEOSPATIAL

Tax Map





qPublic.net™

Charles City County, VA

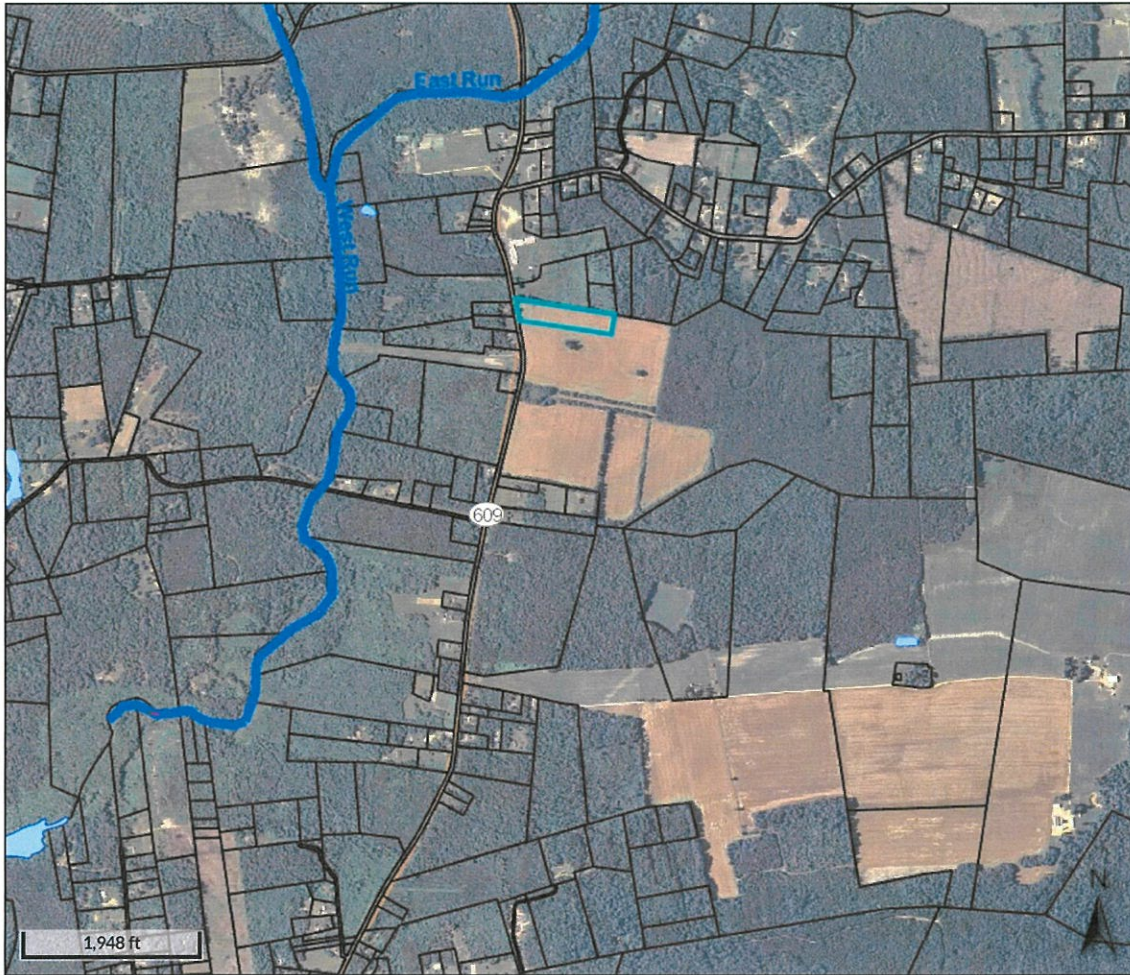

Overview

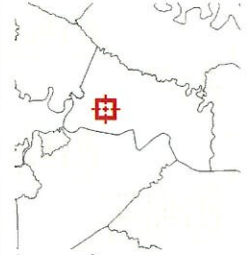

Legend

- Parcels
- Streams & Rivers
- Water Bodies
- Roads

Parcel ID	38 90	Alternate ID	3047	Owner Address	BLACK, JOHN W.	Last 2 Sales			
Sec/Twp/Rng	n/a	Class	VACANT		5801 ROXBURY ROAD	Date	Price	Reason	Qual
Property Address	0	Acreage	5		CHARLES CITY VA 23030	5/31/2011	\$405000	n/a	U
						n/a	0	n/a	n/a

District TYLER  
Brief BARNETTS WB33-716,721,726 IN# 10-810  
Tax Description

(Note: Not to be used on legal documents)

Tax Map

Date created: 8/9/2021  
Last Data Uploaded: 8/9/2021 1:41:54 AM

Developed by Schneider  
GEOSPATIAL





qPublic.net™

Charles City County, VA

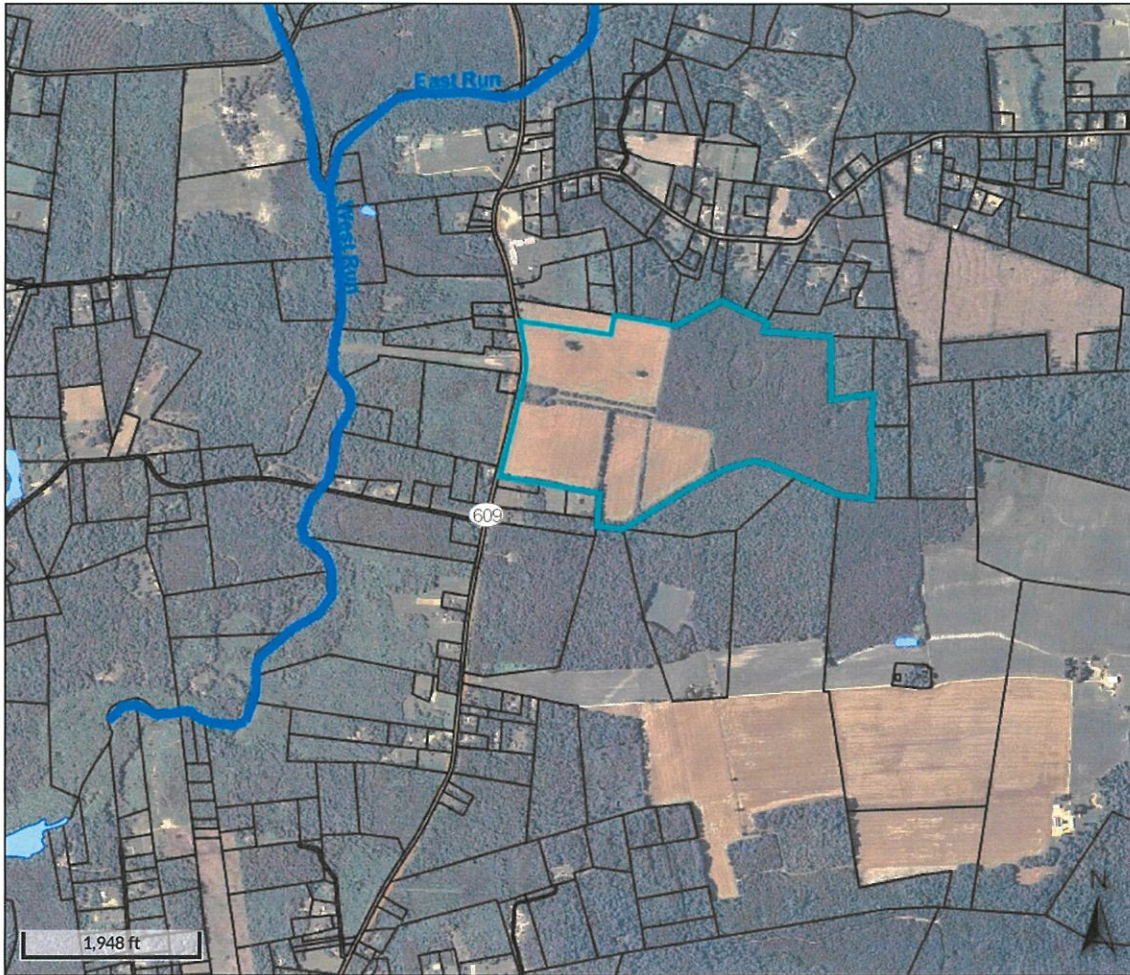

Overview



Legend

- Parcels
- Streams & Rivers
- Water Bodies
- Roads

Parcel ID	38 94	Alternate ID	2970	Owner Address	BLACK, JOHN W.	Last 2 Sales			
Sec/Twp/Rng	n/a	Class	VACANT		5801 ROXBURY ROAD	Date	Price	Reason	Qual
Property Address	0	Acreage	146.31		CHARLES CITY VA 23030	5/31/2011	\$405000	n/a	U
						n/a	0	n/a	n/a

District TYLER  
Brief BARNETTS PS#114 WB33-716,721,726 DB 55-460 IN# 10-810  
Tax Description

(Note: Not to be used on legal documents)

Date created: 8/9/2021  
Last Data Uploaded: 8/9/2021 1:41:54 AM

Developed by Schneider  
GEOSPATIAL

Tax Map



## SITE BOOK INFORMATION

COUNTY: Charles City -- VPA00828

SITE BOOK NAME: J. Black

TRACT NUMBERS: T-1050, T-220

LATITUDE / LONGITUDE:      see field data sheets      {Determined by Online Maps}

LANDOWNER NAME: see landowner coordination form

OPERATORS NAME: Jon Black

ADDRESS: 5440 Roxbury Rd

Charles City, VA

TELEPHONE #: 804-512-5335

GENERAL FARM TYPE: Agriculture - Row Crop

DEQ CONTROL #	FIELD ID #	GROSS ACRES	TAX ID #
51036-00008-0000	1050-1	20	13-38
51036-00008-0000	1050-2	85	13-38
51036-00056-0000	220-4	12.6	38-94
51036-00056-0000	220-1	31.5	38-90, 38-94
51036-00056-0000	220-3	10.6	38-94
51036-00056-0000	220-2	20	38-94
TOTAL GROSS ACRES		179.7	

TOTAL GROSS ACRES	179.7
TOTAL NUMBER OF FIELDS	6





# FIELD DATA SHEET

SITE NAME: J Black

TRACT: T-1050, T-220

FIELD #	GROSS ACRES	FIELD TYPE	FARM COORDINATES		OWNER
			LATITUDE	LONGITUDE	
1050-1	20	Row Crop	37.410	-77.166	Jon Black
1050-2	85	Row Crop			Jon Black
220-4	12.6	Row Crop	37.360	-77.155	John Black
220-1	31.5	Row Crop			John Black
220-3	10.6	Row Crop			John Black
220-2	20	Row Crop			John Black
TOTAL	179.7				

# MAP KEY

Highlighted Roads  
Show Haul Route (Road Map)

Property Line

100 ft Buffer



Water (Surface)

100 ft without Veg Buffer  
35 ft with Veg Buffer



Field Boundary

rk

Rock Outcrop

50 ft Buffer



Slope

15% Max



Sink Hole

100 ft Buffer



Intermittant Stream

Refer tp Water and  
PWS setbacks

H/W

House/Well

200 ft Buffer

PAS

Publicly Accessible Site

200 ft from Property Line  
400 ft from PAS

PWS

Public Water Supply

400 ft from Reservoir  
100 ft stream/tributary

All Improved Roadways

10 Ft Buffer



Water Supply Well or Spring

100 Ft Buffer

CEM

Cemetery



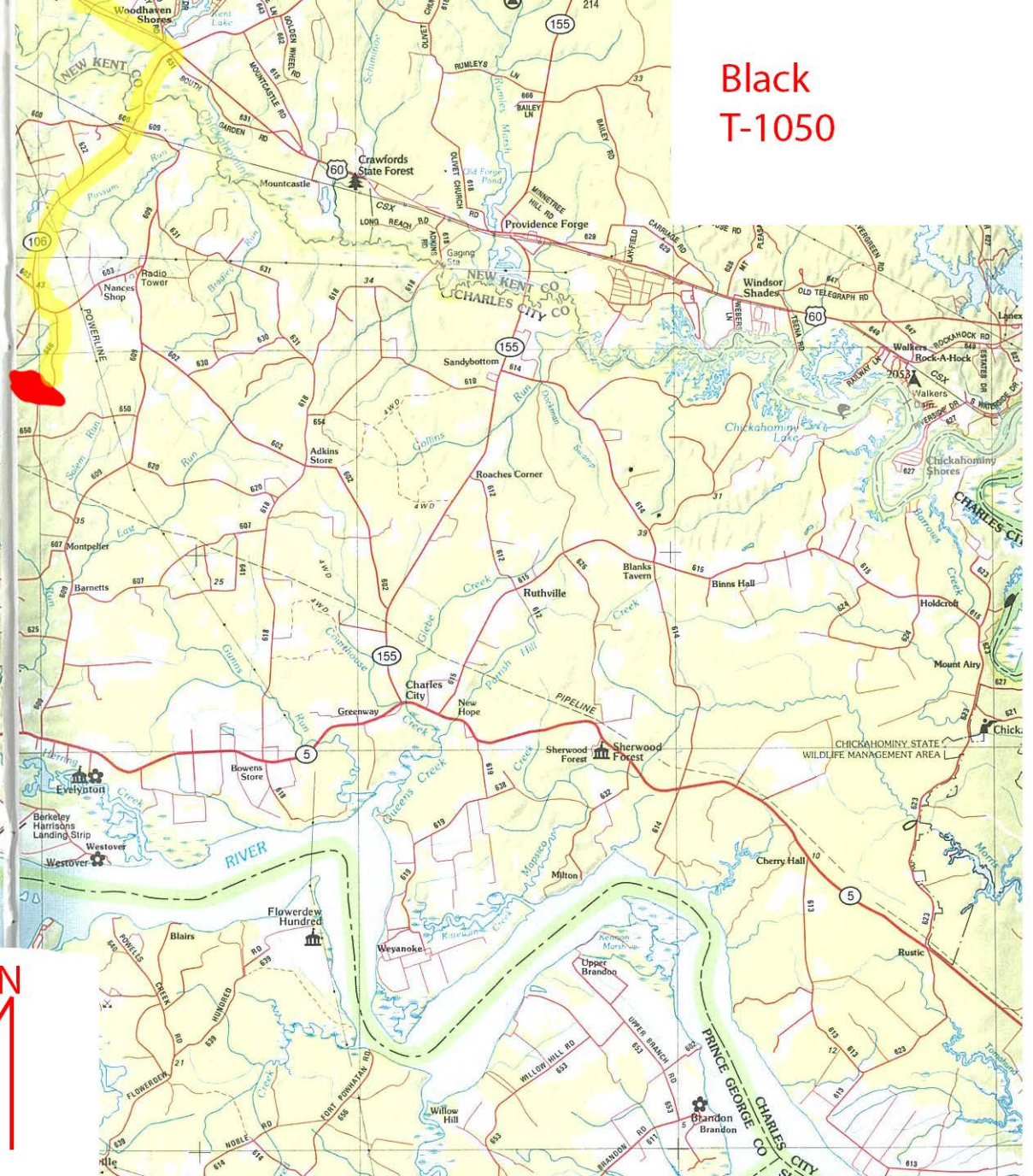
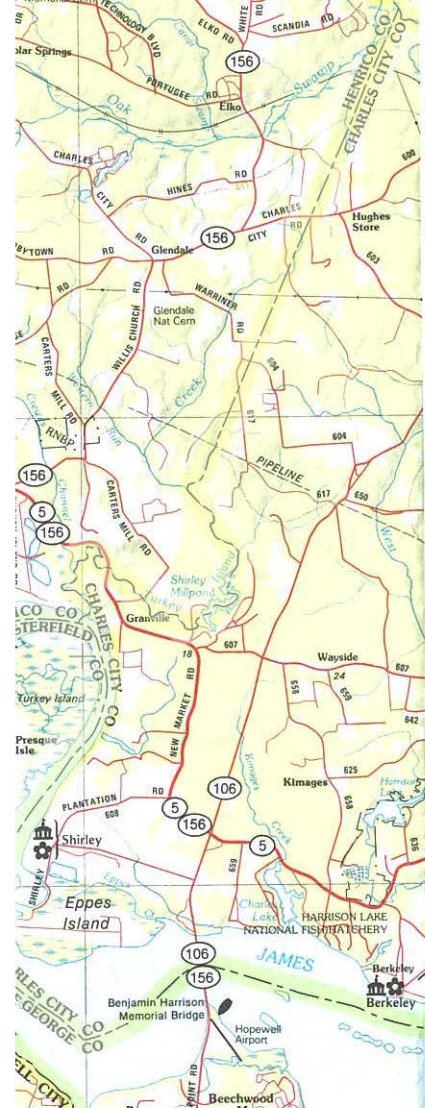

Black  
T-1050

Road Map

Haul Route

1"=1 mile

7/13/23





7/13/23

Black  
T-1050

Buffer Map

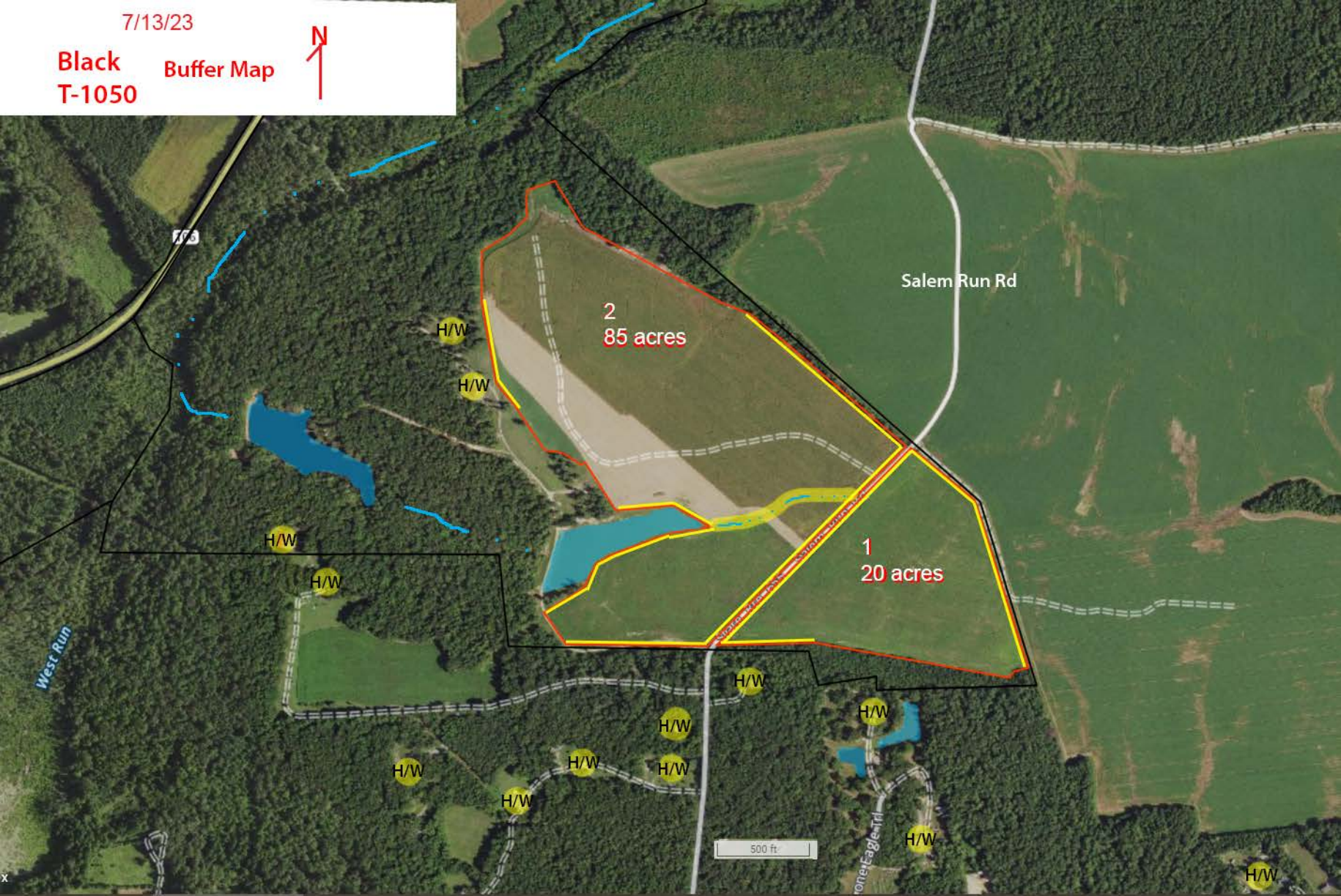

Salem Run Rd

2  
85 acres

1  
20 acres

H/W

H/W

H/W

H/W

H/W

H/W

H/W

H/W

H/W

H/W

H/W

H/W

H/W

500 ft

West Run



Black  
T-1050

Topo Map  
7/13/2023

N  
↑

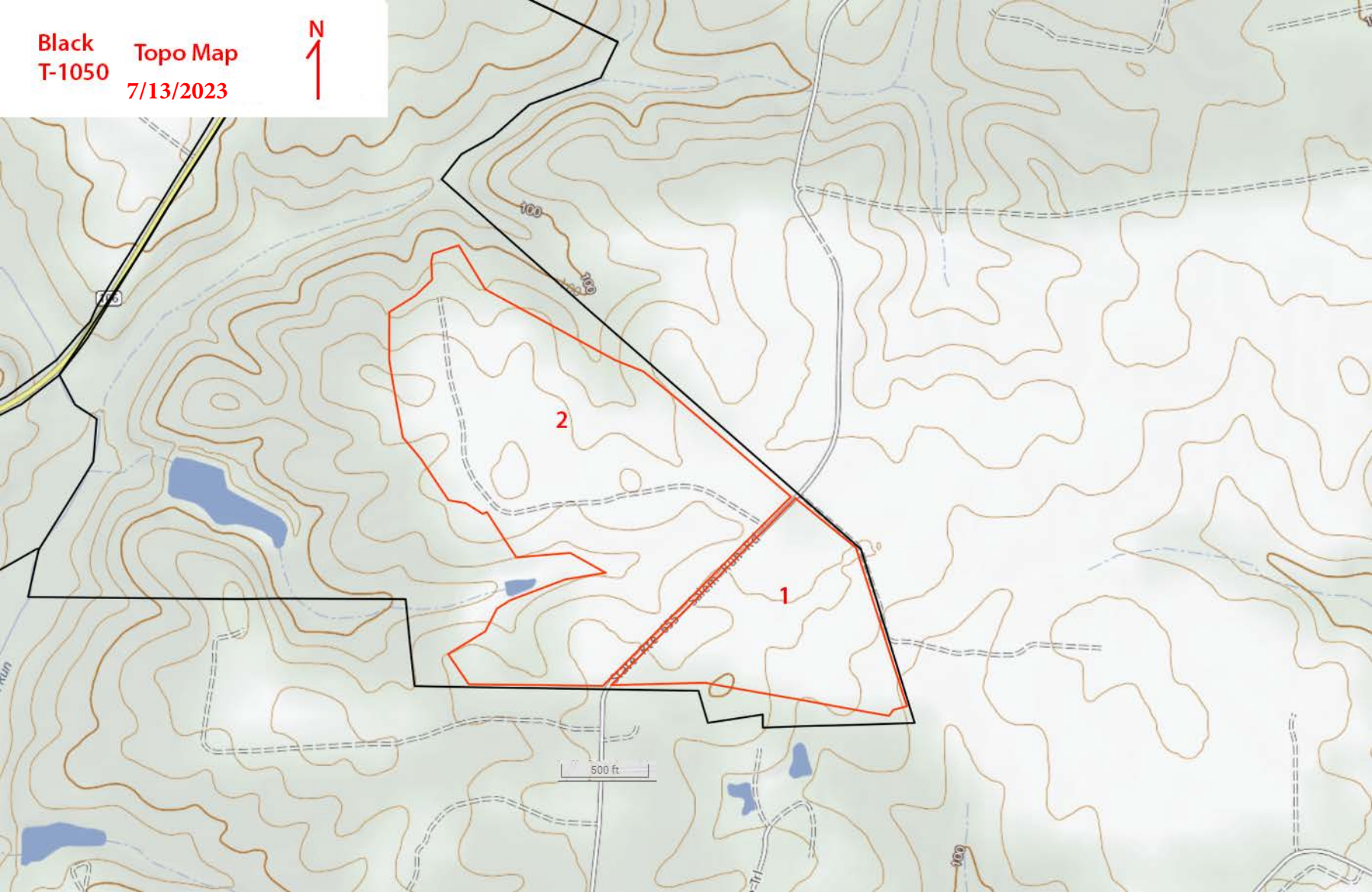



# Soil Map—Charles City County, Virginia

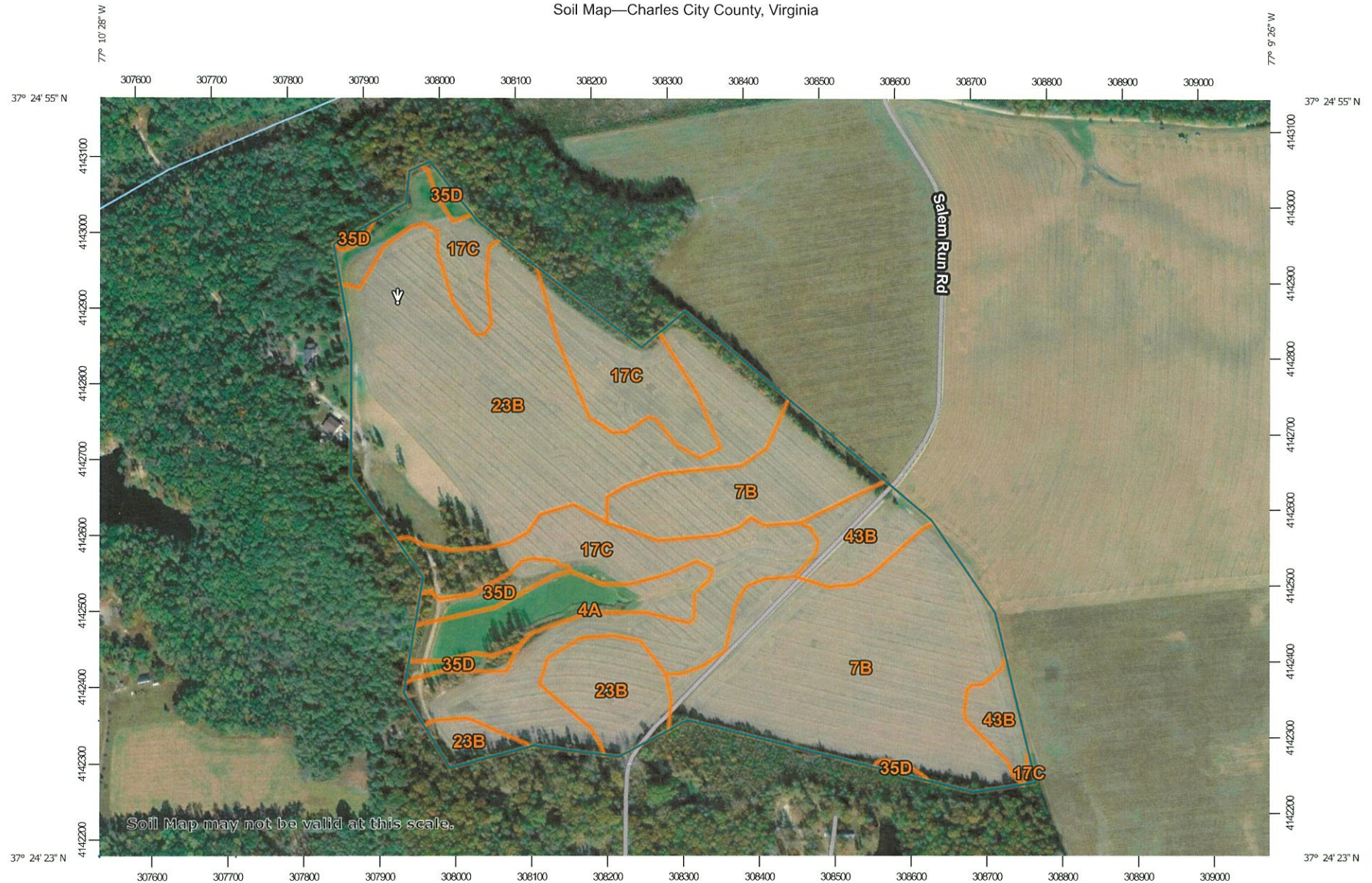

Map Scale: 1:7,050 if printed on A landscape (11" x 8.5") sheet.

0 100 200 400 600 Meters

0 300 600 1200 1800 Feet

Map projection: Web Mercator Corner coordinates: WGS84 Edge ticks: UTM Zone 18N WGS84



**Natural Resources  
Conservation Service**

Web Soil Survey  
National Cooperative Soil Survey

8/9/2021  
Page 1 of 3



## MAP LEGEND

### Area of Interest (AOI)



Area of Interest (AOI)

### Soils



Soil Map Unit Polygons



Soil Map Unit Lines



Soil Map Unit Points

### Special Point Features



Blowout



Borrow Pit



Clay Spot



Closed Depression



Gravel Pit



Gravelly Spot



Landfill



Lava Flow



Marsh or swamp



Mine or Quarry



Miscellaneous Water



Perennial Water



Rock Outcrop



Saline Spot



Sandy Spot



Severely Eroded Spot



Sinkhole



Slide or Slip



Sodic Spot



Spoil Area



Stony Spot



Very Stony Spot



Wet Spot



Other



Special Line Features

### Water Features



Streams and Canals

### Transportation



Rails



Interstate Highways



US Routes



Major Roads



Local Roads

### Background



Aerial Photography

## MAP INFORMATION

The soil surveys that comprise your AOI were mapped at 1:24,000.

Warning: Soil Map may not be valid at this scale.

Enlargement of maps beyond the scale of mapping can cause misunderstanding of the detail of mapping and accuracy of soil line placement. The maps do not show the small areas of contrasting soils that could have been shown at a more detailed scale.

Please rely on the bar scale on each map sheet for map measurements.

Source of Map: Natural Resources Conservation Service

Web Soil Survey URL:

Coordinate System: Web Mercator (EPSG:3857)

Maps from the Web Soil Survey are based on the Web Mercator projection, which preserves direction and shape but distorts distance and area. A projection that preserves area, such as the Albers equal-area conic projection, should be used if more accurate calculations of distance or area are required.

This product is generated from the USDA-NRCS certified data as of the version date(s) listed below.

Soil Survey Area: Charles City County, Virginia

Survey Area Data: Version 15, Jun 3, 2020

Soil map units are labeled (as space allows) for map scales 1:50,000 or larger.

Date(s) aerial images were photographed: Apr 11, 2015—Oct 27, 2017

The orthophoto or other base map on which the soil lines were compiled and digitized probably differs from the background imagery displayed on these maps. As a result, some minor shifting of map unit boundaries may be evident.

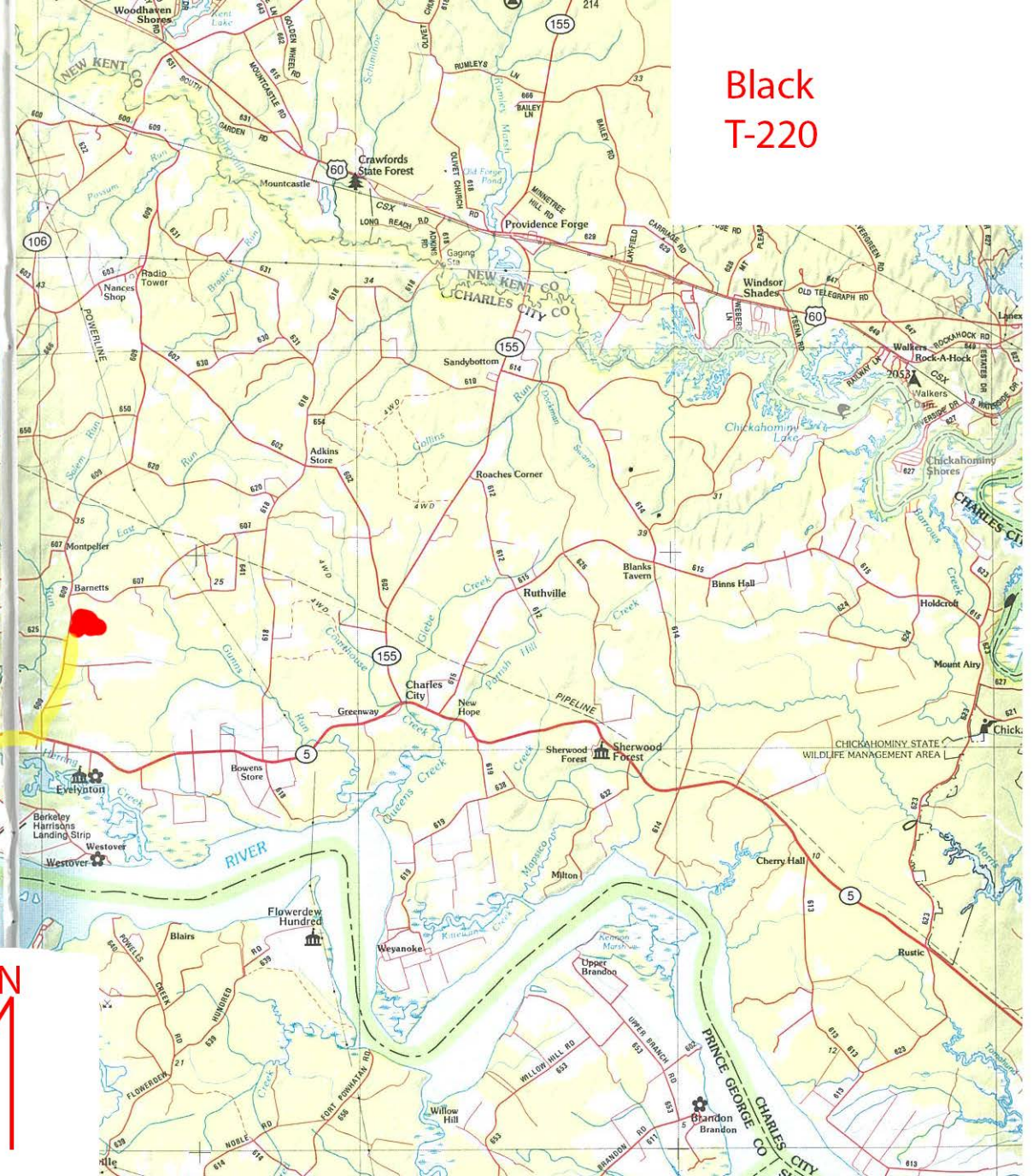

Black  
T-220

Road Map

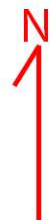

1"=1 mile  
7/10/23



Buffer Map  
Black  
T-220

7/10/23

N  
1

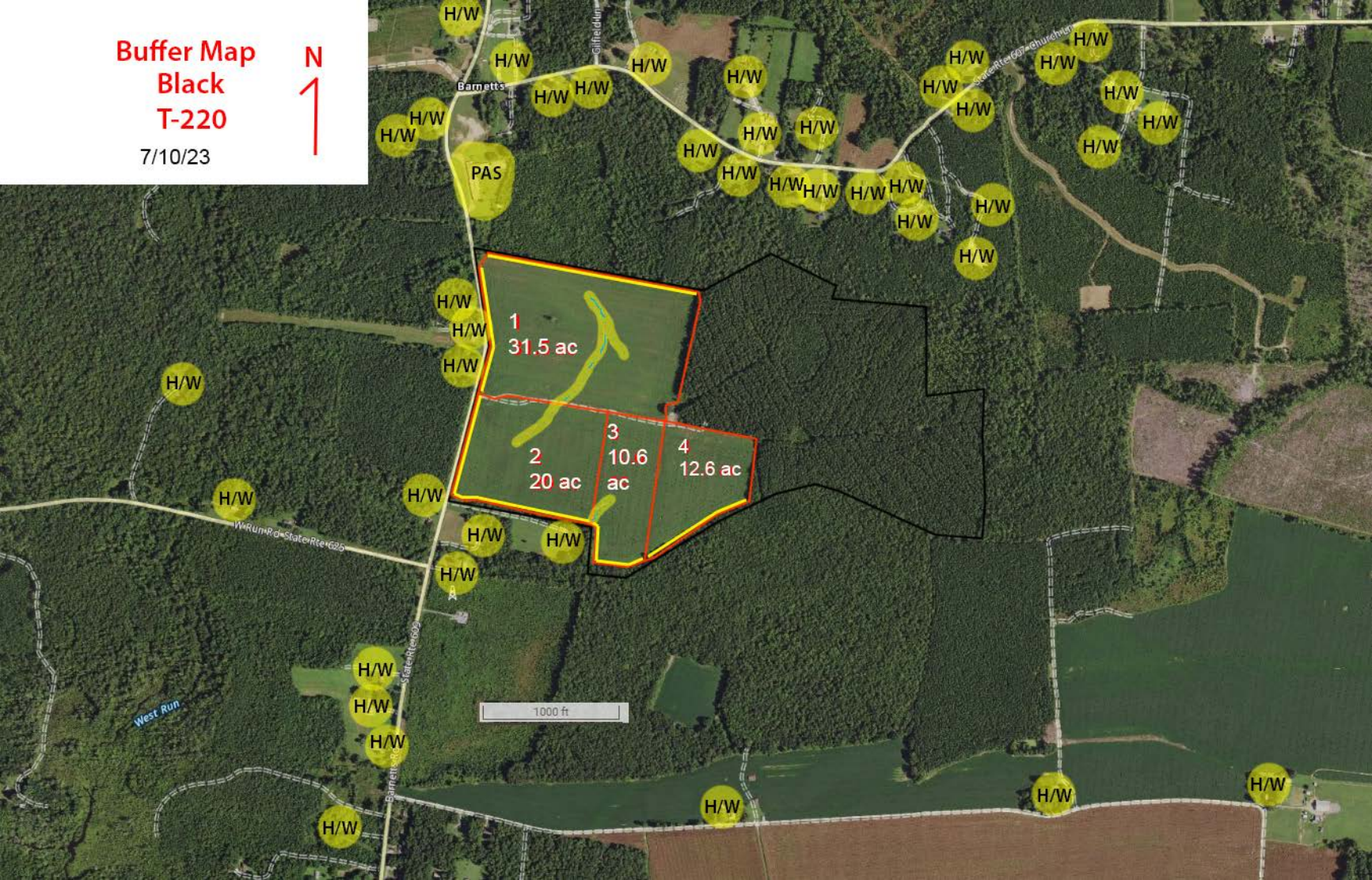



# Topo Map

1"=500 ft

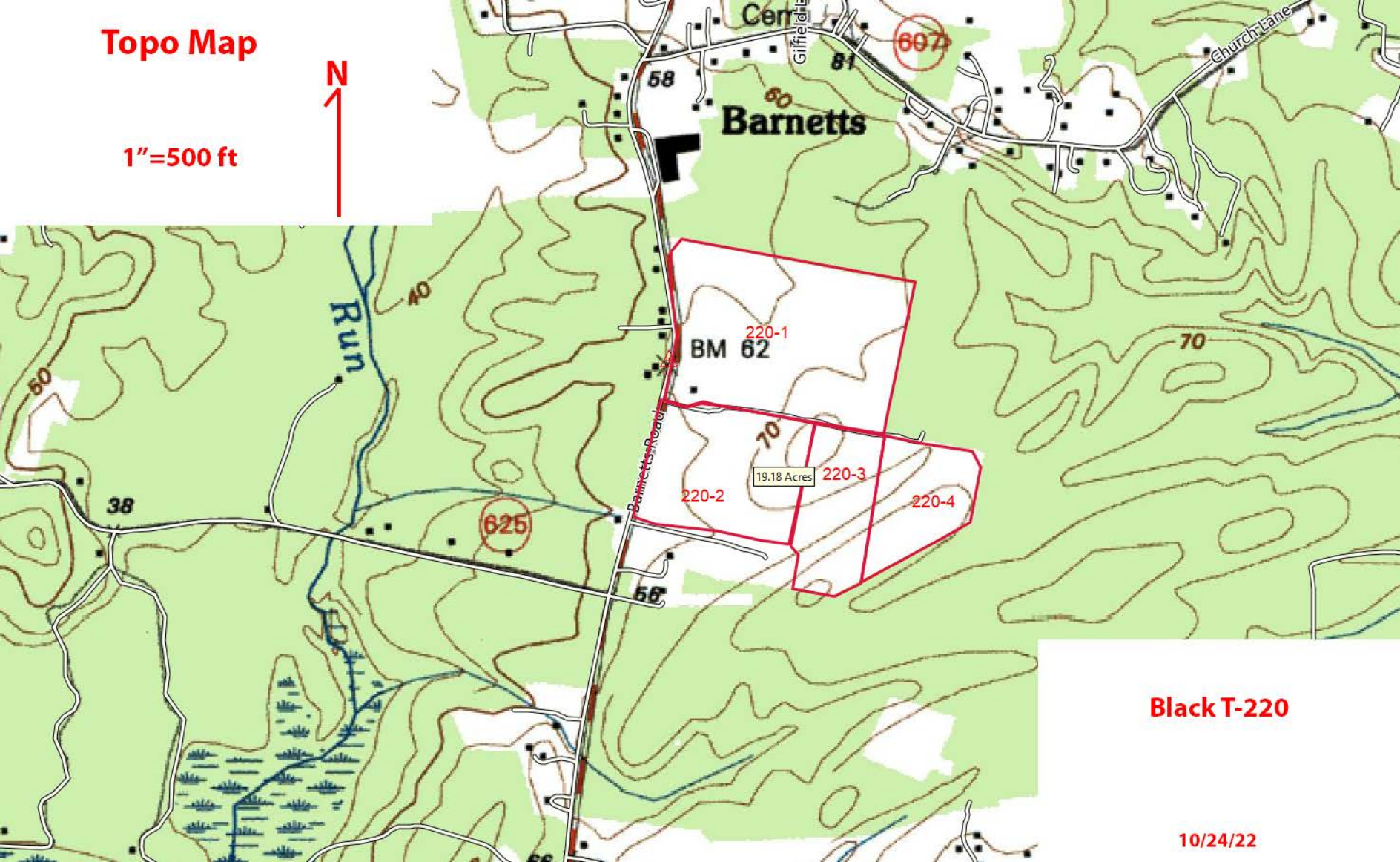

Black T-220

10/24/22



# Soil Map—Charles City County, Virginia



Natural Resources  
Conservation Service

Web Soil Survey  
National Cooperative Soil Survey

8/9/2021  
Page 1 of 3

## MAP LEGEND

### Area of Interest (AOI)

 Area of Interest (AOI)

### Soils

 Soil Map Unit Polygons

 Soil Map Unit Lines

 Soil Map Unit Points

### Special Point Features



Blowout



Borrow Pit



Clay Spot



Closed Depression



Gravel Pit



Gravelly Spot



Landfill



Lava Flow



Marsh or swamp



Mine or Quarry



Miscellaneous Water



Perennial Water



Rock Outcrop



Saline Spot



Sandy Spot



Severely Eroded Spot



Sinkhole



Slide or Slip



Sodic Spot



Spoil Area



Stony Spot



Very Stony Spot



Wet Spot



Other



Special Line Features

### Water Features



Streams and Canals

### Transportation



Rails



Interstate Highways



US Routes



Major Roads



Local Roads

### Background



Aerial Photography

## MAP INFORMATION

The soil surveys that comprise your AOI were mapped at 1:24,000.

Warning: Soil Map may not be valid at this scale.

Enlargement of maps beyond the scale of mapping can cause misunderstanding of the detail of mapping and accuracy of soil line placement. The maps do not show the small areas of contrasting soils that could have been shown at a more detailed scale.

Please rely on the bar scale on each map sheet for map measurements.

Source of Map: Natural Resources Conservation Service

Web Soil Survey URL:

Coordinate System: Web Mercator (EPSG:3857)

Maps from the Web Soil Survey are based on the Web Mercator projection, which preserves direction and shape but distorts distance and area. A projection that preserves area, such as the Albers equal-area conic projection, should be used if more accurate calculations of distance or area are required.

This product is generated from the USDA-NRCS certified data as of the version date(s) listed below.

Soil Survey Area: Charles City County, Virginia

Survey Area Data: Version 15, Jun 3, 2020

Soil map units are labeled (as space allows) for map scales 1:50,000 or larger.

Date(s) aerial images were photographed: Apr 11, 2015—Oct 27, 2017

The orthophoto or other base map on which the soil lines were compiled and digitized probably differs from the background imagery displayed on these maps. As a result, some minor shifting of map unit boundaries may be evident.



## Map Unit Legend

Map Unit Symbol	Map Unit Name	Acres in AOI	Percent of AOI
18B	Dogue silt loam, 2 to 6 percent slopes	48.2	58.2%
19A	Dragston fine sandy loam, 0 to 2 percent slopes	0.5	0.6%
24B	Izagora silt loam, 0 to 4 percent slopes	21.9	26.4%
36A	Newflat silt loam, 0 to 2 percent slopes	8.5	10.3%
40A	Roanoke silt loam, 0 to 2 percent slopes	3.6	4.4%
49B	Wickham fine sandy loam, 2 to 6 percent slopes	0.0	0.0%
<b>Totals for Area of Interest</b>		<b>82.8</b>	<b>100.0%</b>

# Depth to Water Table—Charles City County, Virginia



Natural Resources  
Conservation Service

Web Soil Survey  
National Cooperative Soil Survey

8/9/2021  
Page 1 of 3



Field	Total	Tract Coordinates		Field Type
	Acres	Latitude	Longitude	
220-1	31.5	37.3604	-77.1551	Agriculture
220-2	20.0			Agriculture
220-3	10.6			Agriculture
220-4	12.6			Agriculture
<b>SUM</b>	<b>74.7</b>			

\*All Latitude/Longitude Points were obtained through Google Earth

## MAP LEGEND

### Area of Interest (AOI)

 Area of Interest (AOI)

### Soils

 Soil Map Unit Polygons

 Soil Map Unit Lines

 Soil Map Unit Points

### Special Point Features



Blowout



Borrow Pit



Clay Spot



Closed Depression



Gravel Pit



Gravelly Spot



Landfill



Lava Flow



Marsh or swamp



Mine or Quarry



Miscellaneous Water



Perennial Water



Rock Outcrop



Saline Spot



Sandy Spot



Severely Eroded Spot



Sinkhole



Slide or Slip



Sodic Spot



Spoil Area



Stony Spot



Very Stony Spot



Wet Spot



Other



Special Line Features

### Water Features



Streams and Canals

### Transportation



Rails



Interstate Highways



US Routes

Major Roads

Local Roads

### Background



Aerial Photography

## MAP INFORMATION

The soil surveys that comprise your AOI were mapped at 1:24,000.

Warning: Soil Map may not be valid at this scale.

Enlargement of maps beyond the scale of mapping can cause misunderstanding of the detail of mapping and accuracy of soil line placement. The maps do not show the small areas of contrasting soils that could have been shown at a more detailed scale.

Please rely on the bar scale on each map sheet for map measurements.

Source of Map: Natural Resources Conservation Service

Web Soil Survey URL:

Coordinate System: Web Mercator (EPSG:3857)

Maps from the Web Soil Survey are based on the Web Mercator projection, which preserves direction and shape but distorts distance and area. A projection that preserves area, such as the Albers equal-area conic projection, should be used if more accurate calculations of distance or area are required.

This product is generated from the USDA-NRCS certified data as of the version date(s) listed below.

Soil Survey Area: Charles City County, Virginia

Survey Area Data: Version 15, Jun 3, 2020

Soil map units are labeled (as space allows) for map scales 1:50,000 or larger.

Date(s) aerial images were photographed: Apr 11, 2015—Oct 27, 2017

The orthophoto or other base map on which the soil lines were compiled and digitized probably differs from the background imagery displayed on these maps. As a result, some minor shifting of map unit boundaries may be evident.



## Map Unit Legend

Map Unit Symbol	Map Unit Name	Acres in AOI	Percent of AOI
4A	Bibb fine sandy loam, 0 to 2 percent slopes, frequently flooded	14.3	3.8%
14B	Craven-Caroline complex, 2 to 6 percent slopes	4.3	1.2%
16C	Craven-Remlik complex, 6 to 10 percent slopes	37.0	9.9%
17C	Craven-Uchee complex, 6 to 10 percent slopes	7.8	2.1%
21B	Emporia gravelly fine sandy loam, 2 to 6 percent slopes	19.0	5.1%
23B	Emporia-Kempsville complex, 2 to 6 percent slopes	142.1	38.0%
25B	Kempsville loamy sand, 2 to 6 percent slopes	76.2	20.4%
35D	Nevarc-Remlik complex, 10 to 15 percent slopes	24.0	6.4%
35E	Nevarc-Remlik complex, 15 to 25 percent slopes	10.9	2.9%
35F	Nevarc-Remlik complex, 25 to 60 percent slopes	8.0	2.1%
42B	Slagle fine sandy loam, 0 to 4 percent slopes	2.9	0.8%
43B	Slagle-Emporia complex, 2 to 6 percent slopes	27.4	7.3%
<b>Totals for Area of Interest</b>		<b>374.0</b>	<b>100.0%</b>

# Soil Map—Charles City County, Virginia

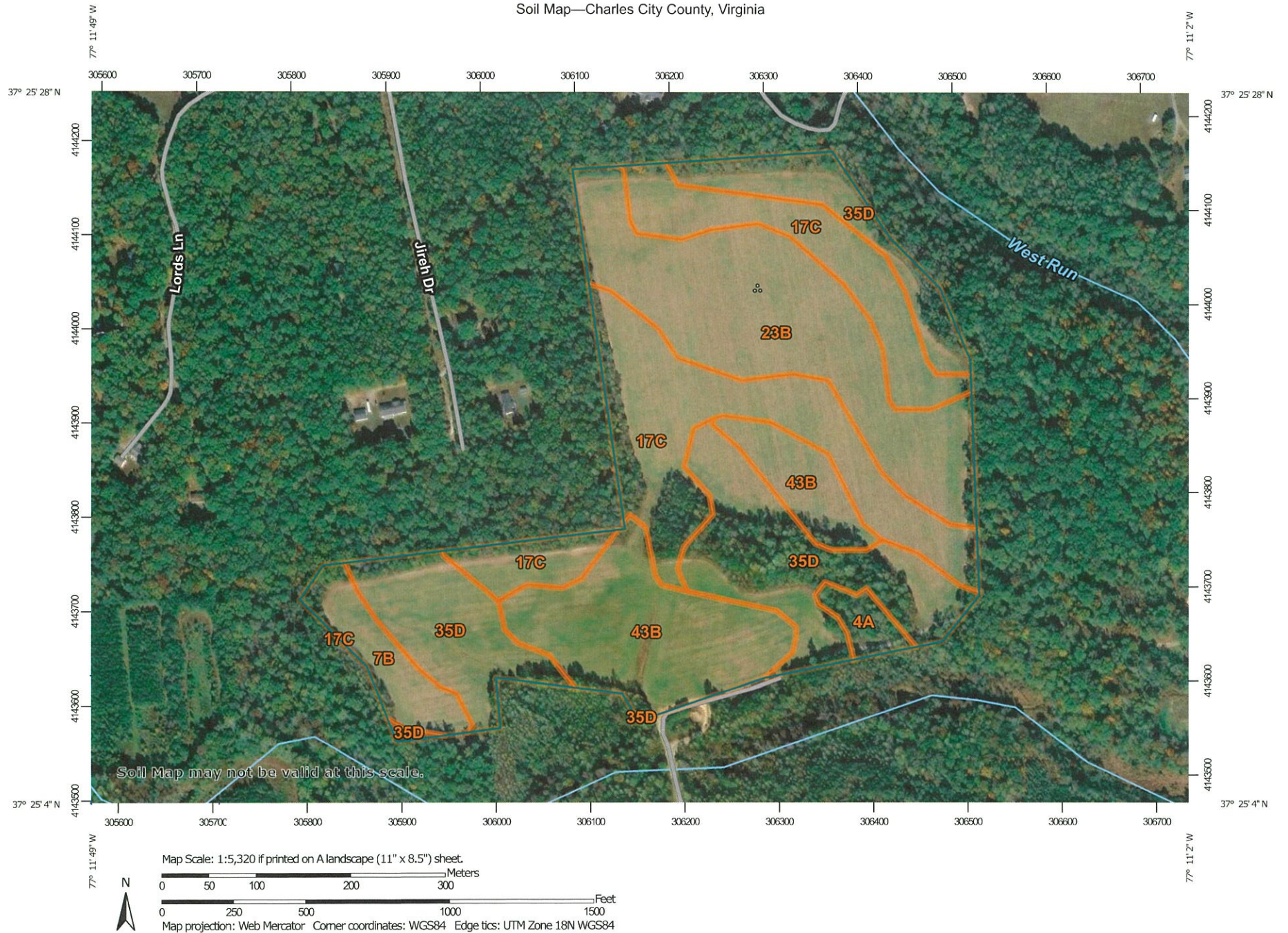

Natural Resources  
Conservation Service

Web Soil Survey  
National Cooperative Soil Survey

8/9/2021  
Page 1 of 3





## MAP LEGEND

### Area of Interest (AOI)

 Area of Interest (AOI)

### Soils

 Soil Map Unit Polygons

 Soil Map Unit Lines

 Soil Map Unit Points

### Special Point Features

 Blowout

 Borrow Pit

 Clay Spot

 Closed Depression

 Gravel Pit

 Gravelly Spot

 Landfill

 Lava Flow

 Marsh or swamp

 Mine or Quarry

 Miscellaneous Water

 Perennial Water

 Rock Outcrop

 Saline Spot

 Sandy Spot

 Severely Eroded Spot

 Sinkhole

 Slide or Slip

 Sodic Spot

 Spoil Area

 Stony Spot

 Very Stony Spot

 Wet Spot

 Other

 Special Line Features

### Water Features

 Streams and Canals

### Transportation

 Rails

 Interstate Highways

 US Routes

Major Roads

Local Roads

### Background

 Aerial Photography

## MAP INFORMATION

The soil surveys that comprise your AOI were mapped at 1:24,000.

Warning: Soil Map may not be valid at this scale.

Enlargement of maps beyond the scale of mapping can cause misunderstanding of the detail of mapping and accuracy of soil line placement. The maps do not show the small areas of contrasting soils that could have been shown at a more detailed scale.

Please rely on the bar scale on each map sheet for map measurements.

Source of Map: Natural Resources Conservation Service

Web Soil Survey URL:

Coordinate System: Web Mercator (EPSG:3857)

Maps from the Web Soil Survey are based on the Web Mercator projection, which preserves direction and shape but distorts distance and area. A projection that preserves area, such as the Albers equal-area conic projection, should be used if more accurate calculations of distance or area are required.

This product is generated from the USDA-NRCS certified data as of the version date(s) listed below.

Soil Survey Area: Charles City County, Virginia

Survey Area Data: Version 15, Jun 3, 2020

Soil map units are labeled (as space allows) for map scales 1:50,000 or larger.

Date(s) aerial images were photographed: Apr 11, 2015—Oct 27, 2017

The orthophoto or other base map on which the soil lines were compiled and digitized probably differs from the background imagery displayed on these maps. As a result, some minor shifting of map unit boundaries may be evident.

## Map Unit Legend

Map Unit Symbol	Map Unit Name	Acres in AOI	Percent of AOI
4A	Bibb fine sandy loam, 0 to 2 percent slopes, frequently flooded	1.0	1.7%
7B	Caroline-Emporia complex, 2 to 6 percent slopes	2.7	4.4%
17C	Craven-Uchee complex, 6 to 10 percent slopes	17.4	28.0%
23B	Emporia-Kempsville complex, 2 to 6 percent slopes	13.3	21.4%
35D	Nevarc-Remlik complex, 10 to 15 percent slopes	16.7	27.0%
43B	Slagle-Emporia complex, 2 to 6 percent slopes	10.9	17.5%
<b>Totals for Area of Interest</b>		<b>62.1</b>	<b>100.0%</b>







## MAP LEGEND

### Area of Interest (AOI)



 Area of Interest (AOI)

### Soils





#### Soil Rating Polygons

-  0 - 25
-  25 - 50
-  50 - 100
-  100 - 150
-  150 - 200
-  > 200
-  Not rated or not available

#### Soil Rating Lines

-  0 - 25
-  25 - 50
-  50 - 100
-  100 - 150
-  150 - 200
-  > 200
-  Not rated or not available

#### Soil Rating Points

-  0 - 25
-  25 - 50
-  50 - 100
-  100 - 150
-  150 - 200
-  > 200

 Not rated or not available

### Water Features

 Streams and Canals

### Transportation

-  Rails
-  Interstate Highways
-  US Routes
-  Major Roads
-  Local Roads

### Background

 Aerial Photography

## MAP INFORMATION

The soil surveys that comprise your AOI were mapped at 1:24,000.

Warning: Soil Map may not be valid at this scale.

Enlargement of maps beyond the scale of mapping can cause misunderstanding of the detail of mapping and accuracy of soil line placement. The maps do not show the small areas of contrasting soils that could have been shown at a more detailed scale.

Please rely on the bar scale on each map sheet for map measurements.

Source of Map: Natural Resources Conservation Service

Web Soil Survey URL:

Coordinate System: Web Mercator (EPSG:3857)

Maps from the Web Soil Survey are based on the Web Mercator projection, which preserves direction and shape but distorts distance and area. A projection that preserves area, such as the Albers equal-area conic projection, should be used if more accurate calculations of distance or area are required.

This product is generated from the USDA-NRCS certified data as of the version date(s) listed below.

Soil Survey Area: Charles City County, Virginia

Survey Area Data: Version 15, Jun 3, 2020

Soil map units are labeled (as space allows) for map scales 1:50,000 or larger.

Date(s) aerial images were photographed: Apr 11, 2015—Oct 27, 2017

The orthophoto or other base map on which the soil lines were compiled and digitized probably differs from the background imagery displayed on these maps. As a result, some minor shifting of map unit boundaries may be evident.

## Depth to Water Table

Map unit symbol	Map unit name	Rating (centimeters)	Acres in AOI	Percent of AOI
4A	Bibb fine sandy loam, 0 to 2 percent slopes, frequently flooded	23	1.0	1.7%
7B	Caroline-Emporia complex, 2 to 6 percent slopes	130	2.7	4.4%
17C	Craven-Uchee complex, 6 to 10 percent slopes	76	17.4	28.0%
23B	Emporia-Kempsville complex, 2 to 6 percent slopes	107	13.3	21.4%
35D	Nevarc-Remlik complex, 10 to 15 percent slopes	61	16.7	27.0%
43B	Slagle-Emporia complex, 2 to 6 percent slopes	61	10.9	17.5%
<b>Totals for Area of Interest</b>			<b>62.1</b>	<b>100.0%</b>

## Description

"Water table" refers to a saturated zone in the soil. It occurs during specified months. Estimates of the upper limit are based mainly on observations of the water table at selected sites and on evidence of a saturated zone, namely grayish colors (redoximorphic features) in the soil. A saturated zone that lasts for less than a month is not considered a water table.

This attribute is actually recorded as three separate values in the database. A low value and a high value indicate the range of this attribute for the soil component. A "representative" value indicates the expected value of this attribute for the component. For this soil property, only the representative value is used.

## Rating Options

*Units of Measure:* centimeters

*Aggregation Method:* Dominant Component

*Component Percent Cutoff:* None Specified

*Tie-break Rule:* Lower

*Interpret Nulls as Zero:* No

*Beginning Month:* January

*Ending Month:* December