

NUTRIBLEND INC
CHARLES CITY
Arthur Duke

[illegible]

**VIRGINIA POLLUTION ABATEMENT PERMIT APPLICATION
FORM D: MUNICIPAL EFFLUENT AND BIOSOLIDS**

PART D-VI: LAND APPLICATION AGREEMENT - BIOSOLIDS AND INDUSTRIAL RESIDUALS

A. This land application agreement is made on 6/29/23 between Arthur Duke Living Trust referred to here as "Landowner", and Nutri-Blend Inc., referred to here as the "Permittee". This agreement remains in effect until it is terminated in writing by either party or, with respect to those parcels that are retained by the Landowner in the event of a sale of one or more parcels, until ownership of all parcels changes. If ownership of individual parcels identified in this agreement changes, those parcels for which ownership has changed will no longer be authorized to receive biosolids or industrial residuals under this agreement.

Landowner:

The Landowner is the owner of record of the real property located in Charles City, Virginia, which includes the agricultural, silvicultural or reclamation sites identified below in Table 1 and identified on the tax map(s) with county documentation identifying owners, attached as Exhibit A.

Table 1: Parcels authorized to receive biosolids, water treatment residuals or other industrial sludges			
Tax Parcel ID	Tax Parcel ID	Tax Parcel ID	Tax Parcel ID
69-10	56-56	45-39	57-4
56-22	56-53	56-4	56-50
56-55	45-38	56-20	56-52

☐ Additional parcels containing Land Application Sites are identified on Supplement A (check if applicable)

Check one: ☒ The Landowner is the sole owner of the properties identified herein.
☐ The Landowner is one of multiple owners of the properties identified herein.

In the event that the Landowner sells or transfers all or part of the property to which biosolids have been applied within 38 months of the latest date of biosolids application, the Landowner shall:

1. Notify the purchaser or transferee of the applicable public access and crop management restrictions no later than the date of the property transfer; and
2. Notify the Permittee of the sale within two weeks following property transfer.

The Landowner has no other agreements for land application on the fields identified herein. The Landowner will notify the Permittee immediately if conditions change such that the fields are no longer available to the Permittee for application or any part of this agreement becomes invalid or the information herein contained becomes incorrect.

The Landowner hereby grants permission to the Permittee to land apply residuals as specified below, on the agricultural sites identified above and in Exhibit A. The Landowner also grants permission for DEQ staff to conduct inspections on the land identified above, before, during or after land application of permitted residuals for the purpose of determining compliance with regulatory requirements applicable to such application.

Class B biosolids Water treatment residuals Food processing waste Other industrial sludges
☒ Yes ☐ No ☒ Yes ☐ No ☒ Yes ☐ No ☒ Yes ☐ No

Printed name <u>Arthur Duke</u>	Mailing Address <u>11801 Farmers Rest</u>	Landowner Signature <u>Arthur R. Duke</u>
By: <u>Trustee</u>	<u>Charles City, VA 23030</u>	
Title* <u>Trustee</u>	Phone No. <u>804-241-5629</u>	
<input checked="" type="checkbox"/> I certify that I have authority to sign for the landowner as indicated by my title as executor, Trustee or Power of attorney, etc. <input type="checkbox"/> I certify that I am a responsible official [or officer] authorized to act on behalf of the following corporation, partnership, proprietorship, LLC, municipality, state or federal agency, etc.		

Permittee:

Nutri-Blend, the Permittee, agrees to apply biosolids and/or industrial residuals on the Landowner's land in the manner authorized by the VPA Permit Regulation and in amounts not to exceed the rates identified in the nutrient management plan prepared for each land application field by a person certified in accordance with §10.1-104.2 of the Code of Virginia.

The Permittee agrees to notify the Landowner or the Landowner's designee of the proposed schedule for land application and specifically prior to any particular application to the Landowner's land. Notice shall include the source of residuals to be applied.

Printed name <u>Bill Burnett</u>	Mailing Address <u>P.O. Box 38060</u>	Permittee- Authorized Representative Signature <u>Bill Burnett</u>
Title <u>Office Manager</u>	<u>Henrico, VA 23231</u>	
	Phone No. <u>804-222-7514</u>	

VIRGINIA POLLUTION ABATEMENT PERMIT APPLICATION: PART D-VI LAND APPLICATION AGREEMENT

Permittee: Nutri-Blend, Inc. County or City: Charles City

Landowner: Arthur Duke Living Trust

Landowner Site Management Requirements:

I, the Landowner, I have received a DEQ Biosolids Fact Sheet that includes information regarding regulations governing the land application of biosolids, the components of biosolids and proper handling and land application of biosolids.

I have also been expressly advised by the Permittee that the site management requirements and site access restrictions identified below must be complied with after biosolids have been applied on my property in order to protect public health, and that I am responsible for the implementation of these practices.

I agree to implement the following site management practices at each site under my ownership following the land application of biosolids at the site:

1. Notification Signs: I will not remove any signs posted by the Permittee for the purpose of identifying my field as a biosolids land application site, unless requested by the Permittee, until at least 30 days after land application at that site is completed.
2. Public Access
 - a. Public access to land with a high potential for public exposure shall be restricted for at least one year following any application of biosolids.
 - b. Public access to land with a low potential for public exposure shall be restricted for at least 30 days following any application of biosolids. No biosolids amended soil shall be excavated or removed from the site during this same period of time unless adequate provisions are made to prevent public exposure to soil, dusts or aerosols;
 - c. Turf grown on land where biosolids are applied shall not be harvested for one year after application of biosolids when the harvested turf is placed on either land with a high potential for public exposure or a lawn, unless otherwise specified by DEQ.
3. Crop Restrictions:
 - a. Food crops with harvested parts that touch the biosolids/soil mixture and are totally above the land surface shall not be harvested for 14 months after the application of biosolids.
 - b. Food crops with harvested parts below the surface of the land shall not be harvested for 20 months after the application of biosolids when the biosolids remain on the land surface for a time period of four (4) or more months prior to incorporation into the soil,
 - c. Food crops with harvested parts below the surface of the land shall not be harvested for 38 months when the biosolids remain on the land surface for a time period of less than four (4) months prior to incorporation.
 - d. Other food crops and fiber crops shall not be harvested for 30 days after the application of biosolids;
 - e. Feed crops shall not be harvested for 30 days after the application of biosolids (60 days if fed to lactating dairy animals).
4. Livestock Access Restrictions:

Following biosolids application to pasture or hayland sites:

 - a. Meat producing livestock shall not be grazed for 30 days,
 - b. Lactating dairy animals shall not be grazed for a minimum of 60 days.
 - c. Other animals shall be restricted from grazing for 30 days;
5. Supplemental commercial fertilizer or manure applications will be coordinated with the biosolids and industrial residuals applications such that the total crop needs for nutrients are not exceeded as identified in the nutrient management plan developed by a person certified in accordance with §10.1-104.2 of the Code of Virginia;
6. Tobacco, because it has been shown to accumulate cadmium, should not be grown on the Landowner's land for three years following the application of biosolids or industrial residuals which bear cadmium equal to or exceeding 0.45 pounds/acre (0.5 kilograms/hectare).

Arthur R Duke
Landowner's Signature

6/29/23
Date

**VIRGINIA POLLUTION ABATEMENT PERMIT APPLICATION
FORM D: MUNICIPAL EFFLUENT AND BIOSOLIDS**

7/3/23

PART D-VI: LAND APPLICATION AGREEMENT - BIOSOLIDS AND INDUSTRIAL RESIDUALS

A. This land application agreement is made on 6/29/23 between Arthur Duke referred to here as "Landowner", and Nutri-Blend Inc. referred to here as the "Permittee". This agreement remains in effect until it is terminated in writing by either party or, with respect to those parcels that are retained by the Landowner in the event of a sale of one or more parcels, until ownership of all parcels changes. If ownership of individual parcels identified in this agreement changes, those parcels for which ownership has changed will no longer be authorized to receive biosolids or industrial residuals under this agreement.

Landowner:

The Landowner is the owner of record of the real property located in Charles City, Virginia, which includes the agricultural, silvicultural or reclamation sites identified below in Table 1 and identified on the tax map(s) with county documentation identifying owners, attached as Exhibit A.

Table 1.: Parcels authorized to receive biosolids, water treatment residuals or other industrial sludges			
Tax Parcel ID	Tax Parcel ID	Tax Parcel ID	Tax Parcel ID
56-21			
56-51			

☐ Additional parcels containing Land Application Sites are identified on Supplement A (check if applicable)

Check one: ☒ The Landowner is the sole owner of the properties identified herein.
☐ The Landowner is one of multiple owners of the properties identified herein.

In the event that the Landowner sells or transfers all or part of the property to which biosolids have been applied within 38 months of the latest date of biosolids application, the Landowner shall:

1. Notify the purchaser or transferee of the applicable public access and crop management restrictions no later than the date of the property transfer; and
2. Notify the Permittee of the sale within two weeks following property transfer.

The Landowner has no other agreements for land application on the fields identified herein. The Landowner will notify the Permittee immediately if conditions change such that the fields are no longer available to the Permittee for application or any part of this agreement becomes invalid or the information herein contained becomes incorrect.

The Landowner hereby grants permission to the Permittee to land apply residuals as specified below, on the agricultural sites identified above and in Exhibit A. The Landowner also grants permission for DEQ staff to conduct inspections on the land identified above, before, during or after land application of permitted residuals for the purpose of determining compliance with regulatory requirements applicable to such application.

Class B biosolids Water treatment residuals Food processing waste Other industrial sludges
☒ Yes ☐ No ☒ Yes ☐ No ☒ Yes ☐ No ☒ Yes ☐ No

Printed name <u>Arthur Duke</u>	Mailing Address <u>11801 Farmers Rest</u>	Landowner Signature <u>Arthur R. Duke</u>
By: <u>Charles City VA 23030</u>	Phone No. <u>804-241-5629</u>	
<input type="checkbox"/> I certify that I have authority to sign for the landowner as indicated by my title as executor, Trustee or Power of attorney, etc. <input checked="" type="checkbox"/> I certify that I am a responsible official [or officer] authorized to act on behalf of the following corporation, partnership, proprietorship, LLC, municipality, state or federal agency, etc.		

Permittee:

Nutri-Blend, the Permittee, agrees to apply biosolids and/or industrial residuals on the Landowner's land in the manner authorized by the VPA Permit Regulation and in amounts not to exceed the rates identified in the nutrient management plan prepared for each land application field by a person certified in accordance with §10.1-104.2 of the Code of Virginia.

The Permittee agrees to notify the Landowner or the Landowner's designee of the proposed schedule for land application and specifically prior to any particular application to the Landowner's land. Notice shall include the source of residuals to be applied.

Printed name <u>Bill Burnett</u>	Mailing Address <u>P.O. Box 38060</u>	Permittee-Authorized Representative Signature <u>Bill Burnett</u>
Title <u>Office Manager</u>	Phone No. <u>804-222-7514</u>	

VIRGINIA POLLUTION ABATEMENT PERMIT APPLICATION: PART D-VI LAND APPLICATION AGREEMENT

Permittee: Nutri-Blend, Inc. County or City: Charles City
 Landowner: Arthur Duke

Landowner Site Management Requirements:

I, the Landowner, I have received a DEQ Biosolids Fact Sheet that includes information regarding regulations governing the land application of biosolids, the components of biosolids and proper handling and land application of biosolids.

I have also been expressly advised by the Permittee that the site management requirements and site access restrictions identified below must be complied with after biosolids have been applied on my property in order to protect public health, and that I am responsible for the implementation of these practices.

I agree to implement the following site management practices at each site under my ownership following the land application of biosolids at the site:

1. Notification Signs: I will not remove any signs posted by the Permittee for the purpose of identifying my field as a biosolids land application site, unless requested by the Permittee, until at least 30 days after land application at that site is completed.
2. Public Access
 - a. Public access to land with a high potential for public exposure shall be restricted for at least one year following any application of biosolids.
 - b. Public access to land with a low potential for public exposure shall be restricted for at least 30 days following any application of biosolids. No biosolids amended soil shall be excavated or removed from the site during this same period of time unless adequate provisions are made to prevent public exposure to soil, dusts or aerosols;
 - c. Turf grown on land where biosolids are applied shall not be harvested for one year after application of biosolids when the harvested turf is placed on either land with a high potential for public exposure or a lawn, unless otherwise specified by DEQ.
3. Crop Restrictions:
 - a. Food crops with harvested parts that touch the biosolids/soil mixture and are totally above the land surface shall not be harvested for 14 months after the application of biosolids.
 - b. Food crops with harvested parts below the surface of the land shall not be harvested for 20 months after the application of biosolids when the biosolids remain on the land surface for a time period of four (4) or more months prior to incorporation into the soil,
 - c. Food crops with harvested parts below the surface of the land shall not be harvested for 38 months when the biosolids remain on the land surface for a time period of less than four (4) months prior to incorporation.
 - d. Other food crops and fiber crops shall not be harvested for 30 days after the application of biosolids;
 - e. Feed crops shall not be harvested for 30 days after the application of biosolids (60 days if fed to lactating dairy animals).
4. Livestock Access Restrictions:

Following biosolids application to pasture or hayland sites:

 - a. Meat producing livestock shall not be grazed for 30 days,
 - b. Lactating dairy animals shall not be grazed for a minimum of 60 days.
 - c. Other animals shall be restricted from grazing for 30 days;
5. Supplemental commercial fertilizer or manure applications will be coordinated with the biosolids and industrial residuals applications such that the total crop needs for nutrients are not exceeded as identified in the nutrient management plan developed by a person certified in accordance with §10.1-104.2 of the Code of Virginia;
6. Tobacco, because it has been shown to accumulate cadmium, should not be grown on the Landowner's land for three years following the application of biosolids or industrial residuals which bear cadmium equal to or exceeding 0.45 pounds/acre (0.5 kilograms/hectare).

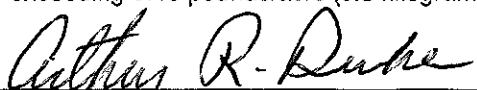

Landowner's Signature

6/29/23

Date

VIRGINIA POLLUTION ABATEMENT PERMIT APPLICATION: PART D-VI LAND APPLICATION AGREEMENT

Landowner Coordination Form

This form is used by the Permittee to identify properties (tax parcels) that are authorized to receive biosolids and/or industrial residuals, and each of the legal landowners of those tax parcels. A *Land Application Agreement - Biosolids and Industrial Residuals* form with original signature must be attached for each legal landowner identified below prior to land application at the identified parcels.

This form is not required when Form D - VPA Permit Application Workbook, Tabs 13.a and/or 13.b, are submitted. The information on that form supersedes the need to complete this Landowner Coordination Form.

Permittee: NUTRIBLEND INC SITE: Arthur Duke

County or City: Charles City

Please Print

(Landowner signatures are not required on this

<u>Tax Parcel ID(s)</u>	<u>Landowner(s)</u>
69-10	Arthur Duke Trustee
56-21	Authur Duke Trustee
56-22	Authur Duke Trustee
56-51	Authur Duke Trustee
56-55	Authur Duke Trustee
56-56	Authur Duke Trustee
56-53	Authur Duke Trustee
45-38	Authur Duke Trustee
45-39	Authur Duke Trustee
56-4	Authur Duke Trustee
56-20	Authur Duke Trustee
56-50	Arthur Duke Trustee
56-52	Arthur Duke Trustee
56-49	Arthur Duke Trustee
57-6	Arthur Duke Trustee
57-5	Arthur Duke Trustee
56-47	Arthur Duke Trustee
56-46	Arthur Duke Trustee



SITE BOOK INFORMATION

COUNTY:	Charles City -- VPA00828		
SITE BOOK NAME:	Duke	LOA DATE:	
TRACT NUMBERS:	T-122, T-39, T-108, T-5621, T-564, T-5651		
LATITUDE / LONGITUDE:	see field data sheets	{Determined by Online Maps}	
LANDOWNER NAME:	see landowner coordination form		
OPERATORS NAME:	Arthur Duke		
ADDRESS:	22101 Old Neck Rd Charles City, VA		
TELEPHONE #:	804-241-5629		

GENERAL FARM TYPE: Agriculture - Row Crop

	DEQ CONTROL #	FIELD ID #	GROSS ACRES	TAX ID #
1	51036-00010-0000	108-1	11.6	45-38
2	51036-00010-0000	108-2	17.9	45-38, 45-39
3	51036-00010-0000	108-3	3.0	45-38, 45-39
4	51036-00013-0000	108-4	16.0	45-38
5	51036-00024-0000	122-1	8.0	69-10
6	51036-00024-0000	122-2	51.5	69-10
7	51036-00093-0000	39-1	48.7	56-21
8	51036-00093-0000	39-10	25.7	56-22, 56-21, 56-51
9	51036-00095-0000	39-15	39.0	56-55
10	51036-00093-0000	39-17	7.6	56-51
11	51036-00093-0000	39-2	12.0	56-51
12	51036-00093-0000	39-4	17.6	56-21
13	51036-00093-0000	39-5	85.0	56-51
14	51036-00093-0000	39-7	27.3	56-51
15	51036-00101-0000	39-8	43.5	56-55, 56-56, 56-53
16	51036-00093-0000	5621-1	126.0	56-21
17	51036-00249-0000	564-1	41.4	56-4, 56-20
18	51036-00250-0000	5651-1	357.0	56-51, 56-49, 56-50, 56-52, 57-4, 57-5, 57-6, 56-46, 56-47
19	51036-00251-0000	5651-2	23.0	56-46, 56-47

TOTAL GROSS ACRES	961.8
TOTAL NUMBER OF FIELDS	19



FIELD DATA SHEET

SITE NAME: Duke

TRACT: T-122, T-39, T-108, T-564, T-5651

	FIELD #	GROSS ACRES	FIELD TYPE	FIELD COORDINATES		OWNER
				LATITUDE	LONGITUDE	
1	108-1	11.6	Row Crop	37.358	-76.972	Arthur Duke Trustee
2	108-2	17.9	Row Crop	37.358	-76.972	Arthur Duke Trustee
3	108-3	3.0	Row Crop	37.358	-76.972	Arthur Duke Trustee
4	108-4	16.0	Row Crop	37.358	-76.972	Arthur Duke Trustee
5	122-1	8.0	Row Crop	37.305	-76.969	Arthur Duke Trustee
6	122-2	51.5	Row Crop	37.305	-76.969	Arthur Duke Trustee
7	39-1	48.7	Row Crop	37.330	-76.972	Arthur Duke Trustee
8	39-10	25.7	Row Crop	37.330	-76.972	Arthur Duke Trustee
9	39-15	39.0	Row Crop	37.330	-76.972	Arthur Duke Trustee
10	39-17	7.6	Row Crop	37.330	-76.972	Arthur Duke Trustee
11	39-2	12.0	Row Crop	37.330	-76.972	Arthur Duke Trustee
12	39-4	17.6	Row Crop	37.330	-76.972	Arthur Duke Trustee
13	39-5	85.0	Row Crop	37.330	-76.972	Arthur Duke Trustee
14	39-7	27.3	Row Crop	37.330	-76.972	Arthur Duke Trustee
15	39-8	43.5	Row Crop	37.330	-76.972	Arthur Duke Trustee
16	5621-1	126.0	Silviculture	37.327	-76.977	Arthur Duke Trustee
17	564-1	41.4	Silviculture	37.335	-76.923	Arthur Duke Trustee
18	5651-1	357.0	Silviculture	37.326	-76.951	Arthur Duke Trustee
19	5651-2	23.0	Silviculture	37.326	-76.951	Arthur Duke Trustee
	TOTAL	961.8				



qPublic.net™

Charles City County, VA



Overview



Legend

- Parcels
- Parcel Numbers
- Streams & Rivers
- Water Bodies
- Roads

Parcel ID	56 21	Alternate ID	4238	Owner	DUKE, ARTHUR RICHARD	Last 2 Sales			
Sec/Twp/Rng	n/a			Address	11801 FARMERS REST ROAD	Date	Price	Reason	Qual
Property	11680 ADAMS BRIDGE ROAD	Class	VACANT		CHARLES CITY, VA 23030	8/14/2007	0	n/a	U
Address	CHARLES CITY	Acreage	208.92			n/a	0	n/a	n/a

District CHICKAHOMINY

Brief Tax Description FARMERS REST SHPB3 IN14-133 WB33-586,594 DB242-1018,260-332

(Note: Not to be used on legal documents)

Date created: 8/18/2021
Last Data Uploaded: 8/18/2021 1:54:13 AM

Developed by Schneider
GEOSPATIAL

Tax Map



qPublic.net™

Charles City County, VA

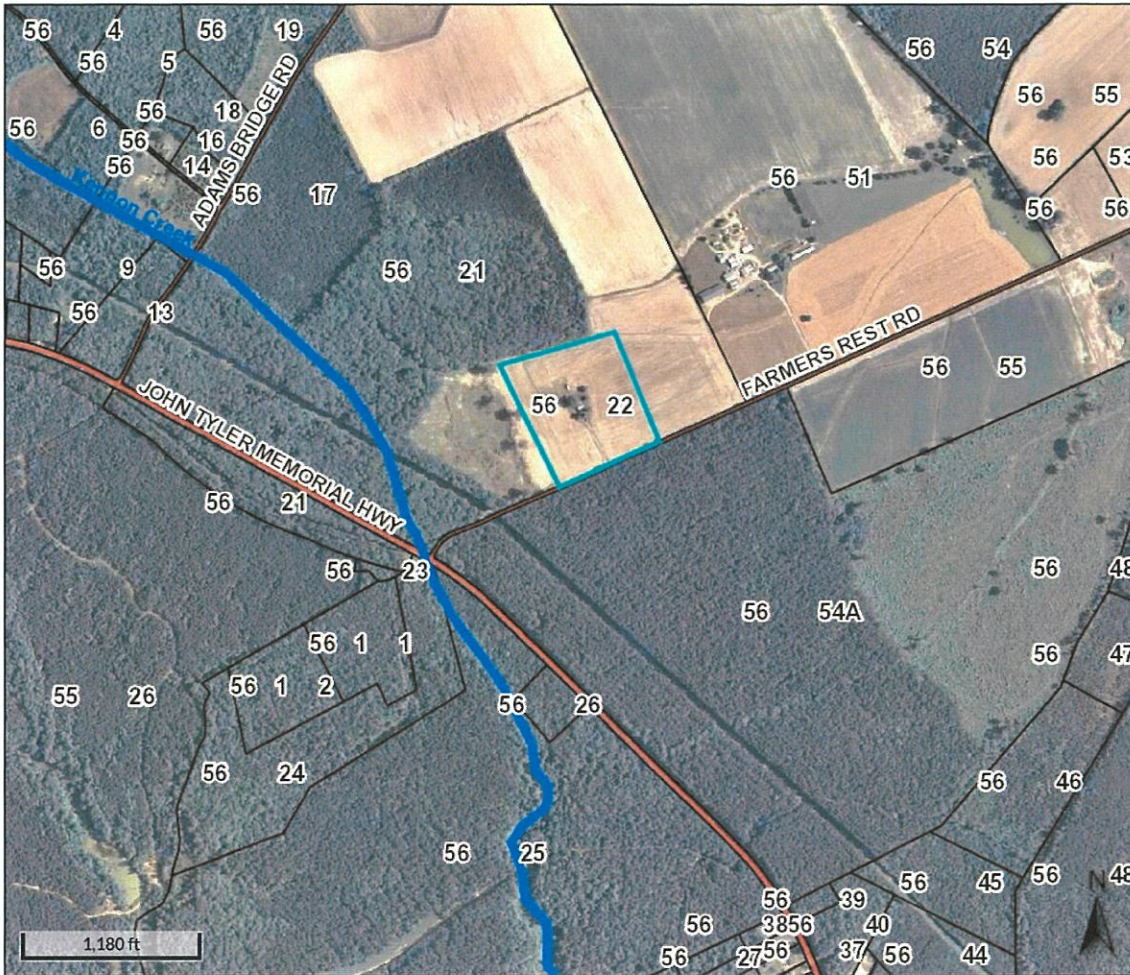

Overview

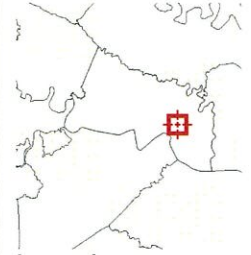

Legend

- Parcels
- Parcel Numbers
- Streams & Rivers
- Water Bodies
- Roads

Parcel ID	56 22	Alternate ID	4239	Owner Address	DUKE, ARTHUR RICHARD, TRUSTEE	Last 2 Sales			
Sec/Twp/Rng	n/a	Class	DWELLING		11801 FARMERS REST ROAD	Date	Price	Reason	Qual
Property Address	17000 JOHN TYLER MEMORIAL HWY	Acreage	13.75		CHARLES CITY, VA 23030	12/11/2007	0	n/a	U
	CHARLES CITY					n/a	0	n/a	n/a
District	CHICKAHOMINY								
Brief	FARMERS REST DB44-470,82-603 WB33-586,594 IN#18-795								
Tax Description									

(Note: Not to be used on legal documents)

Date created: 8/18/2021
Last Data Uploaded: 8/18/2021 1:54:13 AM

Developed by Schneider GEOSPATIAL

Tax Map

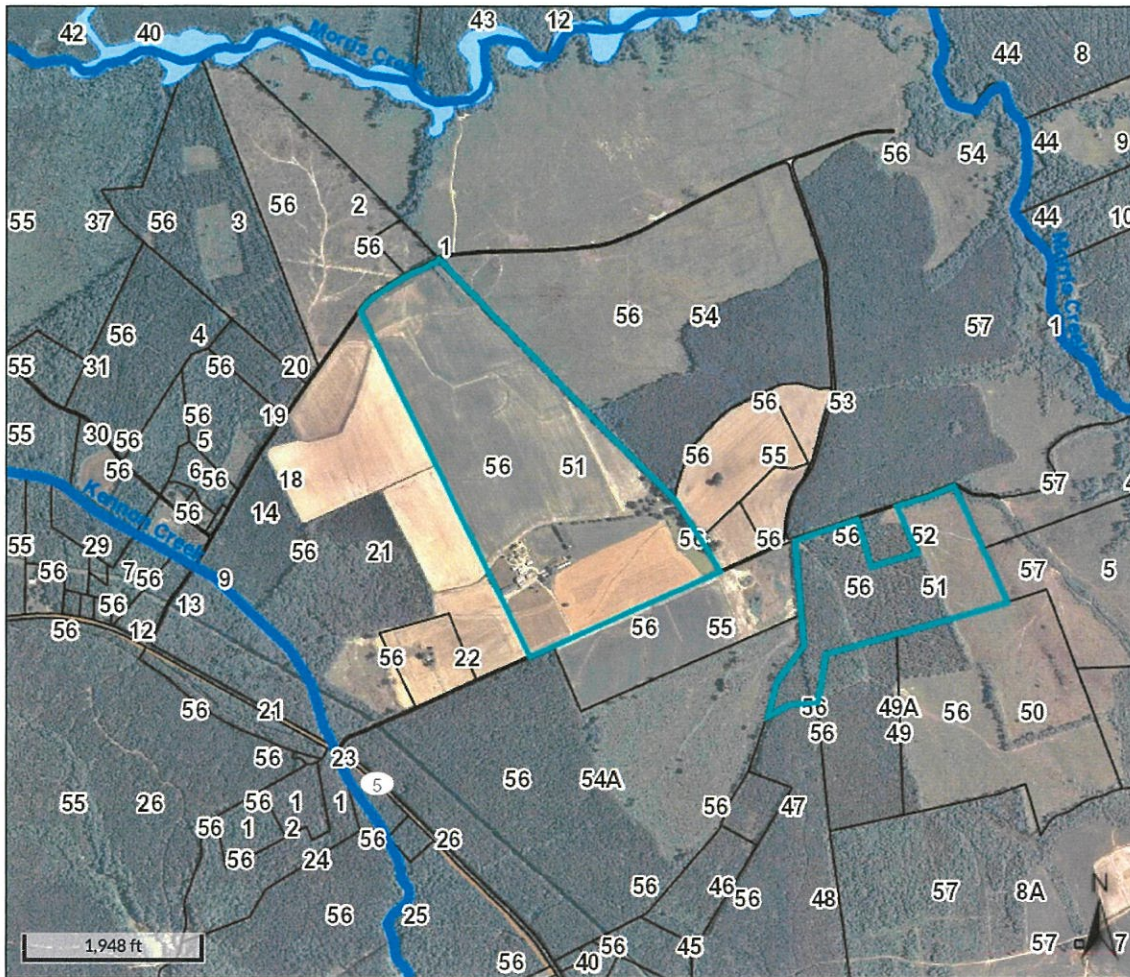

Overview



Legend

- Parcels
- Parcel Numbers
- Streams & Rivers
- Water Bodies
- Roads

Parcel ID	56 51	Alternate ID	4268	Owner Address	DUKE, ARTHUR RICHARD	Last 2 Sales			
Sec/Twp/Rng	n/a				11801 FARMERS REST ROAD	Date	Price	Reason	Qual
Property Address	22101 OLD NECK ROAD	Class	DWELLING		CHARLES CITY, VA 23030	8/14/2007	0	n/a	U
	CHARLES CITY	Acreage	210			n/a	0	n/a	n/a

District CHICKAHOMINY

Brief Tax Description FARMERS REST DB 20-30 DB 21-305 WB 11-377 WB33-586,594

(Note: Not to be used on legal documents)

Date created: 8/18/2021

Last Data Uploaded: 8/18/2021 1:54:13 AM

Developed by Schneider GEOSPATIAL

Tax Map

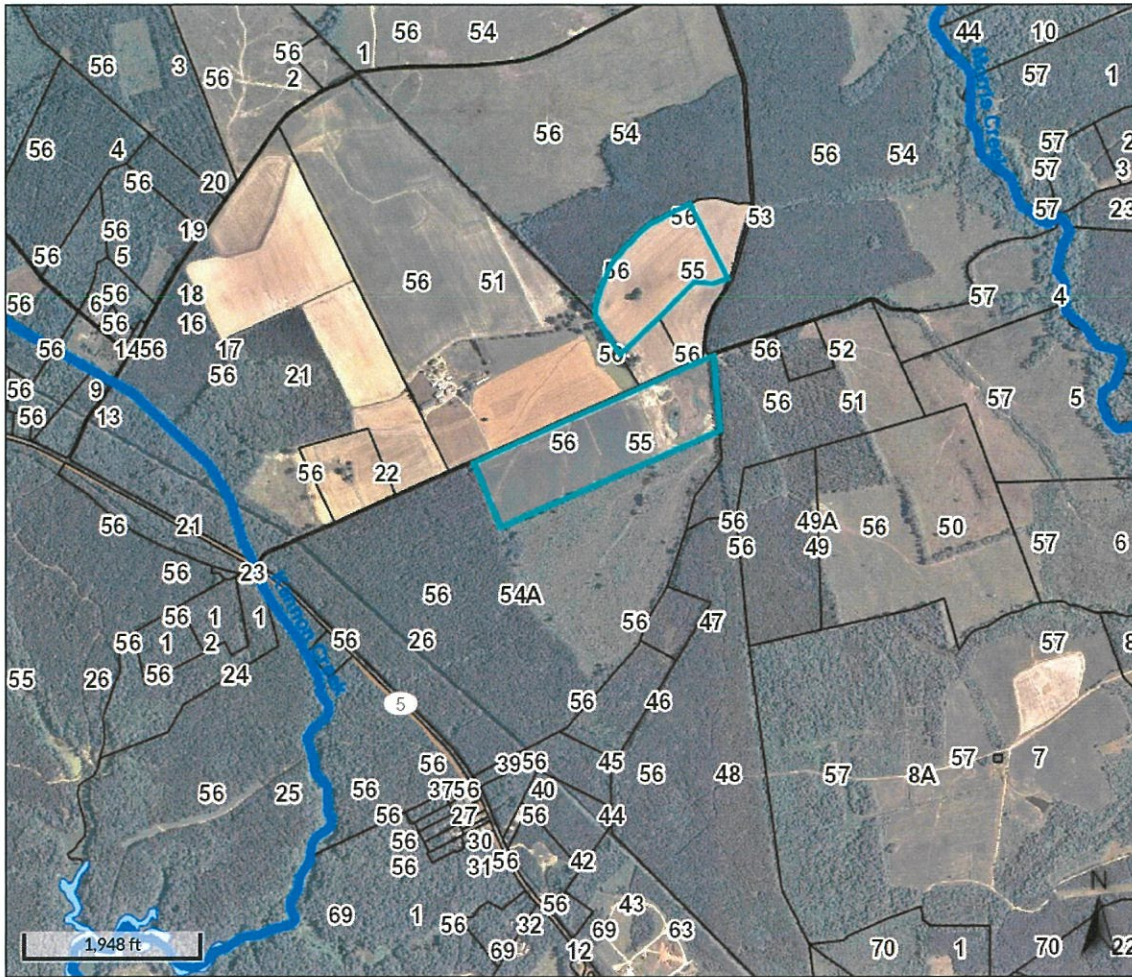

Overview



Legend

- Parcels
- Parcel Numbers
- Streams & Rivers
- Water Bodies
- Roads

Parcel ID	56 55	Alternate ID	4271	Owner Address	DUKE, ARTHUR RICHARD, TRUSTEE	Last 2 Sales
Sec/Twp/Rng	n/a	Class	VACANT		11801 FARMERS REST ROAD	Date
Property Address	0	Acreage	80.39		CHARLES CITY, VA 23030	12/11/2007
						n/a

District CHICKAHOMINY
Brief FARMINGTON DB82-603 WB33-586,594 IN#18-795
Tax Description

(Note: Not to be used on legal documents)

Date created: 8/18/2021
Last Data Uploaded: 8/18/2021 1:54:13 AM

Developed by Schneider
GEOSPATIAL

Tax Map



qPublic.net™

Charles City County, VA

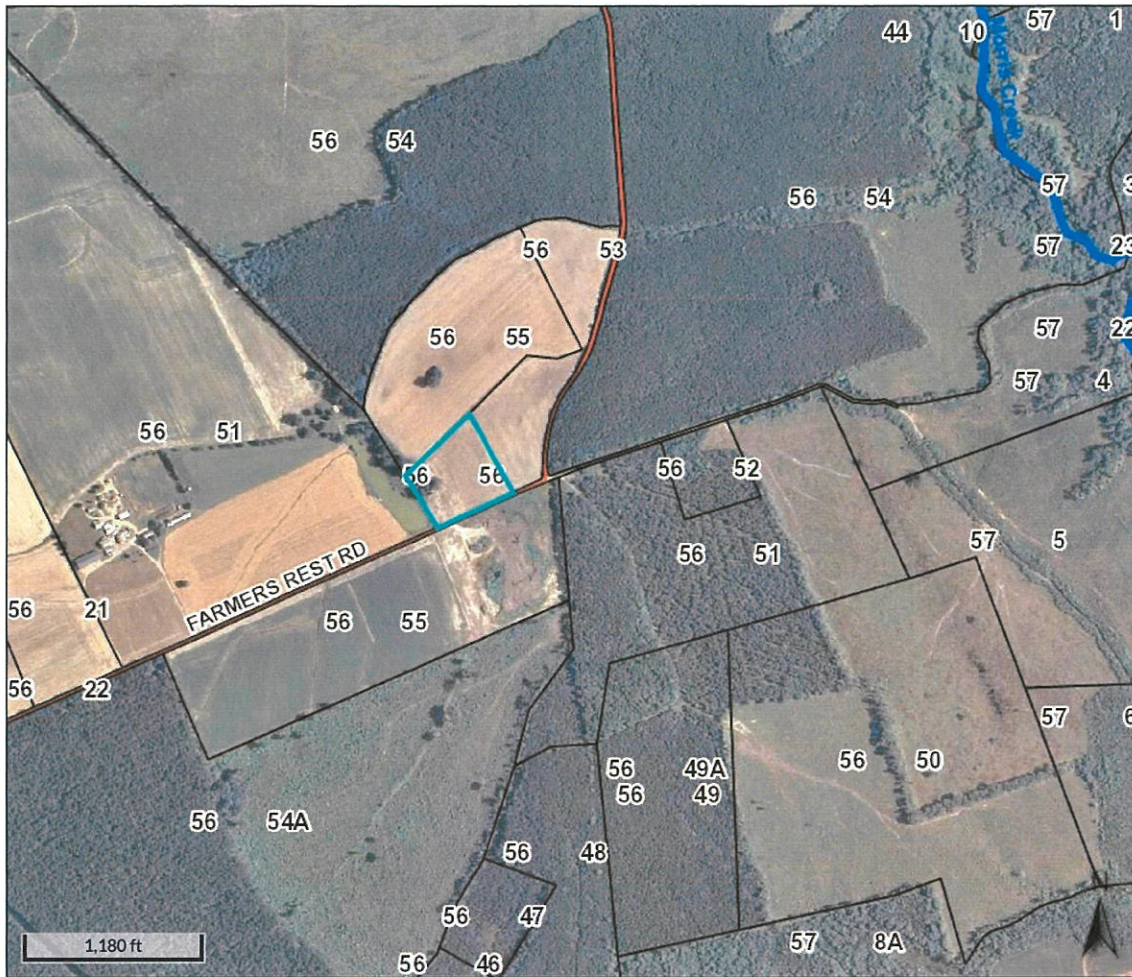

Overview



Legend

- Parcels
- Parcel Numbers
- Streams & Rivers
- Water Bodies
- Roads

Parcel ID	56 56	Alternate ID	4270	Owner Address	DUKE, ARTHUR RICHARD, TRUSTEE	Last 2 Sales			
Sec/Twp/Rng	n/a	Class	IMPROVE		11801 FARMERS REST ROAD	Date	Price	Reason	Qual
Property Address	17010 JOHN TYLER MEMORIAL HWY CHARLES CITY	Acreage	5		CHARLES CITY, VA 23030	12/11/2007	0	n/a	U
District	CHICKAHOMINY					n/a	0	n/a	n/a
Brief	FARMINGTON WB33-586,594 DB82-600 IN#18-795								
Tax Description	(Note: Not to be used on legal documents)								

Date created: 8/18/2021
Last Data Uploaded: 8/18/2021 1:54:13 AM

Developed by Schneider GEOSPATIAL

Tax Map



qPublic.net™

Charles City County, VA

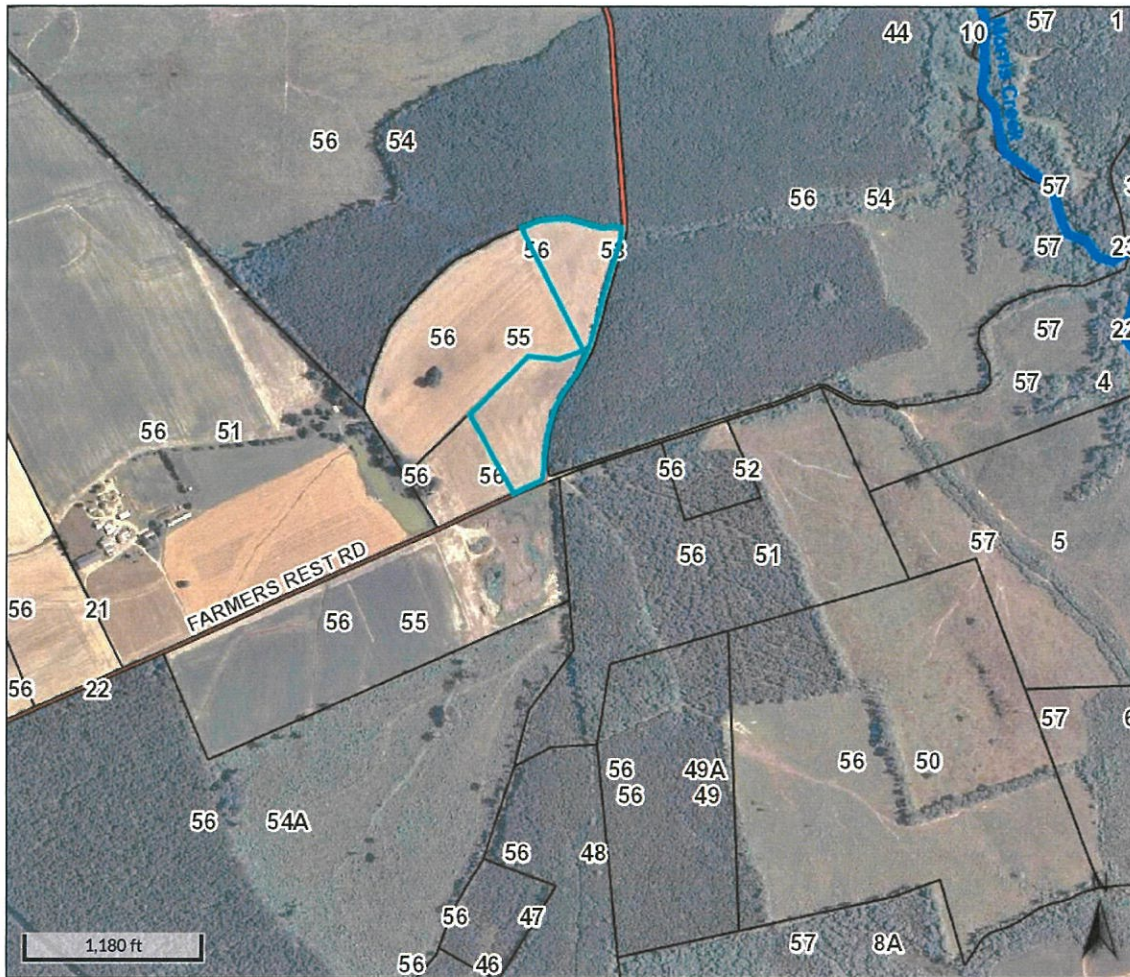

Overview



Legend

- Parcels
- Parcel Numbers
- Streams & Rivers
- Water Bodies
- Roads

Parcel ID	56 53	Alternate ID	5829	Owner Address	DUKE, ARTHUR RICHARD TRUSTEE	Last 2 Sales			
Sec/Twp/Rng	n/a	Class	VACANT		11801 FARMERS REST ROAD	Date	Price	Reason	Qual
Property Address	0	Acreage	14.21		CHARLES CITY, VA 23030	12/30/2004	0	n/a	U
						n/a	0	n/a	n/a

District CHICKAHOMINY
Brief FARMINGTON 34-77L PS#177 DB 106-343
Tax Description

(Note: Not to be used on legal documents)

Date created: 8/18/2021
Last Data Uploaded: 8/18/2021 1:54:13 AM

Developed by Schneider
GEOSPATIAL

Tax Map

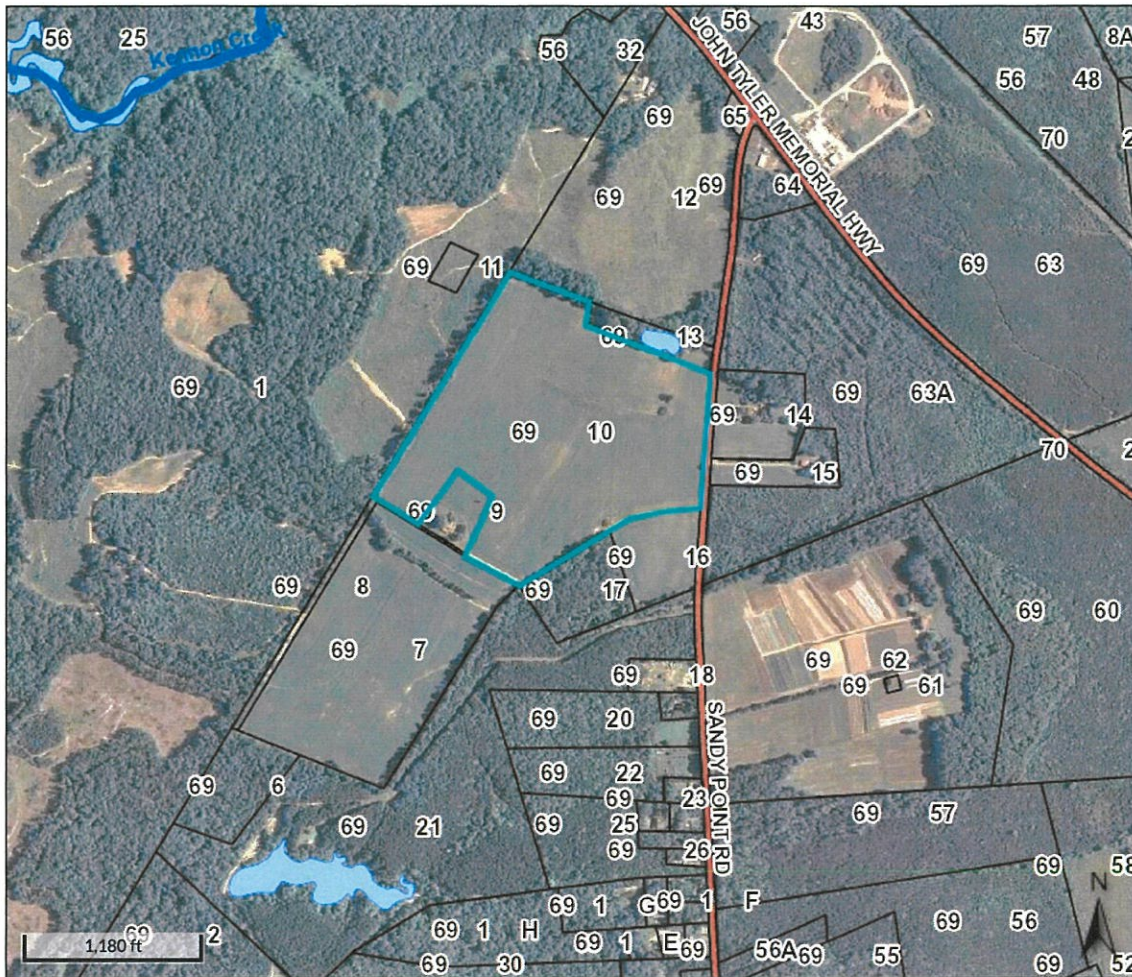

Overview



Legend

- Parcels
- Parcel Numbers
- Streams & Rivers
- Water Bodies
- Roads

Parcel ID	69 10	Alternate ID	4363	Owner Address	DUKE, ARTHUR RICHARD TRUSTEE	Last 2 Sales			
Sec/Twp/Rng	n/a	Class	VACANT		11801 FARMERS REST ROAD	Date	Price	Reason	Qual
Property Address	0	Acreage	57		CHARLES CITY, VA 23030	12/30/2004	0	n/a	U
						n/a	0	n/a	n/a

District CHICKAHOMINY
Brief PT. OF FAIRFIELD DB 66-191 DB 130-234
Tax Description

(Note: Not to be used on legal documents)

Date created: 8/18/2021
Last Data Uploaded: 8/18/2021 1:54:13 AM

Developed by Schneider
GEOSPATIAL

Tax Map

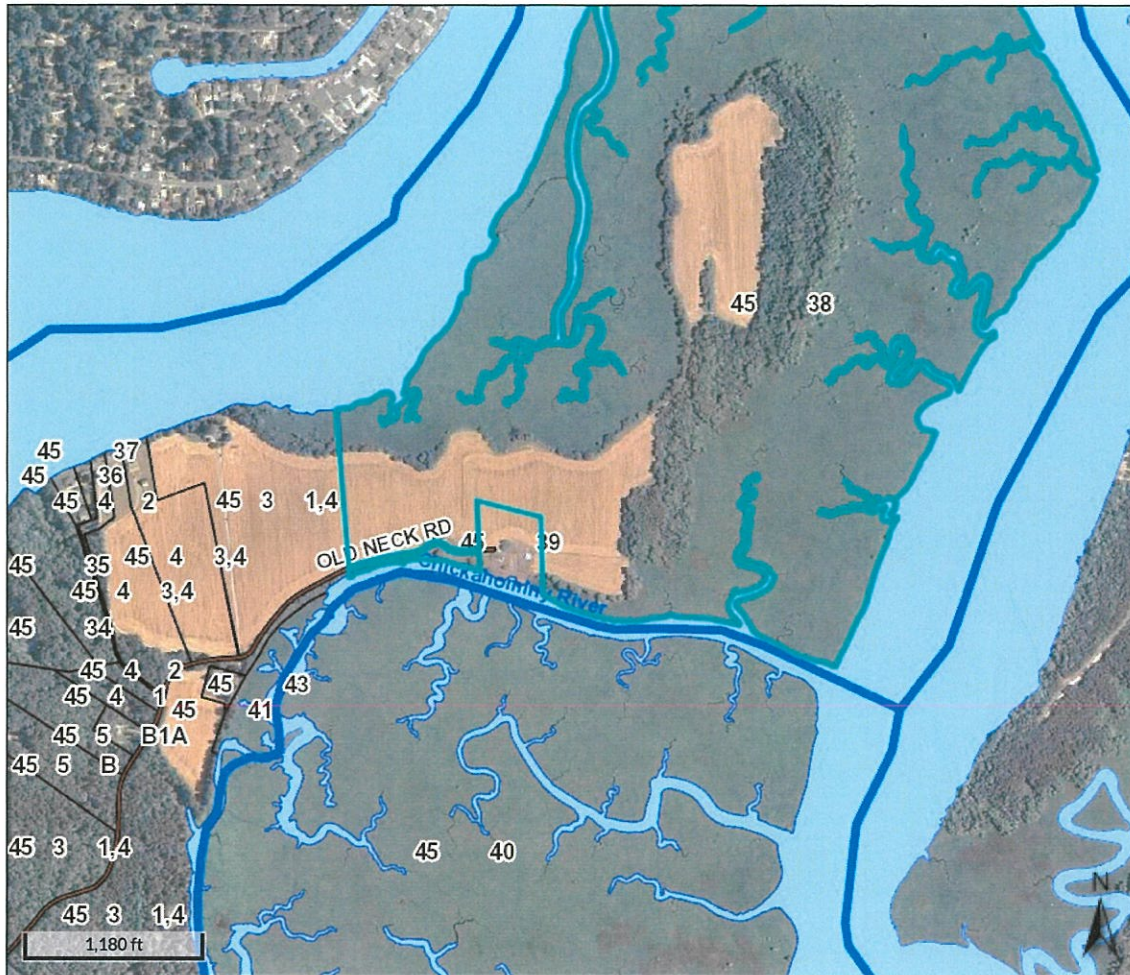

Overview



Legend

- Parcels
- Parcel Numbers
- Streams & Rivers
- Water Bodies
- Roads

Parcel ID	45 38	Alternate ID	4142	Owner Address	DUKE, ARTHUR RICHARD, TRUSTEE	Last 2 Sales Date	12/11/2007	Price	0	Reason	n/a	Qual	U
Sec/Twp/Rng	n/a	Class	DWELLING		11801 FARMERS REST ROAD								
Property Address	22100 OLD NECK ROAD	Acreage	130.25		CHARLES CITY, VA 23030								
District	CHICKAHOMINY												
Brief	CHICKAHOMINY RIVER DB31-179 IN#18-795 WB33-586,594,17-206												
Tax Description													

(Note: Not to be used on legal documents)

Date created: 8/18/2021
Last Data Uploaded: 8/18/2021 1:54:13 AM

Developed by Schneider GEOSPATIAL

Tax Map



Overview



Legend

- Parcels
- 45 38 Parcel Numbers
- Streams & Rivers
- Water Bodies
- Roads

Parcel ID	45 39	Alternate ID	4143	Owner Address	DUKE, ARTHUR RICHARD, TRUSTEE	Last 2 Sales Date	12/11/2007	Price	0	Reason	n/a	Qual	U
Sec/Twp/Rng	n/a	Class	DWELLING	Address	11801 FARMERS REST ROAD	Date	n/a	Price	0	Reason	n/a	Qual	n/a
Property Address	22101 OLD NECK ROAD	Acreage	3.75		CHARLES CITY, VA 23030								
	CHARLES CITY												
District	CHICKAHOMINY												
Brief	CHICKAHOMINY RIVER IN#07-967,18-795 WB33-586,594,DB41-155												
Tax Description													

(Note: Not to be used on legal documents)

Date created: 8/18/2021
Last Data Uploaded: 8/18/2021 1:54:13 AM

Developed by  Schneider
GEOSPATIAL

Tax Map



Overview



Legend

- Parcels
- Parcel Numbers
- Streams & Rivers
- Water Bodies
- Roads

Parcel ID	56 4	Alternate ID	4221	Owner Address	DUKE, ARTHUR RICHARD TRUSTEE	Last 2 Sales			
Sec/Twp/Rng	n/a	Class	VACANT		11801 FARMERS REST ROAD	Date	Price	Reason	Qual
Property Address	0	Acreage	31.36		CHARLES CITY, VA 23030	12/30/2004	0	n/a	U
						n/a	0	n/a	n/a
District	CHICKAHOMINY								
Brief	LEONARDS PS#30, DB 74-538 DB 70-538								
Tax Description	(Note: Not to be used on legal documents)								

Date created: 9/15/2021
Last Data Uploaded: 9/15/2021 1:54:22 AM

Developed by Schneider
GEOSPATIAL

Tax Map



qPublic.net™

Charles City County, VA



Overview



Legend

- Parcels
- Parcel Numbers
- Streams & Rivers
- Water Bodies
- Roads

Parcel ID	56 20	Alternate ID	4237	Owner Address	DUKE, ARTHUR RICHARD TRUSTEE	Last 2 Sales			
Sec/Twp/Rng	n/a	Class	VACANT		11801 FARMERS REST ROAD	Date	Price	Reason	Qual
Property Address	0	Acreage	10		CHARLES CITY, VA 23030	12/30/2004	0	n/a	U
						n/a	0	n/a	n/a

District CHICKAHOMINY
Brief FARMER REST DB 67-731 DB 229-1091
Tax Description

(Note: Not to be used on legal documents)

Date created: 9/15/2021
Last Data Uploaded: 9/15/2021 1:54:22 AM

Developed by Schneider
GEOSPATIAL

Tax Map



qPublic.net™

Charles City County, VA

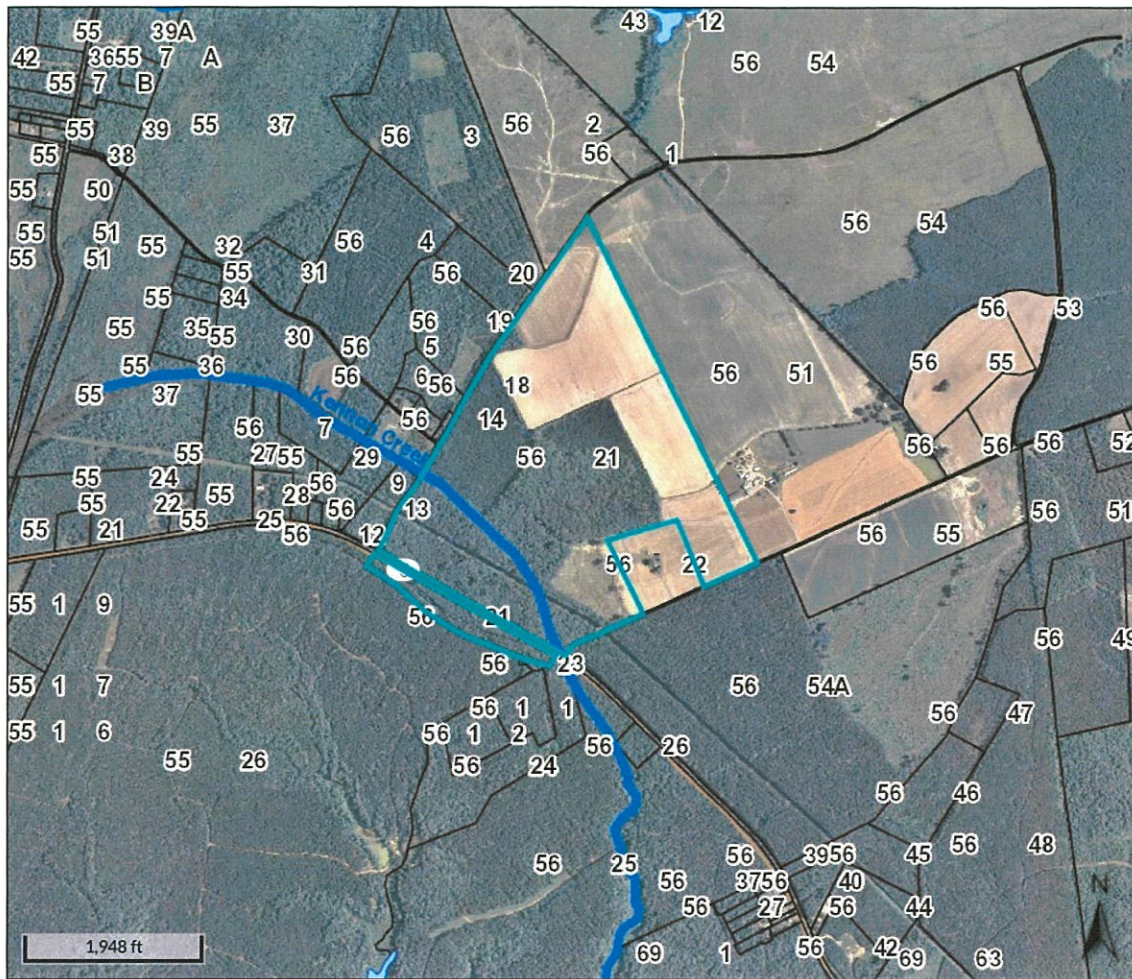

Overview



Legend

- Parcels
- Parcel Numbers
- Streams & Rivers
- Water Bodies
- Roads

Parcel ID	56 21	Alternate ID	4238	Owner Address	DUKE, ARTHUR RICHARD 11801 FARMERS REST ROAD CHARLES CITY, VA 23030	Last 2 Sales			
Sec/Twp/Rng	n/a	Class	VACANT			Date	Price	Reason	Qual
Property Address	11680 ADAMS BRIDGE ROAD CHARLES CITY	Acreage	208.92			8/14/2007	0	n/a	U
						n/a	0	n/a	n/a

District CHICKAHOMINY

Brief Tax Description FARMERS REST SHPB3 IN14-133 WB33-586,594 DB242-1018,260-332

(Note: Not to be used on legal documents)

Date created: 9/15/2021

Last Data Uploaded: 9/15/2021 1:54:22 AM

Developed by



Tax Map



qPublic.net™

Charles City County, VA

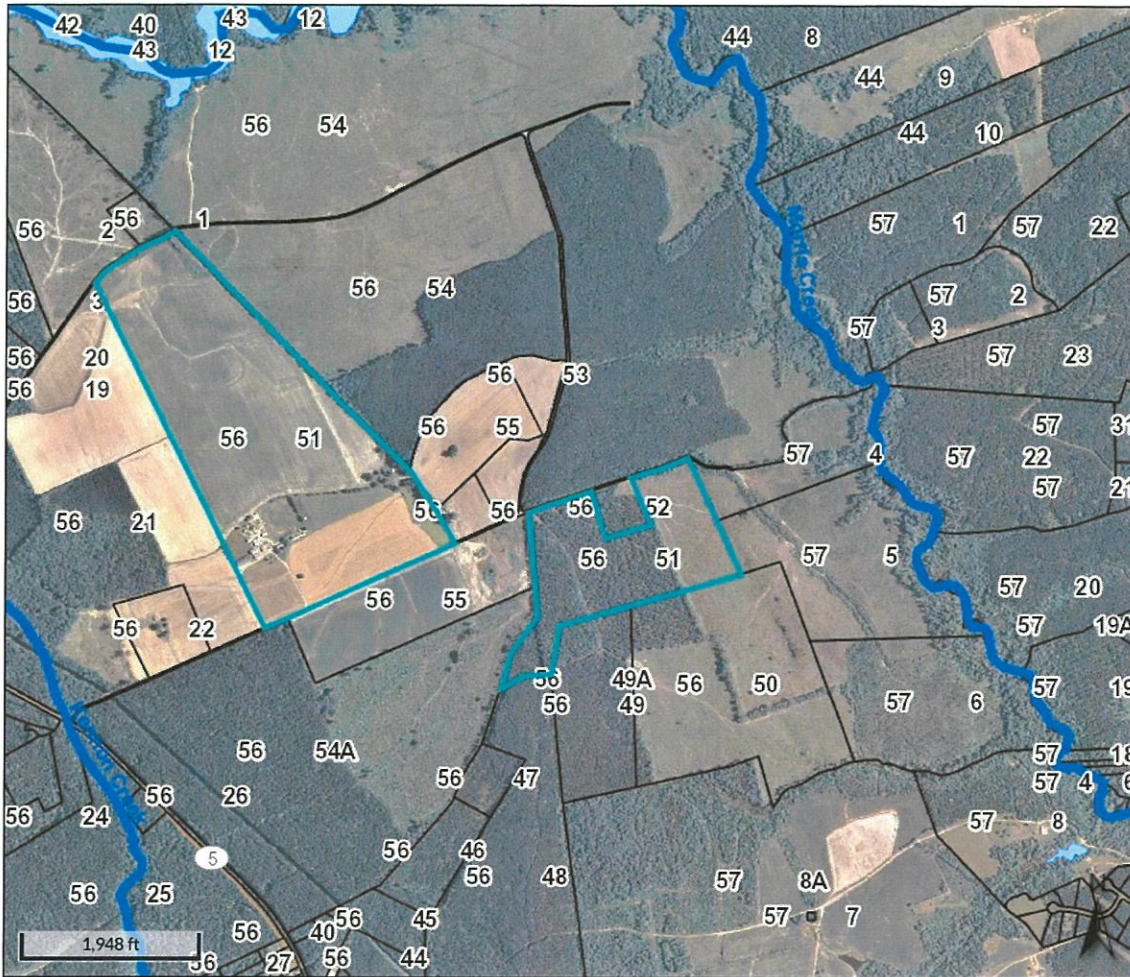

Overview



Legend

- Parcels
- Parcel Numbers
- Streams & Rivers
- Water Bodies
- Roads

Parcel ID	56 51	Alternate ID	4268	Owner Address	DUKE, ARTHUR RICHARD	Last 2 Sales			
Sec/Twp/Rng	n/a				11801 FARMERS REST	Date	Price	Reason	Qual
Property Address	22101 OLD NECK ROAD	Class	DWELLING		ROAD	8/14/2007	0	n/a	U
	CHARLES CITY	Acreage	210		CHARLES CITY, VA 23030	n/a	0	n/a	n/a

District CHICKAHOMINY
Brief Tax Description FARMERS REST DB 20-30 DB 21-305 WB 11-377 WB33-586,594
(Note: Not to be used on legal documents)

Date created: 9/15/2021
Last Data Uploaded: 9/15/2021 1:54:22 AM

Developed by Schneider GEOSPATIAL

Tax Map

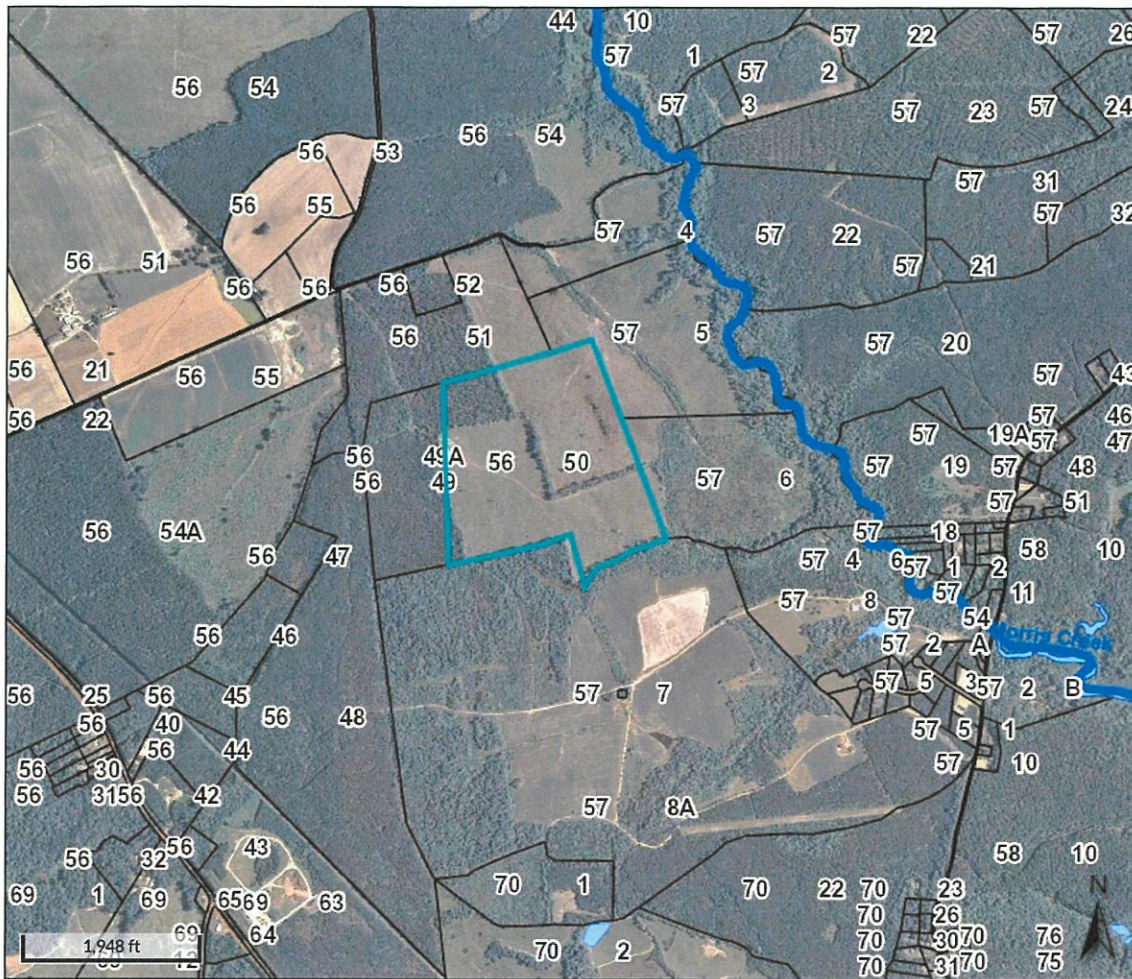

Overview



Legend

- Parcels
- Parcel Numbers
- Streams & Rivers
- Water Bodies
- Roads

Parcel ID	56 50	Alternate ID	4286	Owner Address	DUKE, ARTHUR RICHARD TRUSTEE	Last 2 Sales			
Sec/Twp/Rng	n/a	Class	VACANT	22101 OLD NECK ROAD		Date	Price	Reason	Qual
Property Address	0	Acreage	55.5	CHARLES CITY VA 23030		12/22/2009	\$83280	n/a	U
						n/a	0	n/a	n/a

District CHICKAHOMINY
Brief RURAL SHADES DB 87-512 WB 24-189
Tax Description

(Note: Not to be used on legal documents)

Date created: 9/15/2021
Last Data Uploaded: 9/15/2021 1:54:22 AM

Developed by Schneider
GEOSPATIAL

Tax Map



qPublic.net™

Charles City County, VA

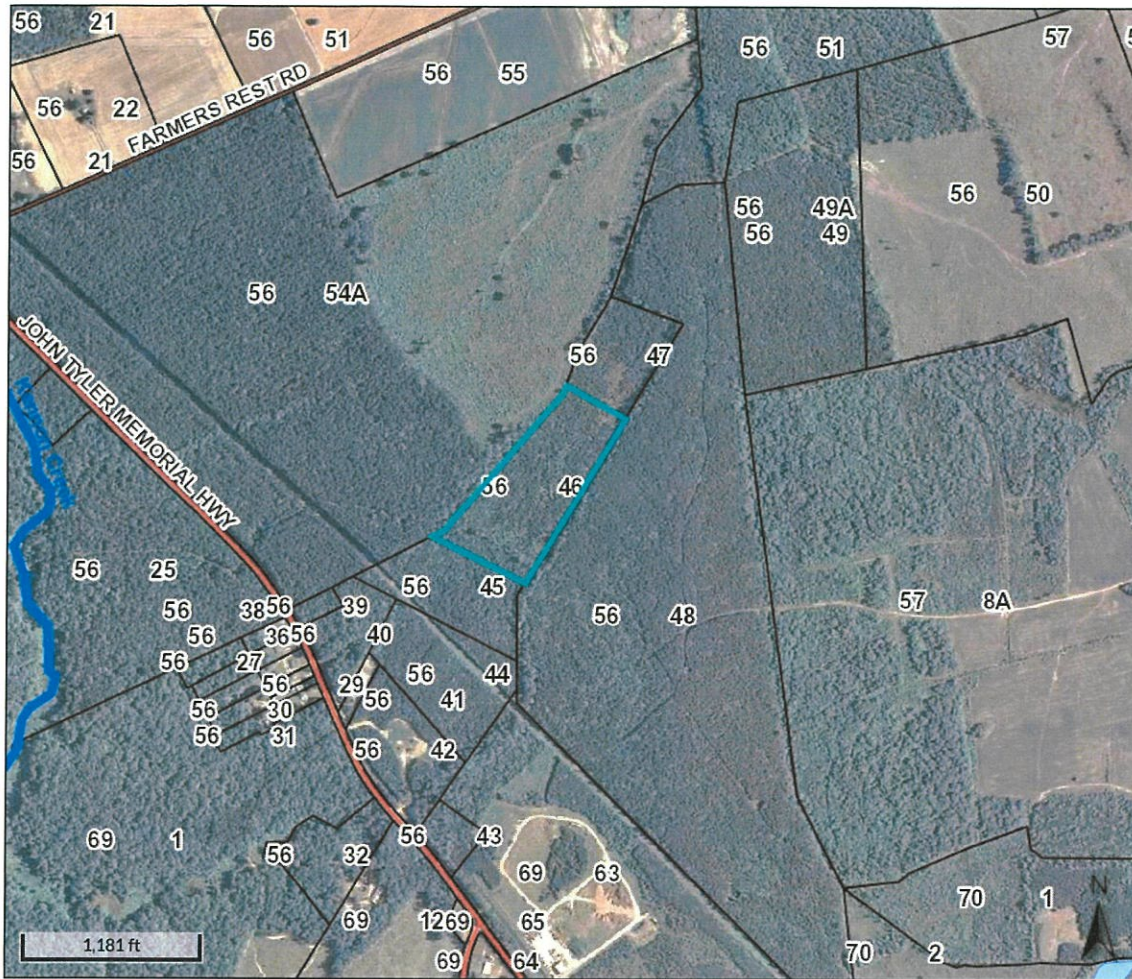

Overview

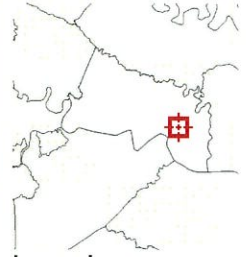

Legend

- Parcels
- Parcel Numbers
- Streams & Rivers
- Water Bodies
- Roads

Parcel ID	56 46	Alternate ID	4263	Owner Address	DUKE, ARTHUR RICHARD TRUSTEE	Last 2 Sales			
Sec/Twp/Rng	n/a	Class	VACANT		11801 FARMERS REST	Date	Price	Reason	Qual
Property Address	0	Acreage	25		CHARLES CITY, VA 23030	12/30/2004	0	n/a	U
						n/a	0	n/a	n/a

District CHICKAHOMINY
Brief FARMINGTON DB 12-412, DB 101-646 DB 105-282 DB 100-640
Tax Description
(Note: Not to be used on legal documents)

Date created: 9/15/2021
Last Data Uploaded: 9/15/2021 1:54:22 AM

Developed by Schneider
GEOSPATIAL

Tax Map



qPublic.net™

Charles City County, VA



Overview



Legend

- Parcels
- Parcel Numbers
- Streams & Rivers
- Water Bodies
- Roads

Parcel ID	56 52	Alternate ID	4269	Owner Address	DUKE, ARTHUR RICHARD TRUSTEE	Last 2 Sales			
Sec/Twp/Rng	n/a	Class	VACANT		11801 FARMERS REST ROAD	Date	Price	Reason	Qual
Property Address	0	Acreage	5		CHARLES CITY, VA 23030	12/30/2004	0	n/a	U
						n/a	0	n/a	n/a

District CHICKAHOMINY
Brief FARMERS REST DB 30A-383 DB 25-204 DB 21-115, DB 73-523
Tax Description

(Note: Not to be used on legal documents)

Date created: 9/15/2021
Last Data Uploaded: 9/15/2021 1:54:22 AM

Developed by Schneider
GEOSPATIAL

Tax Map



qPublic.net™

Charles City County, VA

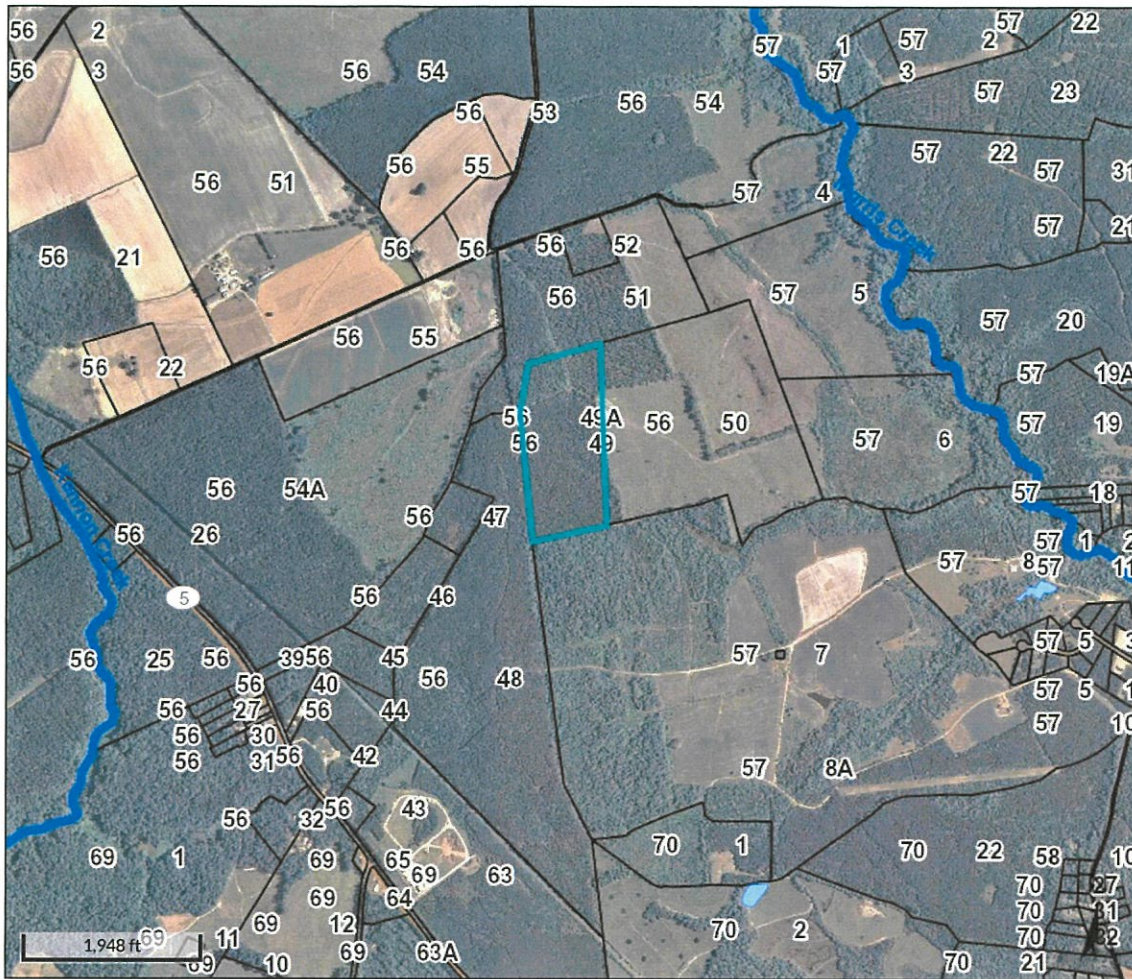

Overview



Legend

- Parcels
- Parcel Numbers
- Streams & Rivers
- Water Bodies
- Roads

Parcel ID	5649	Alternate ID	4267	Owner Address	DUKE, ARTHUR RICHARD, TRUSTEE	Last 2 Sales			
Sec/Twp/Rng	n/a	Class	VACANT		11801 FARMERS REST ROAD	Date	Price	Reason	Qual
Property Address	0	Acreage	30		CHARLES CITY, VA 23030	12/11/2007	0	n/a	U
						n/a	0	n/a	n/a

District CHICKAHOMINY
Brief NR. FOREST HILL DB82-603 WB33-586,594 IN#18-795
Tax Description
(Note: Not to be used on legal documents)

Date created: 9/15/2021
Last Data Uploaded: 9/15/2021 1:54:22 AM

Developed by Schneider
GEOSPATIAL

Tax Map



qPublic.net™

Charles City County, VA

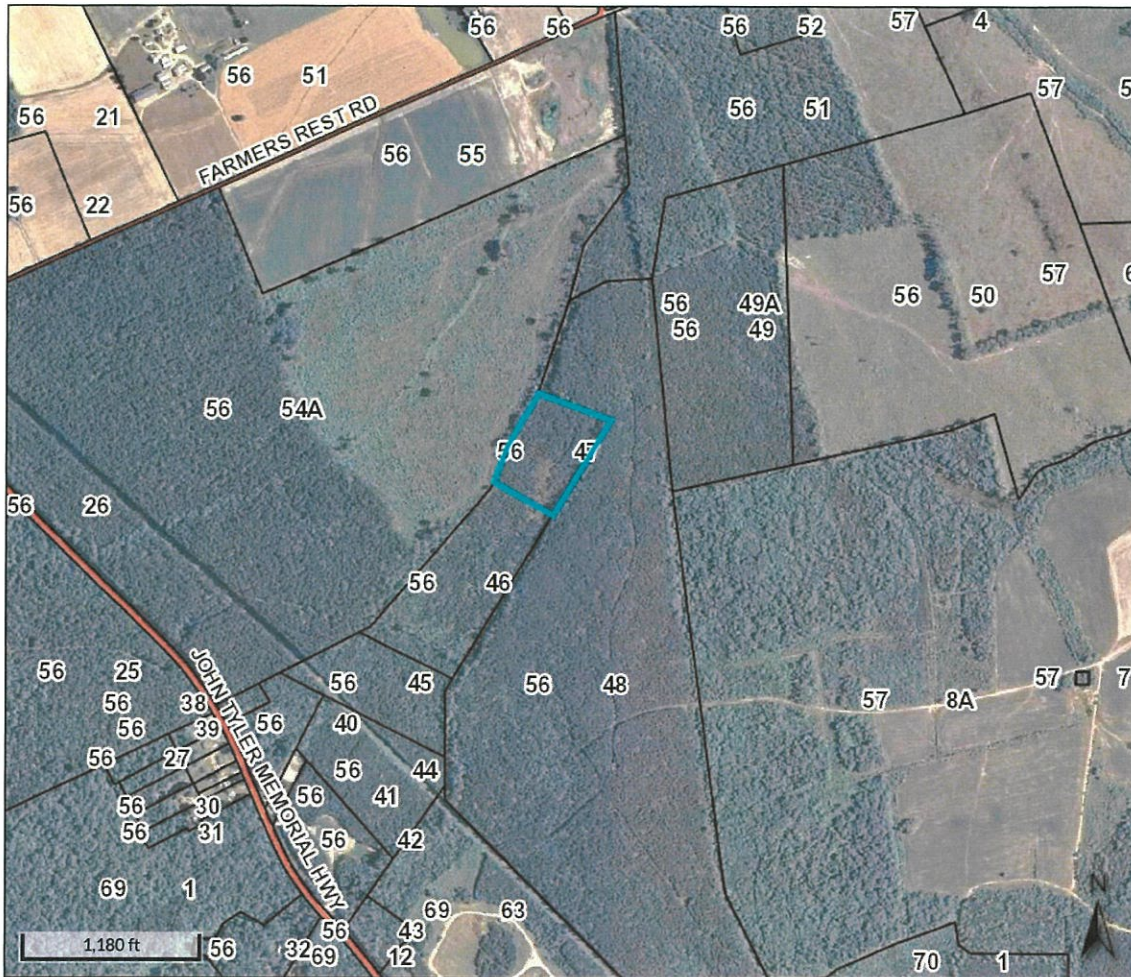

Overview



Legend

- Parcels
- Parcel Numbers
- Streams & Rivers
- Water Bodies
- Roads

Parcel ID	56 47	Alternate ID	4264	Owner Address	DUKE, ARTHUR RICHARD TRUSTEE	Last 2 Sales			
Sec/Twp/Rng	n/a	Class	VACANT		11801 FARMERS REST ROAD	Date	Price	Reason	Qual
Property Address	0	Acreage	6		CHARLES CITY, VA 23030	12/30/2004	0	n/a	U
						n/a	0	n/a	n/a

District CHICKAHOMINY
Brief
Tax Description SUNNY DELL DB 47-313 DB 82-600 DB 242-1016
(Note: Not to be used on legal documents)

Date created: 9/15/2021
Last Data Uploaded: 9/15/2021 1:54:22 AM

Developed by Schneider
GEOSPATIAL

Tax Map



qPublic.net™

Charles City County, VA

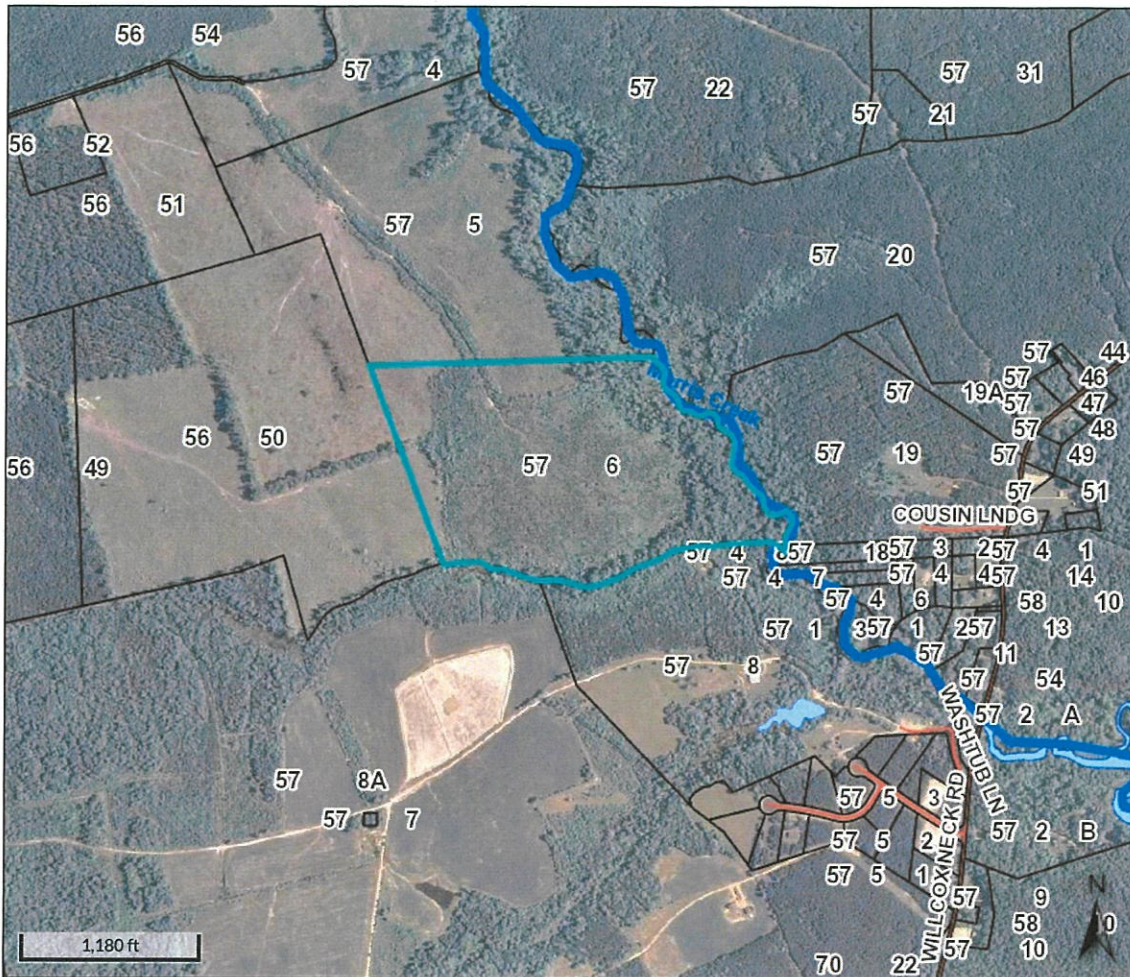

Overview



Legend

- Parcels
- Parcel Numbers
- Streams & Rivers
- Water Bodies
- Roads

Parcel ID	57 6	Alternate ID	4278	Owner Address	DUKE, ARTHUR RICHARD TRUSTEE	Last 2 Sales			
Sec/Twp/Rng	n/a	Class	VACANT	11801 FARMERS REST ROAD		Date	Price	Reason	Qual
Property Address	0	Acreage	36	CHARLES CITY, VA 23030		12/30/2004	0	n/a	U
						n/a	0	n/a	n/a

District CHICKAHOMINY
Brief
Tax Description MOSES CREEK DB 50-94 DB 129-254 DB 130-80

(Note: Not to be used on legal documents)

Date created: 9/15/2021
Last Data Uploaded: 9/15/2021 1:54:22 AM

Developed by Schneider
GEOSPATIAL

Tax Map



qPublic.net™

Charles City County, VA

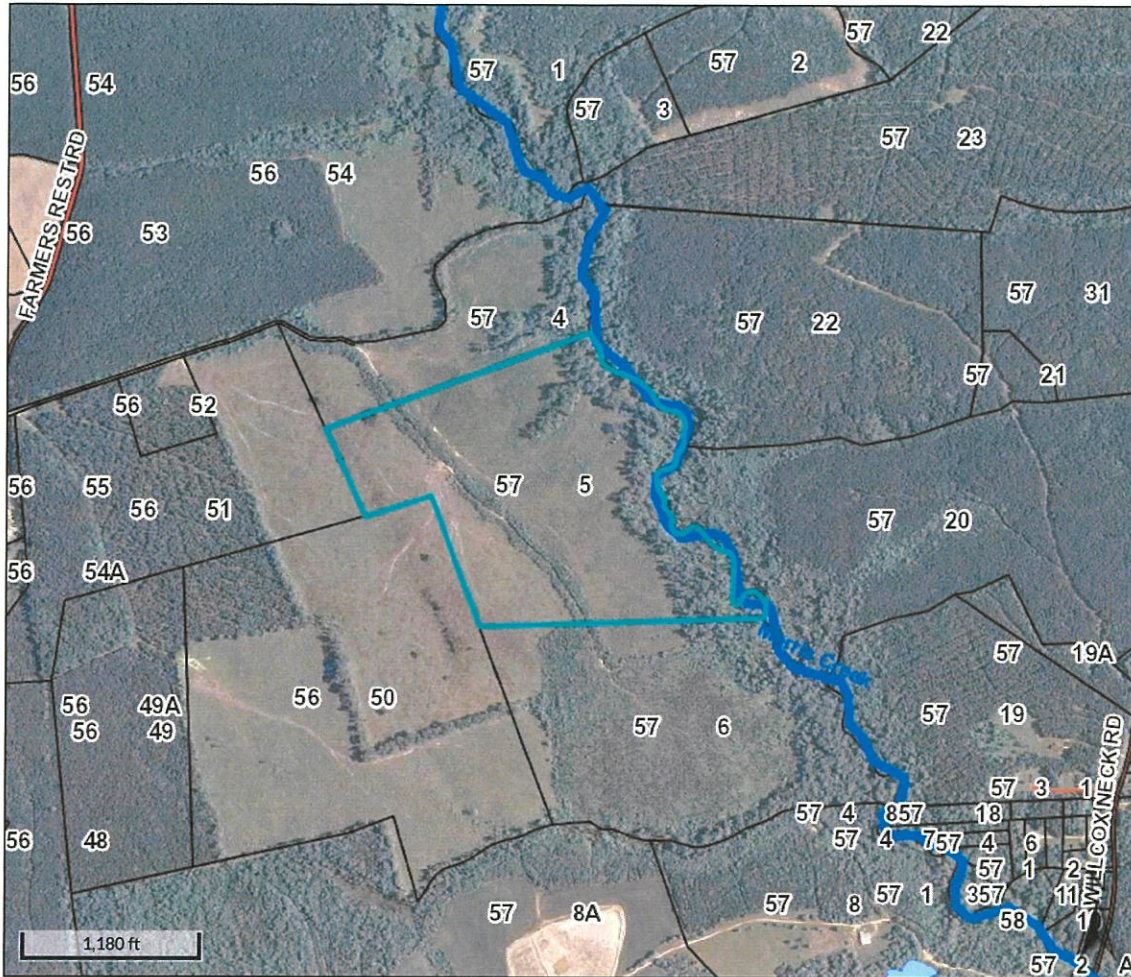

Overview



Legend

- Parcels
- Parcel Numbers
- Streams & Rivers
- Water Bodies
- Roads

Parcel ID	57 5	Alternate ID	4277	Owner Address	DUKE, ARTHUR RICHARD, TRUSTEE	Last 2 Sales			
Sec/Twp/Rng	n/a	Class	VACANT		11801 FARMERS REST ROAD	Date	Price	Reason	Qual
Property Address	0	Acreage	52.5		CHARLES CITY, VA 23030	12/11/2007	0	n/a	U
						n/a	0	n/a	n/a

District CHICKAHOMINY
 Brief
 Tax Description MOSES CREEK WB 14-280 WB33-586,594 IN#18-795
 (Note: Not to be used on legal documents)

Date created: 9/15/2021
 Last Data Uploaded: 9/15/2021 1:54:22 AM

Developed by Schneider
 GEOSPATIAL

TAX MAP



qPublic.net™

Charles City County, VA

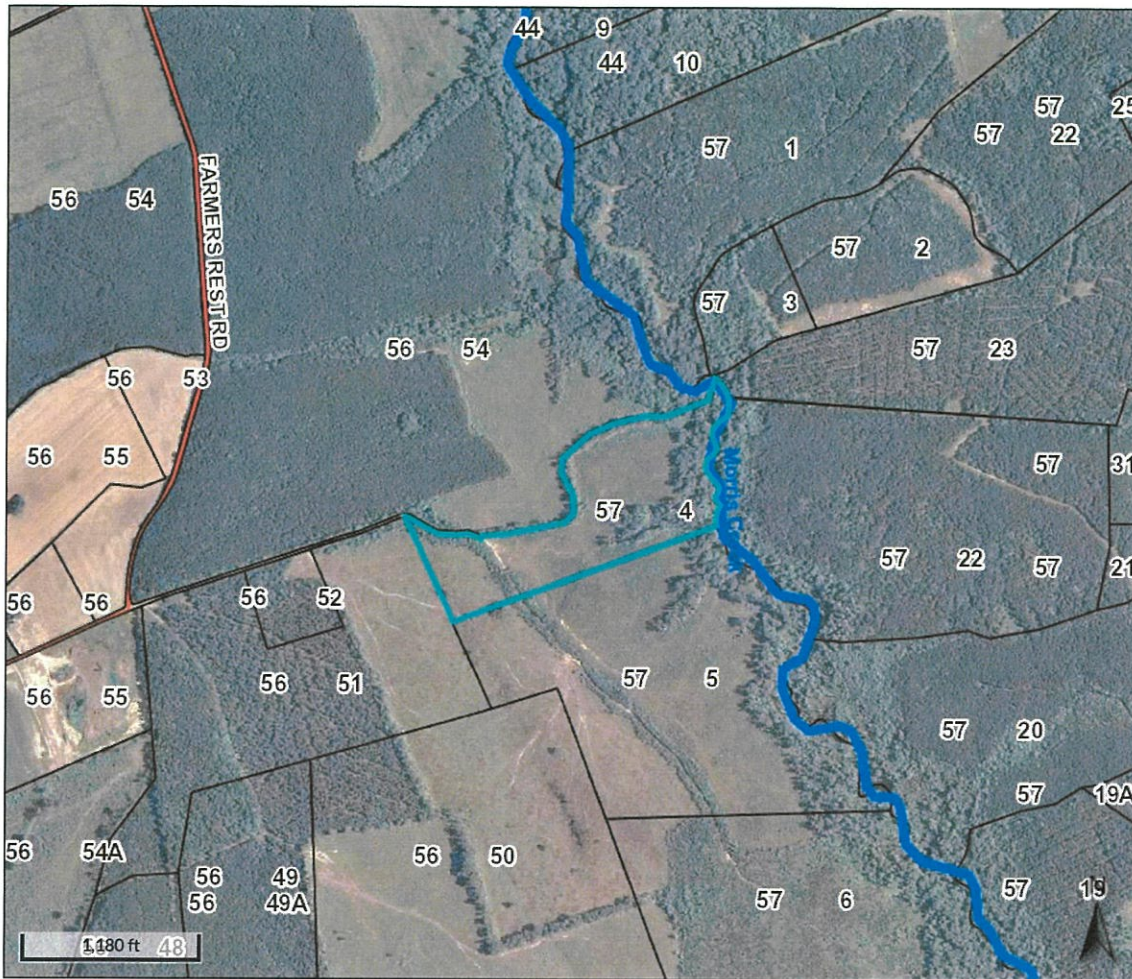

Overview



Legend

- Parcels
- Parcel Numbers
- Streams & Rivers
- Water Bodies
- Roads

Parcel ID	574	Alternate ID	4276	Owner Address	DUKE, ARTHUR RICHARD, TRUSTEE	Last 2 Sales			
Sec/Twp/Rng	n/a	Class	VACANT	11801 FARMERS REST ROAD	CHARLES CITY, VA 23030	Date	Price	Reason	Qual
Property Address	0	Acreage	26.25			12/11/2007	0	n/a	U
						n/a	0	n/a	n/a

District CHICKAHOMINY
Brief MOSES CREEK WB14-280 WB33-586,594
Tax Description

(Note: Not to be used on legal documents)

Tax Map

Date created: 9/15/2021
Last Data Uploaded: 9/15/2021 1:54:22 AM

Developed by Schneider
GEOSPATIAL

MAP KEY

Highlighted Roads
Show Haul Route (Road Map)

Property Line

100 ft Buffer



Water (Surface)

100 ft without Veg Buffer
35 ft with Veg Buffer



Field Boundary

rk

Rock Outcrop

50 ft Buffer



Slope

15% Max



Sink Hole

100 ft Buffer



Intermittant Stream

Refer tp Water and
PWS setbacks

H/W

House/Well

200 ft Buffer

PAS

Publicly Accessible Site

200 ft from Property Line
400 ft from PAS

PWS

Public Water Supply

400 ft from Reservoir
100 ft stream/tributary

All Improved Roadways

10 Ft Buffer



Water Supply Well or Spring

100 Ft Buffer

CEM

Cemetery



Road Map

Duke
T-39



1"=1 Mile

7/10/23



1"=1 Mile



Road Map

Haul Route

Duke
T-564

7/10/23

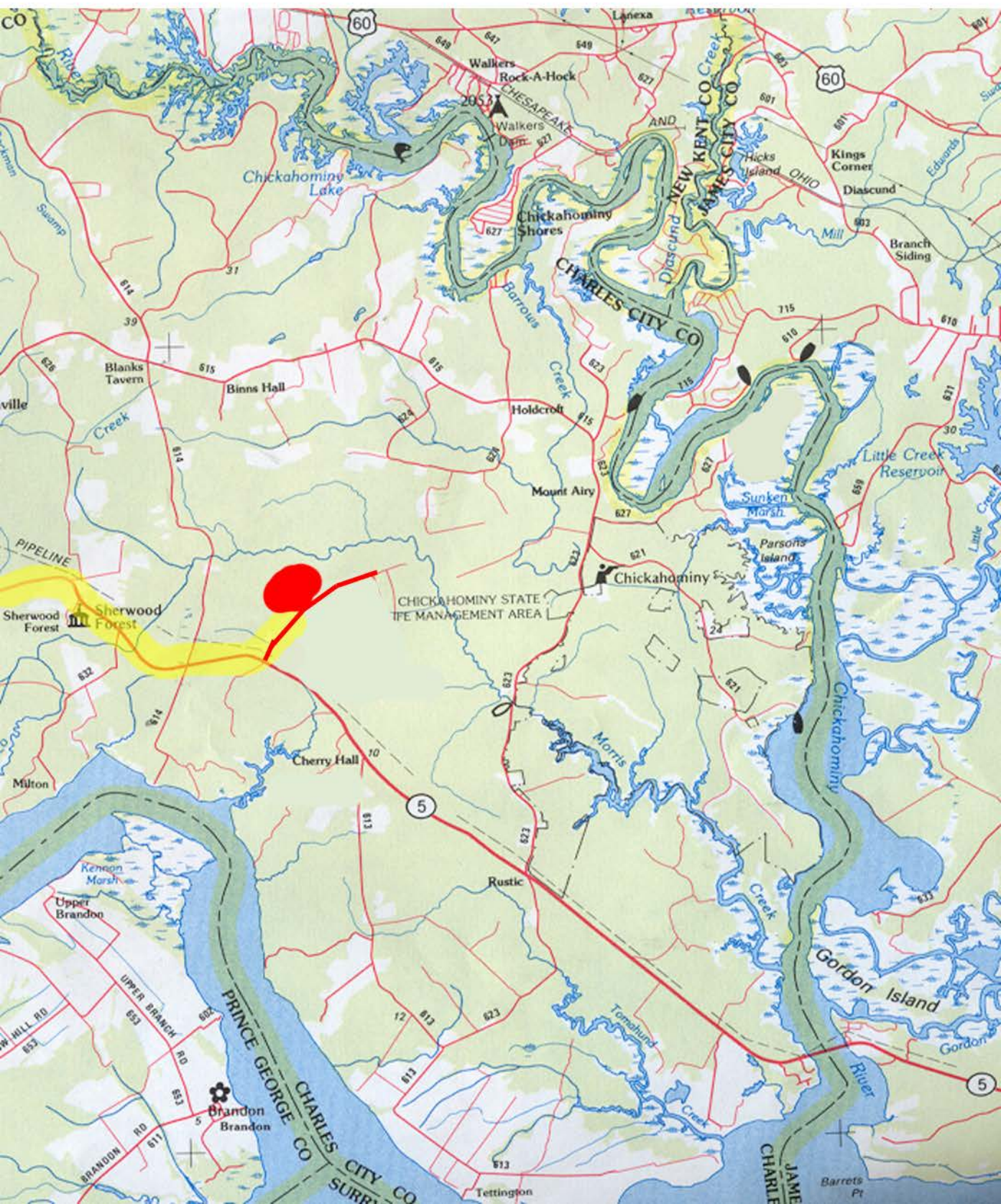

7/10/23



Road Map

Haul Route

Duke
T-5621

1"=1 Mile

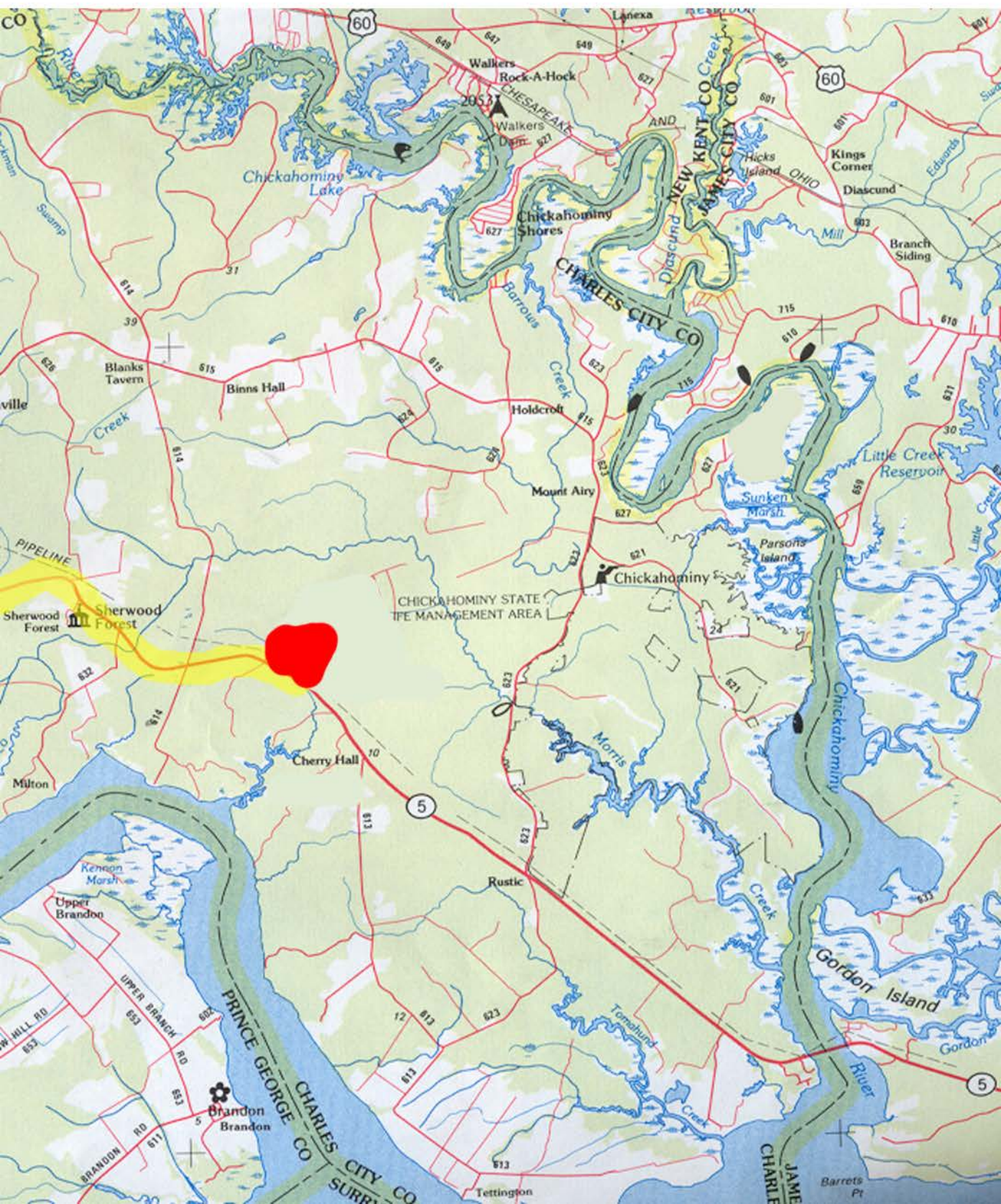

Tracts included:
Duke T-564
Duke T-39
Duke T-5621

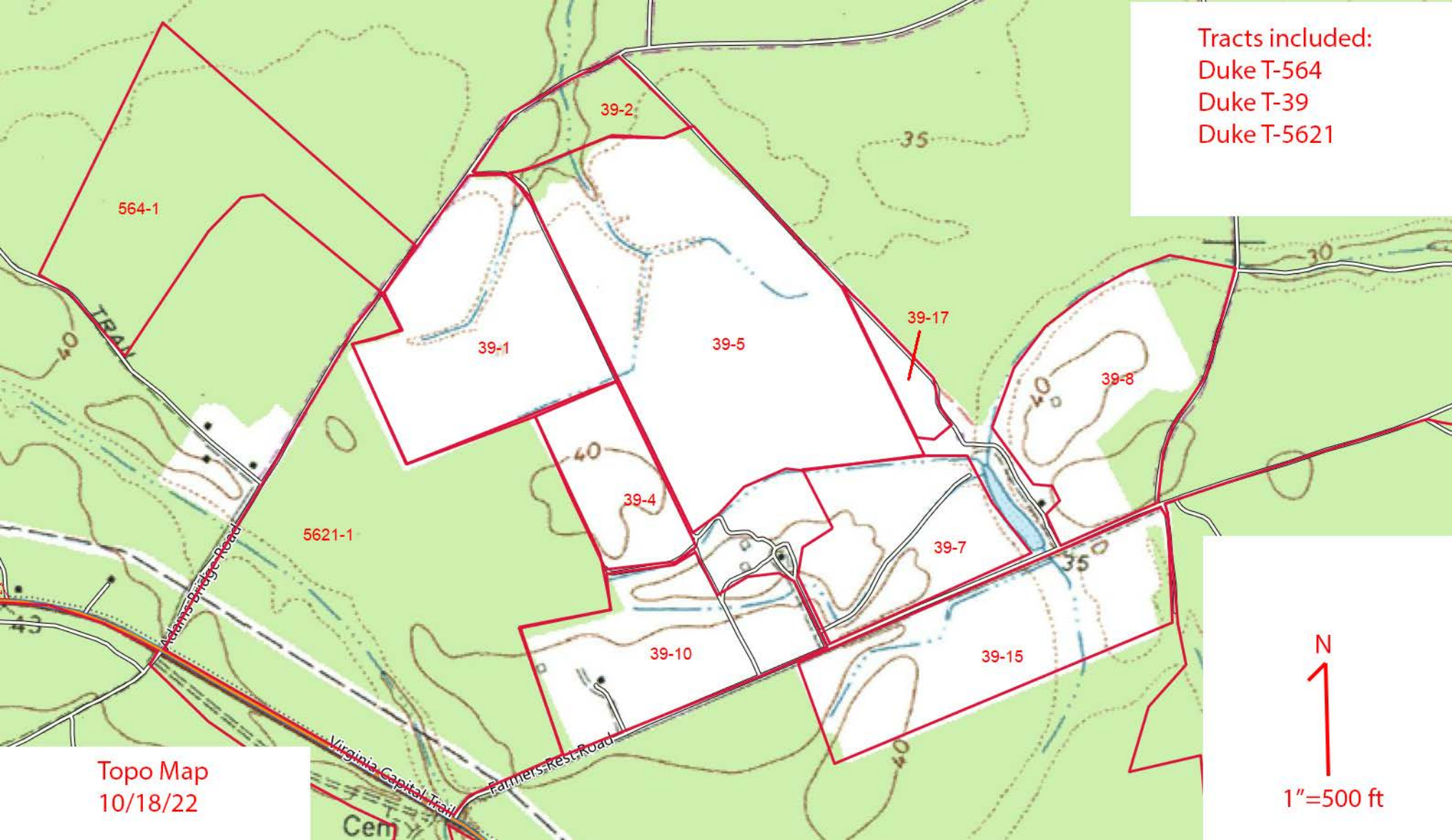

Topo Map
10/18/22

N
1
1"=500 ft

Buffer Map

6/20/23

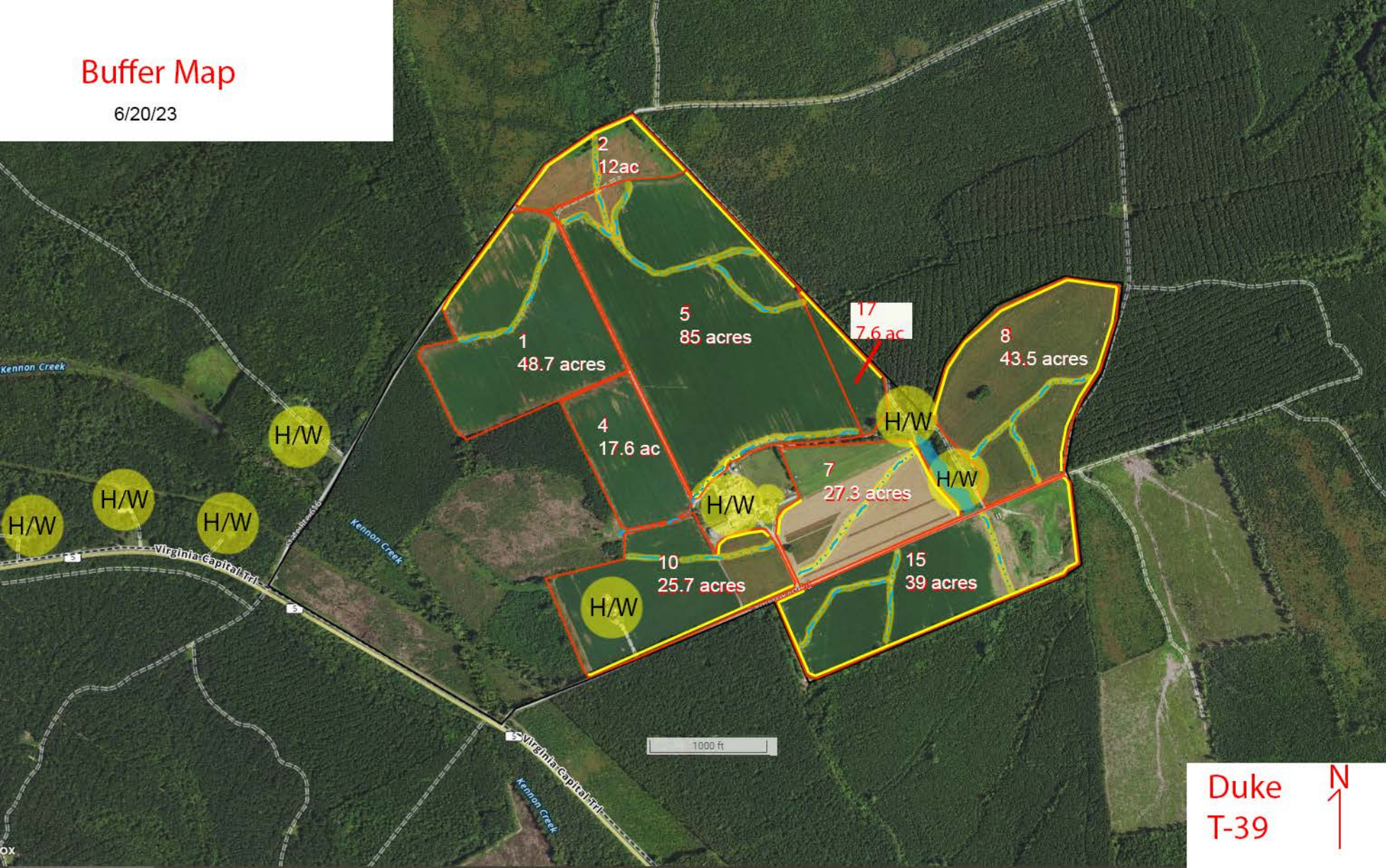

Duke
T-39



Buffer Map

1"= 400 ft



1
41.4 ac

Adams Bridge Rd

Duke
T-564

Buffer Map

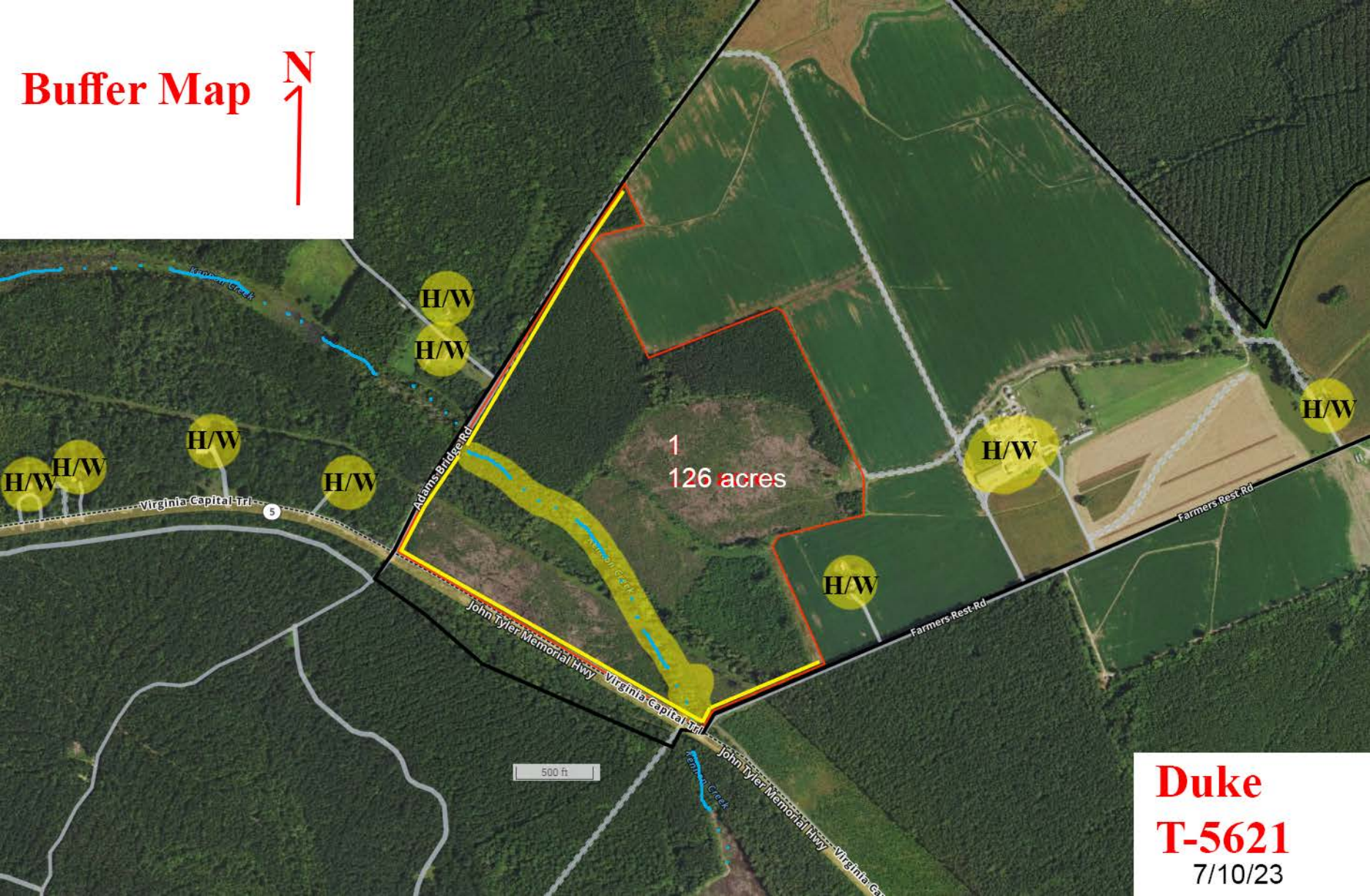

H/W
H/W

H/W
H/W

H/W

H/W

1
126 acres

H/W

H/W

H/W

Duke
T-5621
7/10/23

Soil Map—Charles City County, Virginia

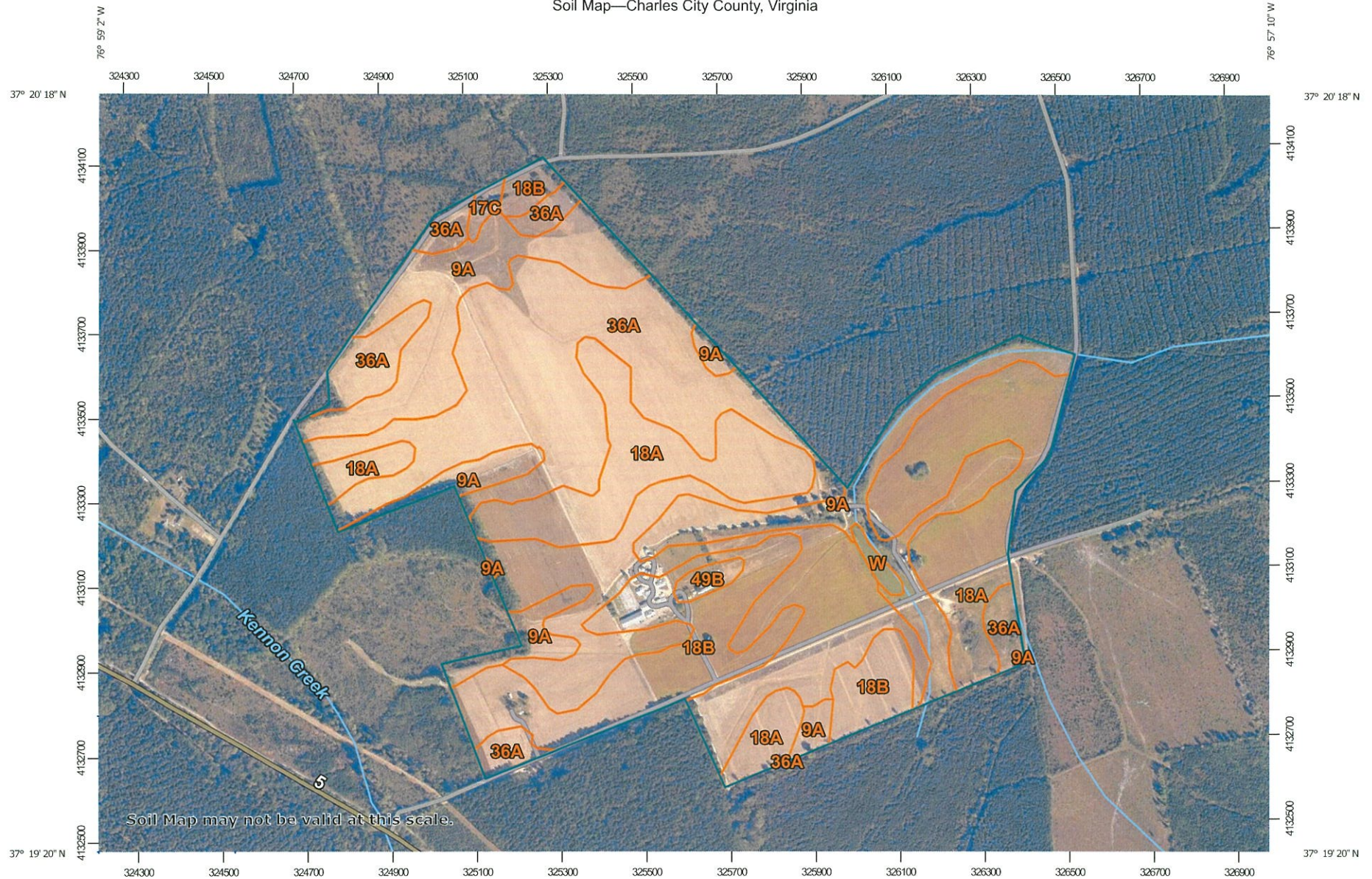

Map Scale: 1:12,600 if printed on A landscape (11" x 8.5") sheet.

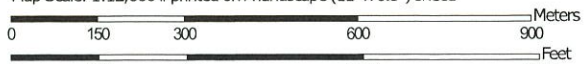

Map projection: Web Mercator Corner coordinates: WGS84 Edge tics: UTM Zone 18N WGS84



Natural Resources
Conservation Service

Web Soil Survey
National Cooperative Soil Survey

8/16/2021
Page 1 of 3

MAP LEGEND

Area of Interest (AOI)

 Area of Interest (AOI)

Soils

 Soil Map Unit Polygons

 Soil Map Unit Lines

 Soil Map Unit Points

Special Point Features



Blowout



Borrow Pit



Clay Spot



Closed Depression



Gravel Pit



Gravelly Spot



Landfill



Lava Flow



Marsh or swamp



Mine or Quarry



Miscellaneous Water



Perennial Water



Rock Outcrop



Saline Spot



Sandy Spot



Severely Eroded Spot



Sinkhole



Slide or Slip



Sodic Spot



Spoil Area



Stony Spot



Very Stony Spot



Wet Spot



Other



Special Line Features

Water Features



Streams and Canals

Transportation



Rails



Interstate Highways



US Routes



Major Roads



Local Roads

Background



Aerial Photography

MAP INFORMATION

The soil surveys that comprise your AOI were mapped at 1:24,000.

Warning: Soil Map may not be valid at this scale.

Enlargement of maps beyond the scale of mapping can cause misunderstanding of the detail of mapping and accuracy of soil line placement. The maps do not show the small areas of contrasting soils that could have been shown at a more detailed scale.

Please rely on the bar scale on each map sheet for map measurements.

Source of Map: Natural Resources Conservation Service

Web Soil Survey URL:

Coordinate System: Web Mercator (EPSG:3857)

Maps from the Web Soil Survey are based on the Web Mercator projection, which preserves direction and shape but distorts distance and area. A projection that preserves area, such as the Albers equal-area conic projection, should be used if more accurate calculations of distance or area are required.

This product is generated from the USDA-NRCS certified data as of the version date(s) listed below.

Soil Survey Area: Charles City County, Virginia

Survey Area Data: Version 15, Jun 3, 2020

Soil map units are labeled (as space allows) for map scales 1:50,000 or larger.

Date(s) aerial images were photographed: Oct 11, 2019—Oct 15, 2019

The orthophoto or other base map on which the soil lines were compiled and digitized probably differs from the background imagery displayed on these maps. As a result, some minor shifting of map unit boundaries may be evident.

Map Unit Legend

Map Unit Symbol	Map Unit Name	Acres in AOI	Percent of AOI
9A	Chickahominy loam, 0 to 2 percent slopes	76.7	21.1%
17C	Craven-Uchee complex, 6 to 10 percent slopes	1.6	0.4%
18A	Dogue silt loam, 0 to 2 percent slopes	81.6	22.4%
18B	Dogue silt loam, 2 to 6 percent slopes	48.7	13.4%
36A	Newflat silt loam, 0 to 2 percent slopes	151.5	41.6%
49B	Wickham fine sandy loam, 2 to 6 percent slopes	2.4	0.7%
W	Water	1.7	0.5%
Totals for Area of Interest		364.1	100.0%

Depth to Water Table—Charles City County, Virginia

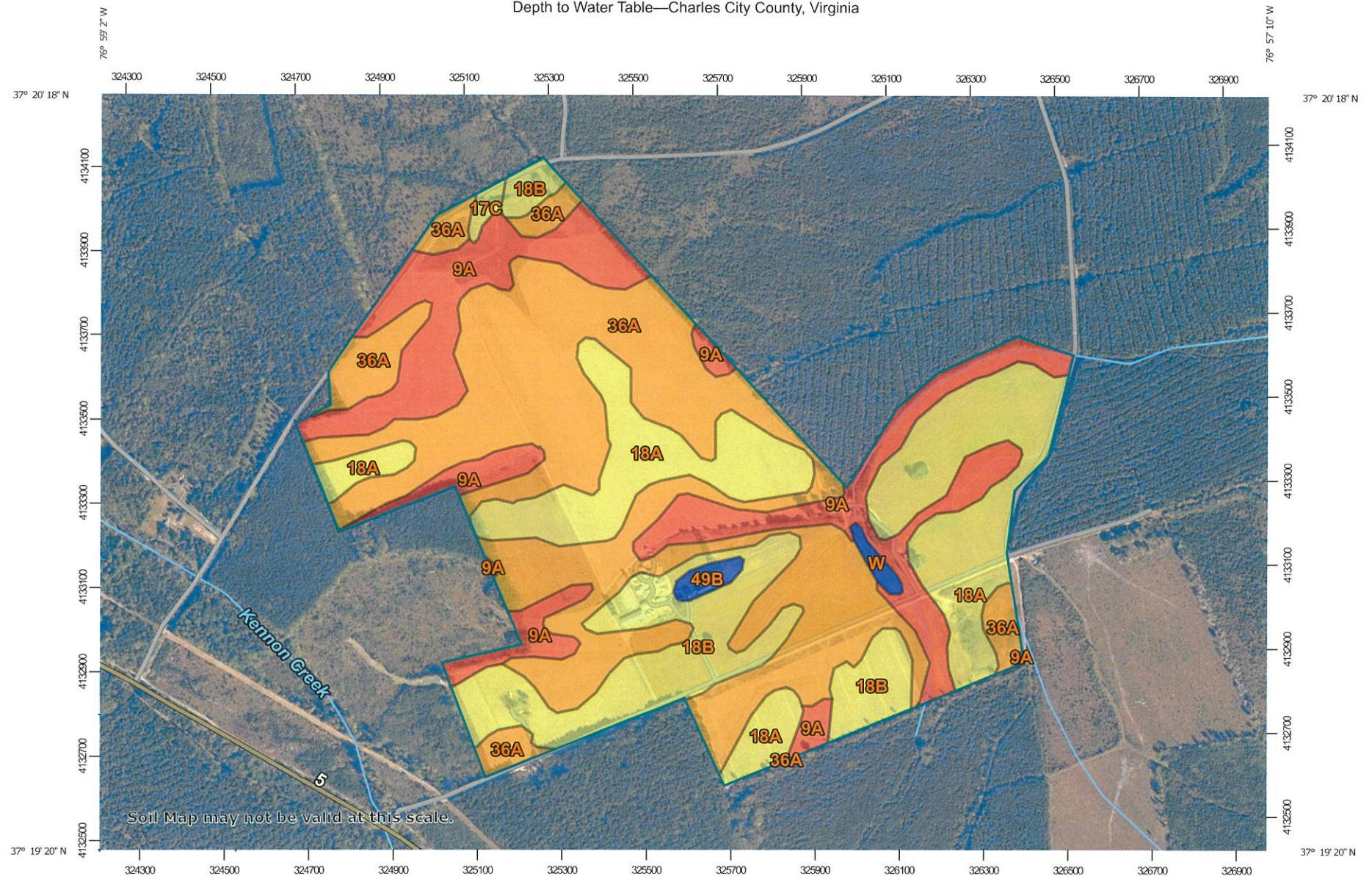

Map Scale: 1:12,600 if printed on A landscape (11" x 8.5") sheet.

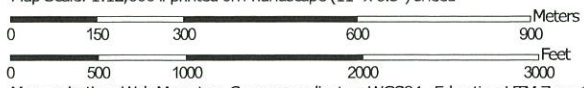

Map projection: Web Mercator Corner coordinates: WGS84 Edge tics: UTM Zone 18N WGS84



Natural Resources
Conservation Service

Web Soil Survey
National Cooperative Soil Survey

8/16/2021
Page 1 of 3

Soil Map—Charles City County, Virginia

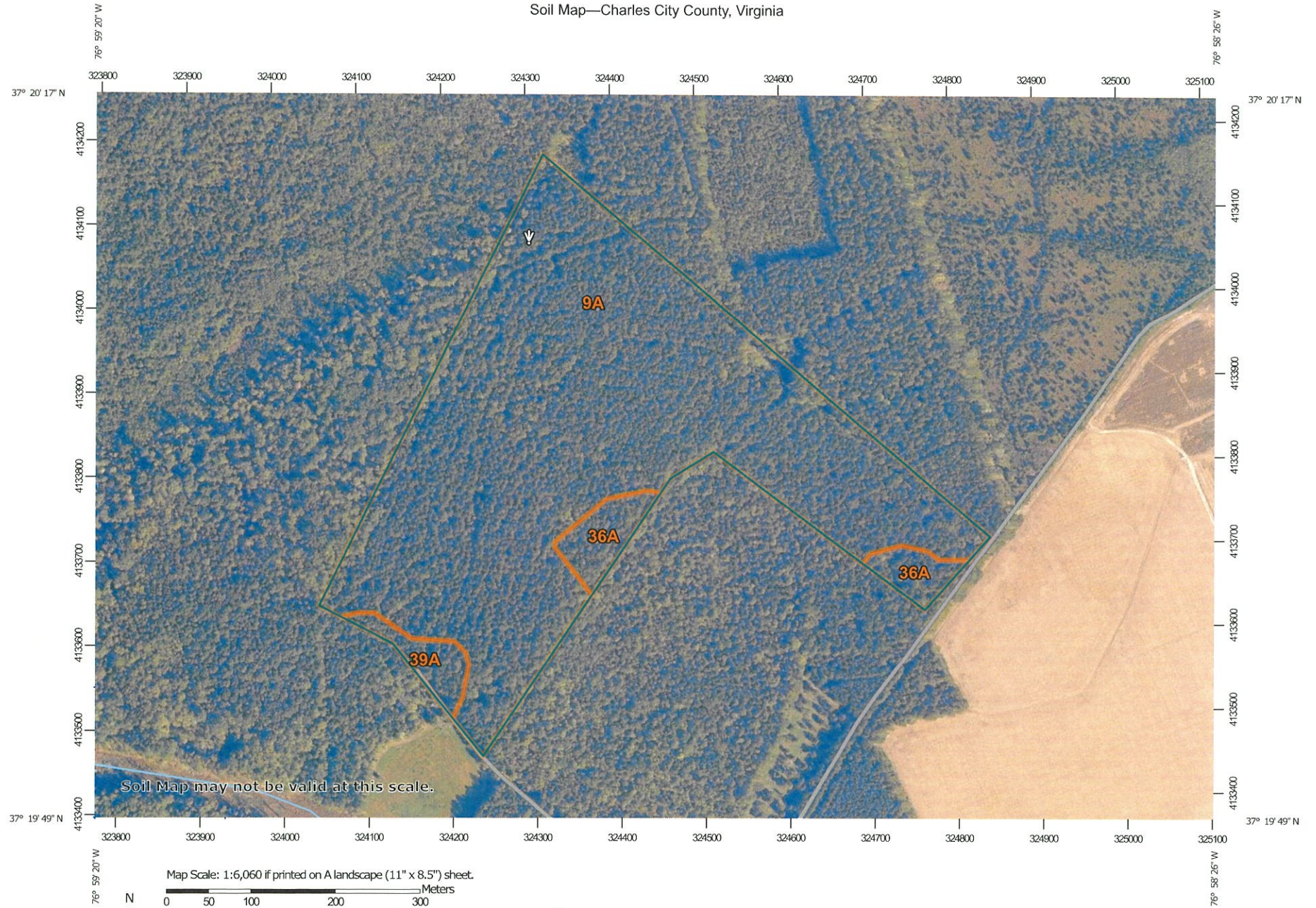

Natural Resources
Conservation Service

Web Soil Survey
National Cooperative Soil Survey

9/15/2021
Page 1 of 3

MAP LEGEND

Area of Interest (AOI)

 Area of Interest (AOI)

Soils

 Soil Map Unit Polygons

 Soil Map Unit Lines

 Soil Map Unit Points

Special Point Features

 Blowout

 Borrow Pit

 Clay Spot

 Closed Depression

 Gravel Pit

 Gravelly Spot

 Landfill

 Lava Flow

 Marsh or swamp

 Mine or Quarry

 Miscellaneous Water

 Perennial Water

 Rock Outcrop

 Saline Spot

 Sandy Spot

 Severely Eroded Spot

 Sinkhole

 Slide or Slip

 Sodic Spot

 Spoil Area

 Stony Spot

 Very Stony Spot

 Wet Spot

 Other

 Special Line Features

Water Features

 Streams and Canals

Transportation

 Rails

 Interstate Highways

 US Routes

 Major Roads

 Local Roads

Background

 Aerial Photography

MAP INFORMATION

The soil surveys that comprise your AOI were mapped at 1:24,000.

Warning: Soil Map may not be valid at this scale.

Enlargement of maps beyond the scale of mapping can cause misunderstanding of the detail of mapping and accuracy of soil line placement. The maps do not show the small areas of contrasting soils that could have been shown at a more detailed scale.

Please rely on the bar scale on each map sheet for map measurements.

Source of Map: Natural Resources Conservation Service

Web Soil Survey URL:

Coordinate System: Web Mercator (EPSG:3857)

Maps from the Web Soil Survey are based on the Web Mercator projection, which preserves direction and shape but distorts distance and area. A projection that preserves area, such as the Albers equal-area conic projection, should be used if more accurate calculations of distance or area are required.

This product is generated from the USDA-NRCS certified data as of the version date(s) listed below.

Soil Survey Area: Charles City County, Virginia

Survey Area Data: Version 15, Jun 3, 2020

Soil map units are labeled (as space allows) for map scales 1:50,000 or larger.

Date(s) aerial images were photographed: Oct 11, 2019—Oct 15, 2019

The orthophoto or other base map on which the soil lines were compiled and digitized probably differs from the background imagery displayed on these maps. As a result, some minor shifting of map unit boundaries may be evident.

Map Unit Legend

Map Unit Symbol	Map Unit Name	Acres in AOI	Percent of AOI
9A	Chickahominy loam, 0 to 2 percent slopes	49.8	92.0%
36A	Newflat silt loam, 0 to 2 percent slopes	2.9	5.4%
39A	Peawick silt loam, 0 to 2 percent slopes	1.4	2.6%
Totals for Area of Interest		54.2	100.0%

Depth to Water Table—Charles City County, Virginia

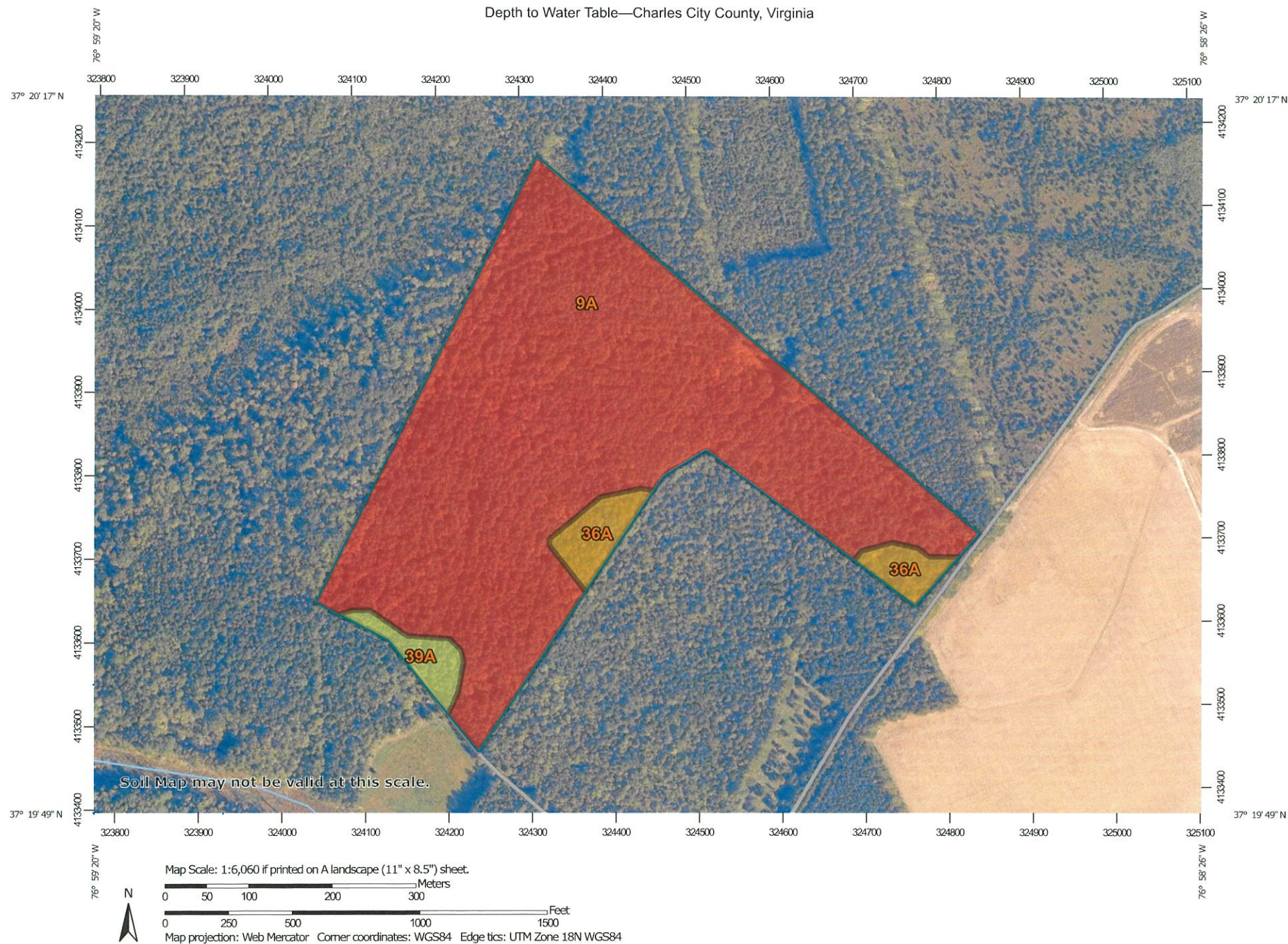

Natural Resources
Conservation Service

Web Soil Survey
National Cooperative Soil Survey

9/15/2021
Page 1 of 3



MAP LEGEND

Area of Interest (AOI)

 Area of Interest (AOI)

Soils

Soil Rating Polygons

 0 - 25
 25 - 50
 50 - 100
 100 - 150
 150 - 200
 > 200
 Not rated or not available

Soil Rating Lines

 0 - 25
 25 - 50
 50 - 100
 100 - 150
 150 - 200
 > 200
 Not rated or not available

Soil Rating Points

 0 - 25
 25 - 50
 50 - 100
 100 - 150
 150 - 200
 > 200

 Not rated or not available

Water Features

 Streams and Canals

Transportation

 Rails
 Interstate Highways
 US Routes
 Major Roads
 Local Roads

Background

 Aerial Photography

MAP INFORMATION

The soil surveys that comprise your AOI were mapped at 1:24,000.

Warning: Soil Map may not be valid at this scale.

Enlargement of maps beyond the scale of mapping can cause misunderstanding of the detail of mapping and accuracy of soil line placement. The maps do not show the small areas of contrasting soils that could have been shown at a more detailed scale.

Please rely on the bar scale on each map sheet for map measurements.

Source of Map: Natural Resources Conservation Service
 Web Soil Survey URL:
 Coordinate System: Web Mercator (EPSG:3857)

Maps from the Web Soil Survey are based on the Web Mercator projection, which preserves direction and shape but distorts distance and area. A projection that preserves area, such as the Albers equal-area conic projection, should be used if more accurate calculations of distance or area are required.

This product is generated from the USDA-NRCS certified data as of the version date(s) listed below.

Soil Survey Area: Charles City County, Virginia
 Survey Area Data: Version 15, Jun 3, 2020

Soil map units are labeled (as space allows) for map scales 1:50,000 or larger.

Date(s) aerial images were photographed: Oct 11, 2019—Oct 15, 2019

The orthophoto or other base map on which the soil lines were compiled and digitized probably differs from the background imagery displayed on these maps. As a result, some minor shifting of map unit boundaries may be evident.

Soil Map—Charles City County, Virginia



Natural Resources
Conservation Service

Web Soil Survey
National Cooperative Soil Survey

3/6/2018
Page 1 of 3

MAP LEGEND

Area of Interest (AOI)



Area of Interest (AOI)

Soils



Soil Map Unit Polygons



Soil Map Unit Lines



Soil Map Unit Points

Special Point Features



Blowout



Borrow Pit



Clay Spot



Closed Depression



Gravel Pit



Gravelly Spot



Landfill



Lava Flow



Marsh or swamp



Mine or Quarry



Miscellaneous Water



Perennial Water



Rock Outcrop



Saline Spot



Sandy Spot



Severely Eroded Spot



Sinkhole



Slide or Slip



Sodic Spot



Spoil Area



Stony Spot



Very Stony Spot



Wet Spot



Other

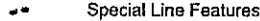

Special Line Features

Water Features



Streams and Canals

Transportation



Rails



Interstate Highways



US Routes

Major Roads

Local Roads

Background



Aerial Photography

MAP INFORMATION

The soil surveys that comprise your AOI were mapped at 1:24,000.

Warning: Soil Map may not be valid at this scale.

Enlargement of maps beyond the scale of mapping can cause misunderstanding of the detail of mapping and accuracy of soil line placement. The maps do not show the small areas of contrasting soils that could have been shown at a more detailed scale.

Please rely on the bar scale on each map sheet for map measurements.

Source of Map: Natural Resources Conservation Service

Web Soil Survey URL:

Coordinate System: Web Mercator (EPSG:3857)

Maps from the Web Soil Survey are based on the Web Mercator projection, which preserves direction and shape but distorts distance and area. A projection that preserves area, such as the Albers equal-area conic projection, should be used if more accurate calculations of distance or area are required.

This product is generated from the USDA-NRCS certified data as of the version date(s) listed below.

Soil Survey Area: Charles City County, Virginia

Survey Area Data: Version 12, Oct 2, 2017

Soil map units are labeled (as space allows) for map scales 1:50,000 or larger.

Date(s) aerial images were photographed: Mar 17, 2016—Nov 22, 2016

The orthophoto or other base map on which the soil lines were compiled and digitized probably differs from the background imagery displayed on these maps. As a result, some minor shifting of map unit boundaries may be evident.

Map Unit Legend

Map Unit Symbol	Map Unit Name	Acres in AOI	Percent of AOI
9A	Chickahominy loam, 0 to 2 percent slopes	79.8	63.5%
10A	Chickahominy loam, 0 to 2 percent slopes, ponded	11.8	9.4%
18A	Dogue silt loam, 0 to 2 percent slopes	2.7	2.1%
18B	Dogue silt loam, 2 to 6 percent slopes	9.3	7.4%
36A	Newflat silt loam, 0 to 2 percent slopes	21.0	16.7%
39A	Peawick silt loam, 0 to 2 percent slopes	1.0	0.8%
Totals for Area of Interest		125.6	100.0%

Depth to Water Table—Charles City County, Virginia

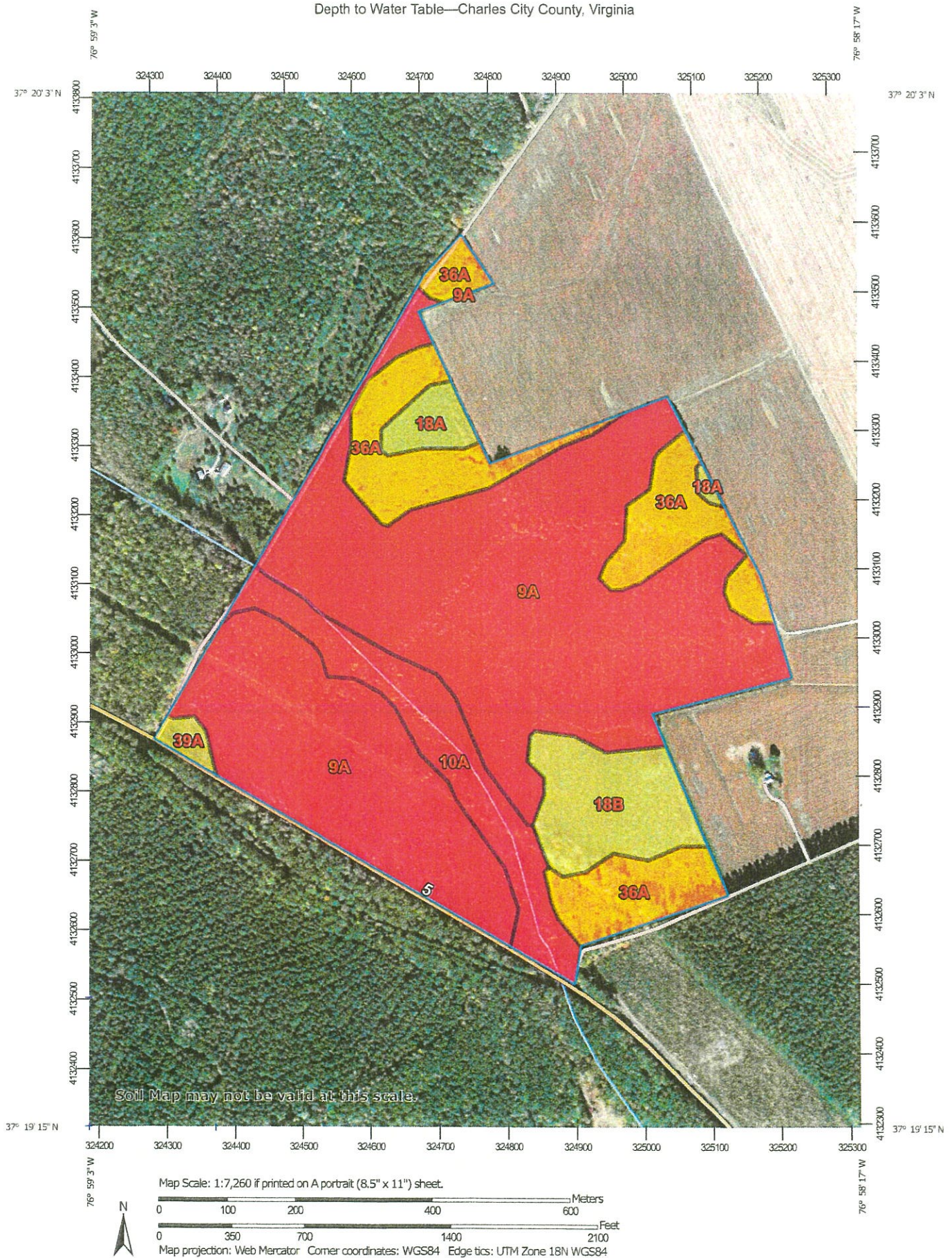







MAP LEGEND

Area of Interest (AOI)







 Area of Interest (AOI)

Soils







Soil Rating Polygons

-  0 - 25
-  25 - 50
-  50 - 100
-  100 - 150
-  150 - 200
-  > 200
-  Not rated or not available

Soil Rating Lines

-  0 - 25
-  25 - 50
-  50 - 100
-  100 - 150
-  150 - 200
-  > 200
-  Not rated or not available

Soil Rating Points





-  0 - 25
-  25 - 50
-  50 - 100
-  100 - 150
-  150 - 200
-  > 200

 Not rated or not available

Water Features

 Streams and Canals

Transportation

-  Rails
-  Interstate Highways
-  US Routes
-  Major Roads
-  Local Roads

Background

 Aerial Photography

MAP INFORMATION

The soil surveys that comprise your AOI were mapped at 1:24,000.

Warning: Soil Map may not be valid at this scale.

Enlargement of maps beyond the scale of mapping can cause misunderstanding of the detail of mapping and accuracy of soil line placement. The maps do not show the small areas of contrasting soils that could have been shown at a more detailed scale.

Please rely on the bar scale on each map sheet for map measurements.

Source of Map: Natural Resources Conservation Service

Web Soil Survey URL:

Coordinate System: Web Mercator (EPSG:3857)

Maps from the Web Soil Survey are based on the Web Mercator projection, which preserves direction and shape but distorts distance and area. A projection that preserves area, such as the Albers equal-area conic projection, should be used if more accurate calculations of distance or area are required.

This product is generated from the USDA-NRCS certified data as of the version date(s) listed below.

Soil Survey Area: Charles City County, Virginia

Survey Area Data: Version 12, Oct 2, 2017

Soil map units are labeled (as space allows) for map scales 1:50,000 or larger.

Date(s) aerial images were photographed: Mar 17, 2016—Nov 22, 2016

The orthophoto or other base map on which the soil lines were compiled and digitized probably differs from the background imagery displayed on these maps. As a result, some minor shifting of map unit boundaries may be evident.

Depth to Water Table

Map unit symbol	Map unit name	Rating (centimeters)	Acres in AOI	Percent of AOI
9A	Chickahominy loam, 0 to 2 percent slopes	8	79.8	63.5%
10A	Chickahominy loam, 0 to 2 percent slopes, ponded	8	11.8	9.4%
18A	Dogue silt loam, 0 to 2 percent slopes	61	2.7	2.1%
18B	Dogue silt loam, 2 to 6 percent slopes	61	9.3	7.4%
36A	Newflat silt loam, 0 to 2 percent slopes	31	21.0	16.7%
39A	Peawick silt loam, 0 to 2 percent slopes	61	1.0	0.8%
Totals for Area of Interest			125.6	100.0%

Description

"Water table" refers to a saturated zone in the soil. It occurs during specified months. Estimates of the upper limit are based mainly on observations of the water table at selected sites and on evidence of a saturated zone, namely grayish colors (redoximorphic features) in the soil. A saturated zone that lasts for less than a month is not considered a water table.

This attribute is actually recorded as three separate values in the database. A low value and a high value indicate the range of this attribute for the soil component. A "representative" value indicates the expected value of this attribute for the component. For this soil property, only the representative value is used.

Rating Options

Units of Measure: centimeters

Aggregation Method: Dominant Component

Component Percent Cutoff: None Specified

Tie-break Rule: Lower

Interpret Nulls as Zero: No

Beginning Month: January

Ending Month: December



Road Map

Haul Route

Duke
T-108

1"=1 mile

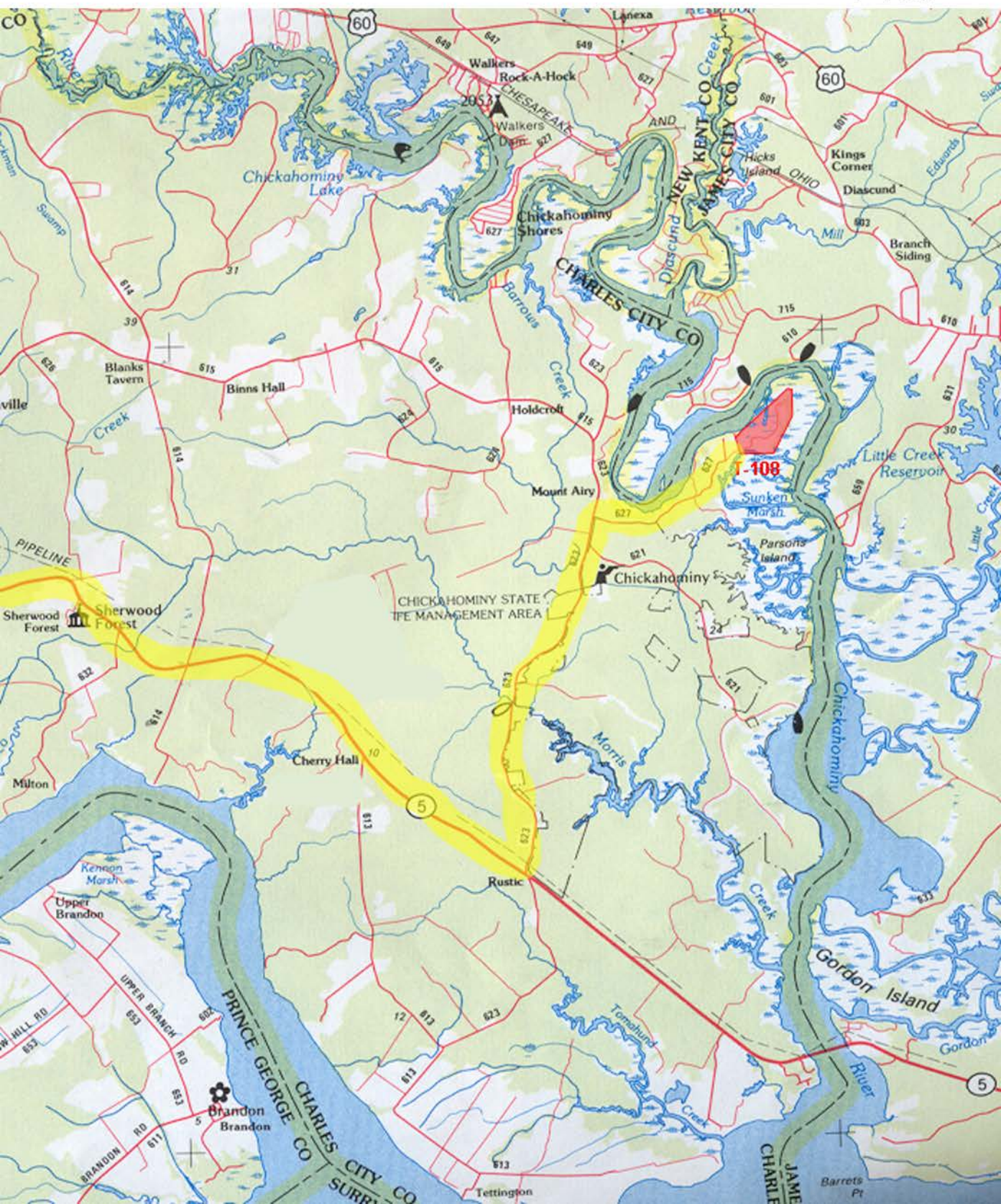

Buffer Map



Duke
T-108



7/10/23

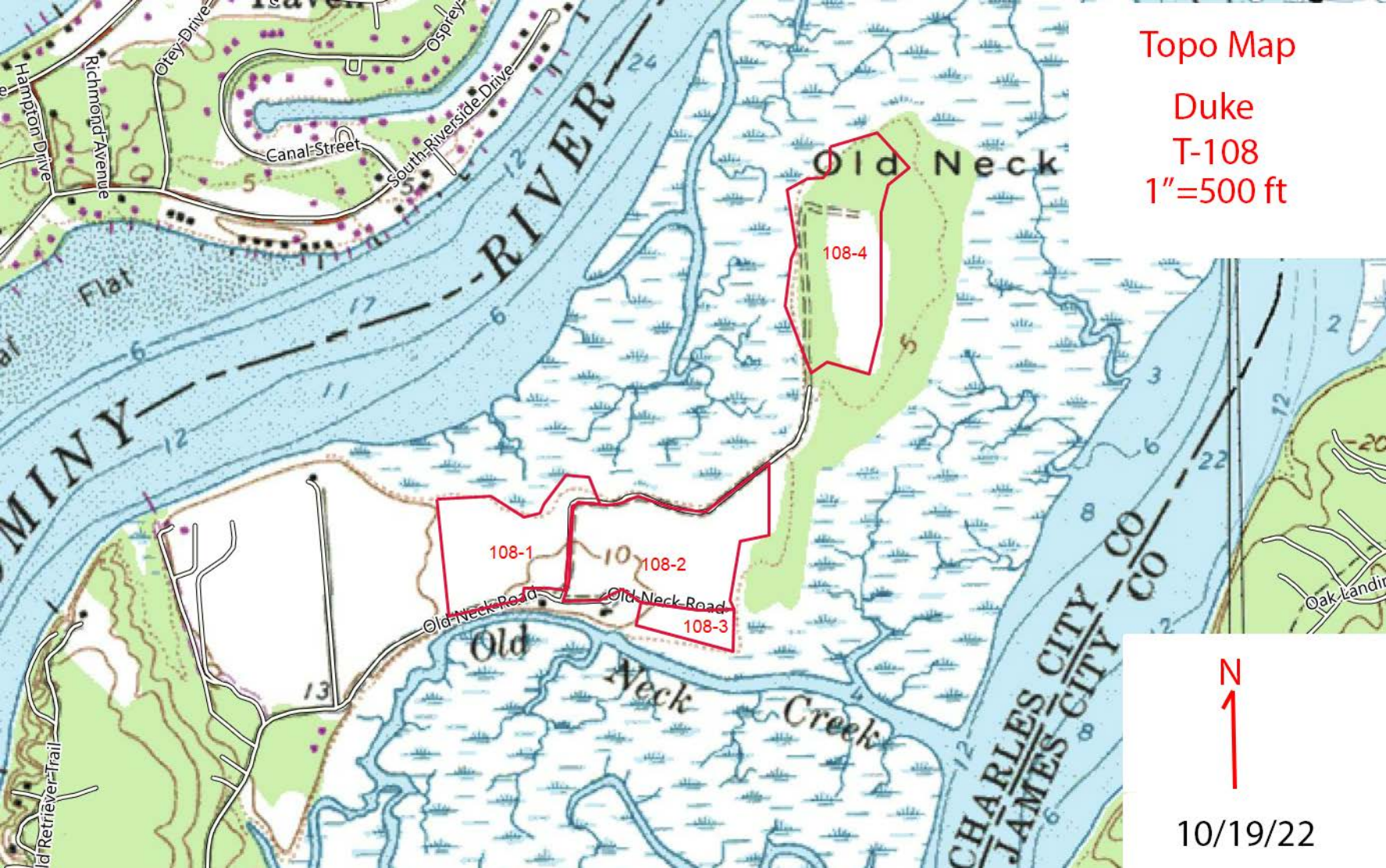

Topo Map

Duke
T-108

1"=500 ft



10/19/22

Soil Map—Charles City County, Virginia

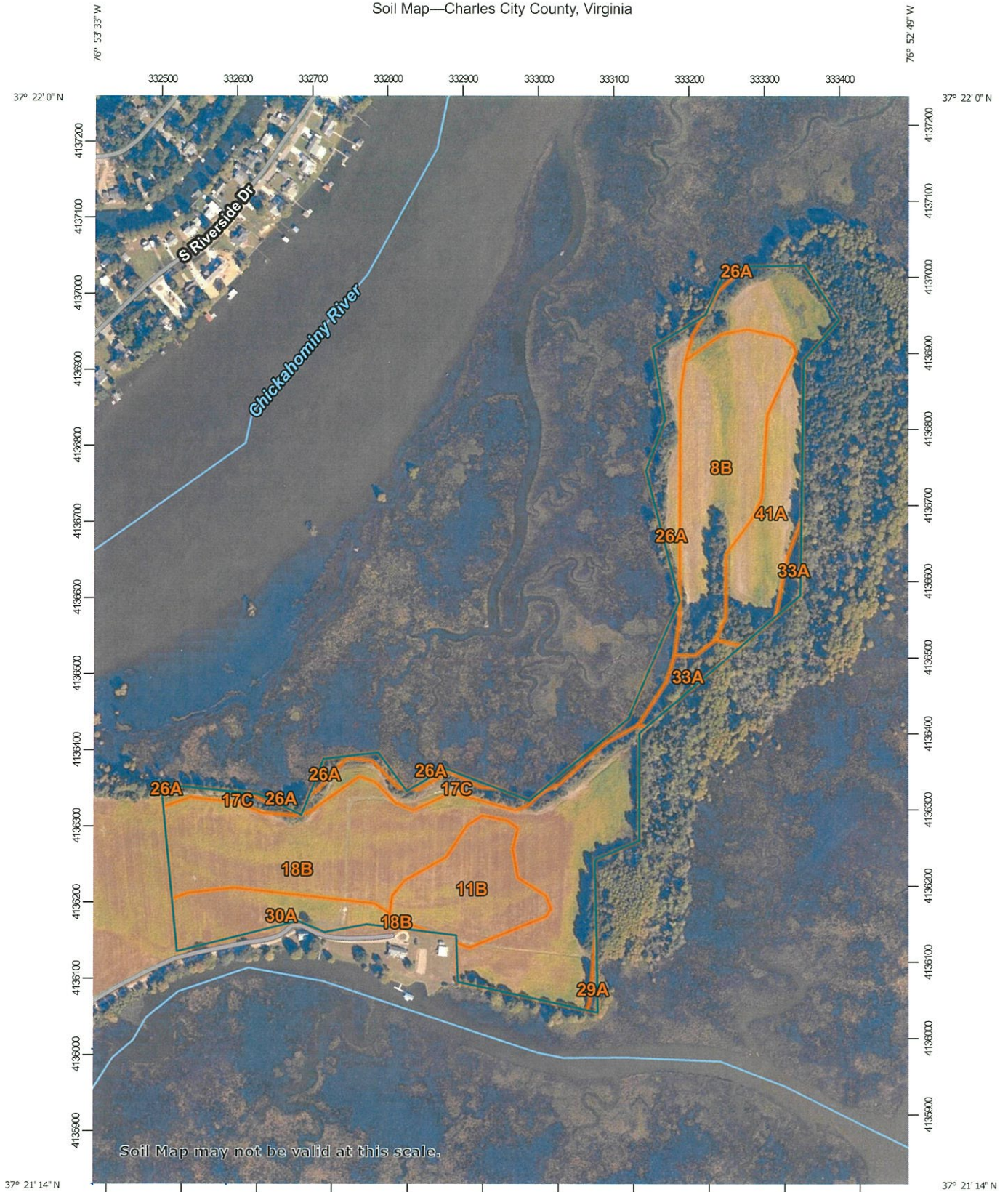

Map Scale: 1:6,970 if printed on A portrait (8.5" x 11") sheet.



Map projection: Web Mercator Corner coordinates: WGS84 Edge tics: UTM Zone 18N WGS84



Natural Resources
Conservation Service

Web Soil Survey
National Cooperative Soil Survey

8/16/2021
Page 1 of 3

Map Unit Legend

Map Unit Symbol	Map Unit Name	Acres in AOI	Percent of AOI
8B	Catpoint loamy sand, 0 to 4 percent slopes	9.8	17.1%
11B	Conetoe loamy sand, 0 to 4 percent slopes	5.2	8.9%
17C	Craven-Uchee complex, 6 to 10 percent slopes	2.4	4.2%
18B	Dogue silt loam, 2 to 6 percent slopes	22.1	38.2%
26A	Lawnes muck, 0 to 1 percent slopes, very frequently flooded	4.2	7.3%
29A	Mattan mucky loam, 0 to 1 percent slopes, very frequently flooded	0.2	0.3%
30A	Munden loamy sand, 0 to 2 percent slopes	3.4	6.0%
33A	Nawney silt loam, 0 to 2 percent slopes, frequently flooded	1.6	2.8%
41A	Seabrook loamy sand, 0 to 2 percent slopes	8.8	15.2%
Totals for Area of Interest		57.7	100.0%

Depth to Water Table—Charles City County, Virginia

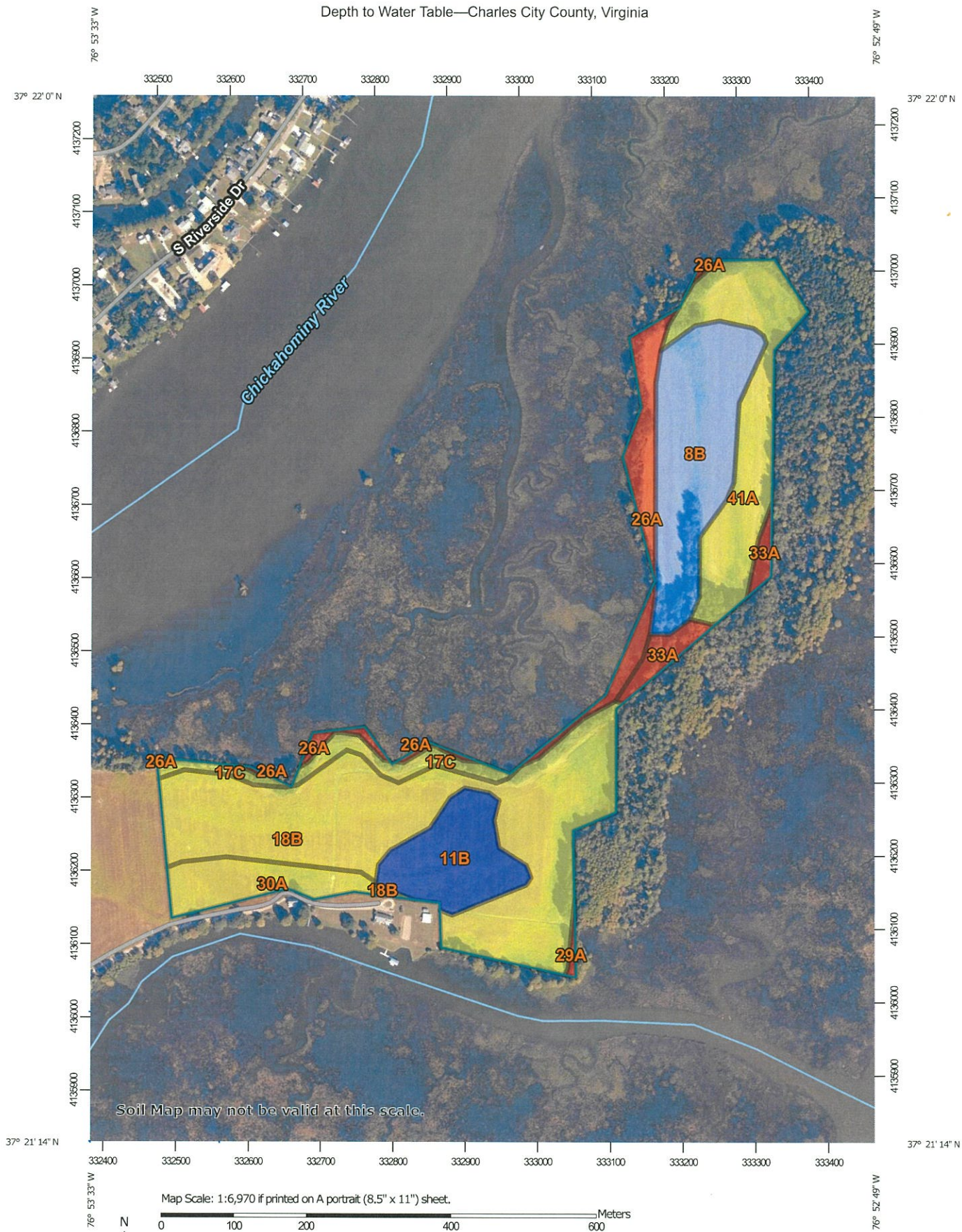

Map Scale: 1:6,970 if printed on A portrait (8.5" x 11") sheet.



Map projection: Web Mercator Corner coordinates: WGS84 Edge tics: UTM Zone 18N WGS84



Natural Resources
Conservation Service

Web Soil Survey
National Cooperative Soil Survey

8/16/2021
Page 1 of 4



MAP LEGEND

Area of Interest (AOI)



 Area of Interest (AOI)

Soils





Soil Rating Polygons

 0 - 25
 25 - 50
 50 - 100
 100 - 150
 150 - 200
 > 200
 Not rated or not available

Soil Rating Lines

 0 - 25
 25 - 50
 50 - 100
 100 - 150
 150 - 200
 > 200
 Not rated or not available

Soil Rating Points

 0 - 25
 25 - 50
 50 - 100
 100 - 150
 150 - 200
 > 200

 Not rated or not available

Water Features

 Streams and Canals

Transportation

 Rails
 Interstate Highways
 US Routes
 Major Roads
 Local Roads

Background

 Aerial Photography

MAP INFORMATION

The soil surveys that comprise your AOI were mapped at 1:24,000.

Warning: Soil Map may not be valid at this scale.

Enlargement of maps beyond the scale of mapping can cause misunderstanding of the detail of mapping and accuracy of soil line placement. The maps do not show the small areas of contrasting soils that could have been shown at a more detailed scale.

Please rely on the bar scale on each map sheet for map measurements.

Source of Map: Natural Resources Conservation Service
 Web Soil Survey URL:
 Coordinate System: Web Mercator (EPSG:3857)

Maps from the Web Soil Survey are based on the Web Mercator projection, which preserves direction and shape but distorts distance and area. A projection that preserves area, such as the Albers equal-area conic projection, should be used if more accurate calculations of distance or area are required.

This product is generated from the USDA-NRCS certified data as of the version date(s) listed below.

Soil Survey Area: Charles City County, Virginia
 Survey Area Data: Version 15, Jun 3, 2020

Soil map units are labeled (as space allows) for map scales 1:50,000 or larger.

Date(s) aerial images were photographed: Oct 11, 2019—Oct 15, 2019

The orthophoto or other base map on which the soil lines were compiled and digitized probably differs from the background imagery displayed on these maps. As a result, some minor shifting of map unit boundaries may be evident.

Depth to Water Table

Map unit symbol	Map unit name	Rating (centimeters)	Acres in AOI	Percent of AOI
8B	Catpoint loamy sand, 0 to 4 percent slopes	152	9.8	17.1%
11B	Conetoe loamy sand, 0 to 4 percent slopes	>200	5.2	8.9%
17C	Craven-Uchee complex, 6 to 10 percent slopes	76	2.4	4.2%
18B	Dogue silt loam, 2 to 6 percent slopes	61	22.1	38.2%
26A	Lawnes muck, 0 to 1 percent slopes, very frequently flooded	0	4.2	7.3%
29A	Mattan mucky loam, 0 to 1 percent slopes, very frequently flooded	0	0.2	0.3%
30A	Munden loamy sand, 0 to 2 percent slopes	61	3.4	6.0%
33A	Nawney silt loam, 0 to 2 percent slopes, frequently flooded	0	1.6	2.8%
41A	Seabrook loamy sand, 0 to 2 percent slopes	76	8.8	15.2%
Totals for Area of Interest			57.7	100.0%

Description

"Water table" refers to a saturated zone in the soil. It occurs during specified months. Estimates of the upper limit are based mainly on observations of the water table at selected sites and on evidence of a saturated zone, namely grayish colors (redoximorphic features) in the soil. A saturated zone that lasts for less than a month is not considered a water table.

This attribute is actually recorded as three separate values in the database. A low value and a high value indicate the range of this attribute for the soil component. A "representative" value indicates the expected value of this attribute for the component. For this soil property, only the representative value is used.

Rating Options

Units of Measure: centimeters

Aggregation Method: Dominant Component

Component Percent Cutoff: None Specified

Tie-break Rule: Lower

MAP LEGEND

Area of Interest (AOI)

 Area of Interest (AOI)

Soils

 Soil Map Unit Polygons

 Soil Map Unit Lines

 Soil Map Unit Points

Special Point Features

 Blowout

 Borrow Pit

 Clay Spot

 Closed Depression

 Gravel Pit

 Gravelly Spot

 Landfill

 Lava Flow

 Marsh or swamp

 Mine or Quarry

 Miscellaneous Water

 Perennial Water

 Rock Outcrop

 Saline Spot

 Sandy Spot

 Severely Eroded Spot

 Sinkhole

 Slide or Slip

 Sodic Spot

 Spoil Area

 Stony Spot

 Very Stony Spot

 Wet Spot

 Other

 Special Line Features

Water Features

 Streams and Canals

Transportation

 Rails

 Interstate Highways

 US Routes

 Major Roads

 Local Roads

Background

 Aerial Photography

MAP INFORMATION

The soil surveys that comprise your AOI were mapped at 1:24,000.

Warning: Soil Map may not be valid at this scale.

Enlargement of maps beyond the scale of mapping can cause misunderstanding of the detail of mapping and accuracy of soil line placement. The maps do not show the small areas of contrasting soils that could have been shown at a more detailed scale.

Please rely on the bar scale on each map sheet for map measurements.

Source of Map: Natural Resources Conservation Service

Web Soil Survey URL:

Coordinate System: Web Mercator (EPSG:3857)

Maps from the Web Soil Survey are based on the Web Mercator projection, which preserves direction and shape but distorts distance and area. A projection that preserves area, such as the Albers equal-area conic projection, should be used if more accurate calculations of distance or area are required.

This product is generated from the USDA-NRCS certified data as of the version date(s) listed below.

Soil Survey Area: Charles City County, Virginia

Survey Area Data: Version 15, Jun 3, 2020

Soil map units are labeled (as space allows) for map scales 1:50,000 or larger.

Date(s) aerial images were photographed: Oct 11, 2019—Oct 15, 2019

The orthophoto or other base map on which the soil lines were compiled and digitized probably differs from the background imagery displayed on these maps. As a result, some minor shifting of map unit boundaries may be evident.

Map Unit Legend

Map Unit Symbol	Map Unit Name	Acres in AOI	Percent of AOI
8B	Catpoint loamy sand, 0 to 4 percent slopes	9.8	17.1%
11B	Conetoe loamy sand, 0 to 4 percent slopes	5.2	8.9%
17C	Craven-Uchee complex, 6 to 10 percent slopes	2.4	4.2%
18B	Dogue silt loam, 2 to 6 percent slopes	22.1	38.2%
26A	Lawnes muck, 0 to 1 percent slopes, very frequently flooded	4.2	7.3%
29A	Mattan mucky loam, 0 to 1 percent slopes, very frequently flooded	0.2	0.3%
30A	Munden loamy sand, 0 to 2 percent slopes	3.4	6.0%
33A	Nawney silt loam, 0 to 2 percent slopes, frequently flooded	1.6	2.8%
41A	Seabrook loamy sand, 0 to 2 percent slopes	8.8	15.2%
Totals for Area of Interest		57.7	100.0%

MAP LEGEND

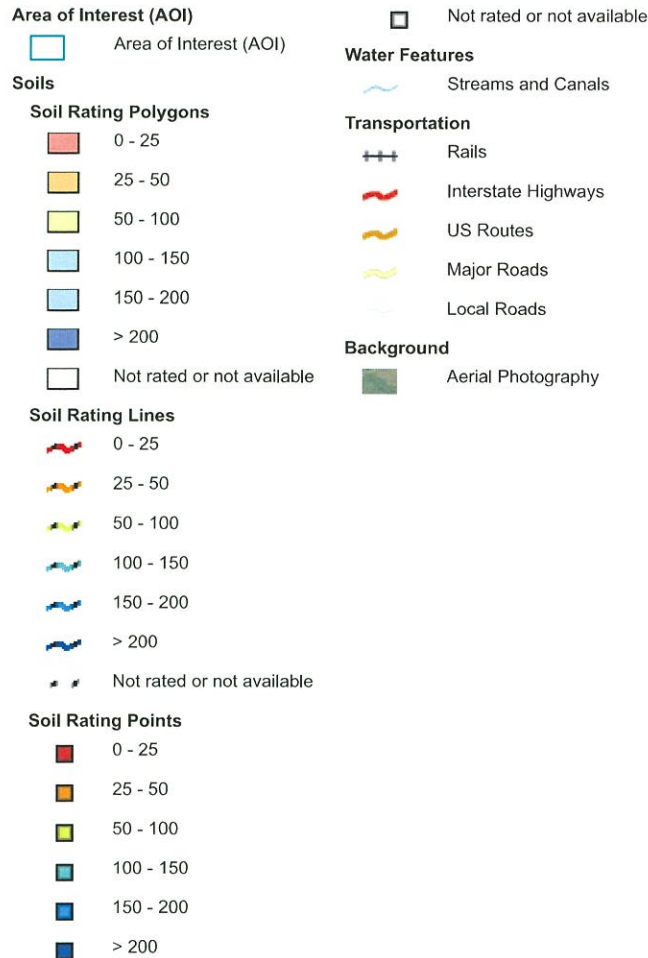

MAP INFORMATION

The soil surveys that comprise your AOI were mapped at 1:24,000.

Warning: Soil Map may not be valid at this scale.

Enlargement of maps beyond the scale of mapping can cause misunderstanding of the detail of mapping and accuracy of soil line placement. The maps do not show the small areas of contrasting soils that could have been shown at a more detailed scale.

Please rely on the bar scale on each map sheet for map measurements.

Source of Map: Natural Resources Conservation Service
Web Soil Survey URL:
Coordinate System: Web Mercator (EPSG:3857)

Maps from the Web Soil Survey are based on the Web Mercator projection, which preserves direction and shape but distorts distance and area. A projection that preserves area, such as the Albers equal-area conic projection, should be used if more accurate calculations of distance or area are required.

This product is generated from the USDA-NRCS certified data as of the version date(s) listed below.

Soil Survey Area: Charles City County, Virginia
Survey Area Data: Version 15, Jun 3, 2020

Soil map units are labeled (as space allows) for map scales 1:50,000 or larger.

Date(s) aerial images were photographed: Oct 11, 2019—Oct 15, 2019

The orthophoto or other base map on which the soil lines were compiled and digitized probably differs from the background imagery displayed on these maps. As a result, some minor shifting of map unit boundaries may be evident.

Depth to Water Table

Map unit symbol	Map unit name	Rating (centimeters)	Acres in AOI	Percent of AOI
9A	Chickahominy loam, 0 to 2 percent slopes	8	76.7	21.1%
17C	Craven-Uchee complex, 6 to 10 percent slopes	76	1.6	0.4%
18A	Dogue silt loam, 0 to 2 percent slopes	61	81.6	22.4%
18B	Dogue silt loam, 2 to 6 percent slopes	61	48.7	13.4%
36A	Newflat silt loam, 0 to 2 percent slopes	31	151.5	41.6%
49B	Wickham fine sandy loam, 2 to 6 percent slopes	>200	2.4	0.7%
W	Water	>200	1.7	0.5%
Totals for Area of Interest			364.1	100.0%

Description

"Water table" refers to a saturated zone in the soil. It occurs during specified months. Estimates of the upper limit are based mainly on observations of the water table at selected sites and on evidence of a saturated zone, namely grayish colors (redoximorphic features) in the soil. A saturated zone that lasts for less than a month is not considered a water table.

This attribute is actually recorded as three separate values in the database. A low value and a high value indicate the range of this attribute for the soil component. A "representative" value indicates the expected value of this attribute for the component. For this soil property, only the representative value is used.

Rating Options

Units of Measure: centimeters

Aggregation Method: Dominant Component

Component Percent Cutoff: None Specified

Tie-break Rule: Lower

Interpret Nulls as Zero: No

Beginning Month: January

Ending Month: December



Road Map

Haul Route

Duke
T-122

7/10/23



Buffer Map



Topo Map

1"=800 ft



Tracts included:

Duke T-122

Tyler T-3602

Tyler T-3600(F-17 only)

Tyler T-2158

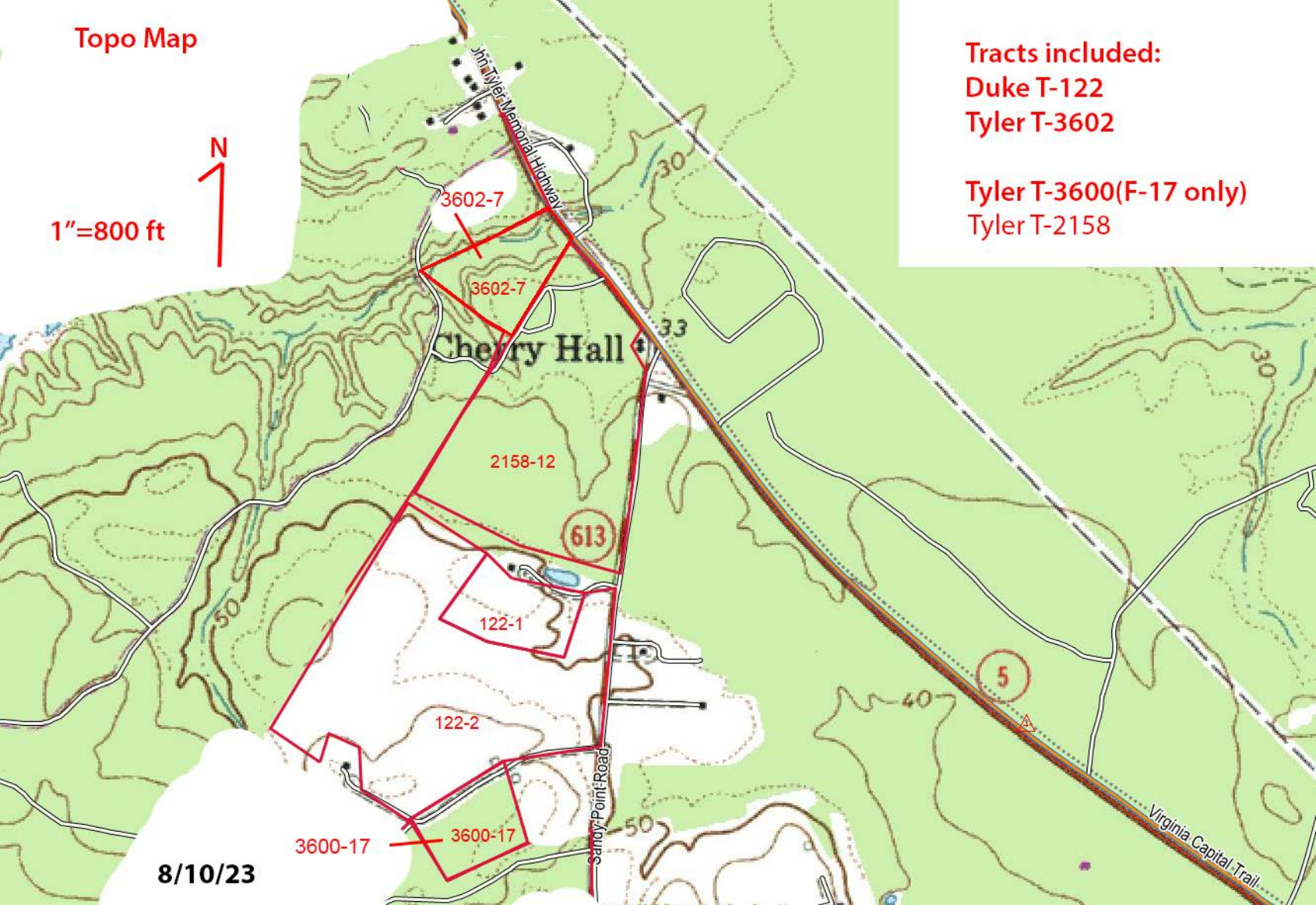

8/10/23

Soil Map—Charles City County, Virginia



Soil Map may not be valid at this scale.

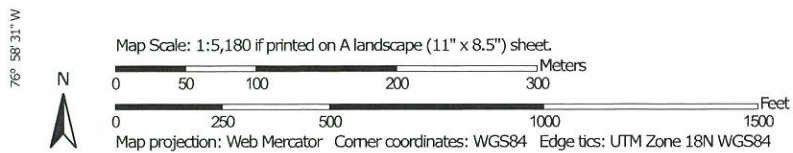

MAP LEGEND

Area of Interest (AOI)

 Area of Interest (AOI)

Soils

 Soil Map Unit Polygons

 Soil Map Unit Lines

 Soil Map Unit Points

Special Point Features



Blowout



Borrow Pit



Clay Spot



Closed Depression



Gravel Pit



Gravelly Spot



Landfill



Lava Flow



Marsh or swamp



Mine or Quarry



Miscellaneous Water



Perennial Water



Rock Outcrop



Saline Spot



Sandy Spot



Severely Eroded Spot



Sinkhole



Slide or Slip



Sodic Spot



Spoil Area



Stony Spot



Very Stony Spot



Wet Spot



Other



Special Line Features

Water Features



Streams and Canals

Transportation



Rails



Interstate Highways



US Routes



Major Roads



Local Roads

Background



Aerial Photography

MAP INFORMATION

The soil surveys that comprise your AOI were mapped at 1:24,000.

Warning: Soil Map may not be valid at this scale.

Enlargement of maps beyond the scale of mapping can cause misunderstanding of the detail of mapping and accuracy of soil line placement. The maps do not show the small areas of contrasting soils that could have been shown at a more detailed scale.

Please rely on the bar scale on each map sheet for map measurements.

Source of Map: Natural Resources Conservation Service

Web Soil Survey URL:

Coordinate System: Web Mercator (EPSG:3857)

Maps from the Web Soil Survey are based on the Web Mercator projection, which preserves direction and shape but distorts distance and area. A projection that preserves area, such as the Albers equal-area conic projection, should be used if more accurate calculations of distance or area are required.

This product is generated from the USDA-NRCS certified data as of the version date(s) listed below.

Soil Survey Area: Charles City County, Virginia

Survey Area Data: Version 15, Jun 3, 2020

Soil map units are labeled (as space allows) for map scales 1:50,000 or larger.

Date(s) aerial images were photographed: Oct 11, 2019—Oct 15, 2019

The orthophoto or other base map on which the soil lines were compiled and digitized probably differs from the background imagery displayed on these maps. As a result, some minor shifting of map unit boundaries may be evident.

Map Unit Legend

Map Unit Symbol	Map Unit Name	Acres in AOI	Percent of AOI
9A	Chickahominy loam, 0 to 2 percent slopes	0.5	0.8%
17C	Craven-Uchee complex, 6 to 10 percent slopes	0.0	0.0%
18B	Dogue silt loam, 2 to 6 percent slopes	26.3	42.0%
24B	Izagora silt loam, 0 to 4 percent slopes	20.3	32.4%
27B	Masada loam, 2 to 6 percent slopes	12.5	19.9%
49B	Wickham fine sandy loam, 2 to 6 percent slopes	3.0	4.8%
Totals for Area of Interest		62.6	100.0%

Depth to Water Table—Charles City County, Virginia

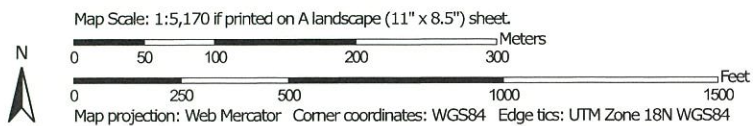
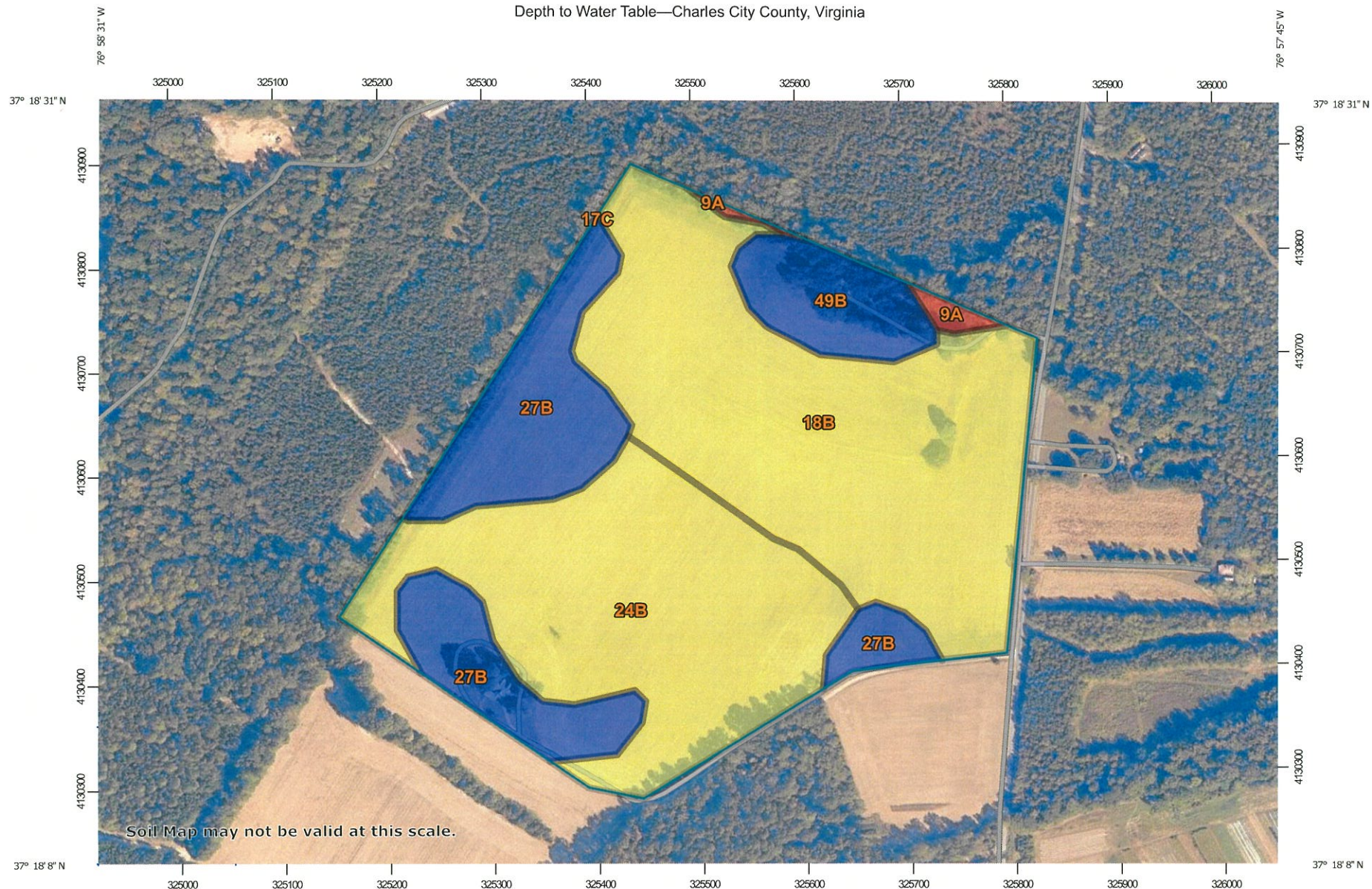

Natural Resources
Conservation Service

Web Soil Survey
National Cooperative Soil Survey

6/30/2022
Page 1 of 3







MAP LEGEND

Area of Interest (AOI)

 Area of Interest (AOI)

Soils







Soil Rating Polygons

 0 - 25
 25 - 50
 50 - 100
 100 - 150
 150 - 200
 > 200
 Not rated or not available

Soil Rating Lines

 0 - 25
 25 - 50
 50 - 100
 100 - 150
 150 - 200
 > 200
 Not rated or not available

Soil Rating Points

 0 - 25
 25 - 50
 50 - 100
 100 - 150
 150 - 200
 > 200

 Not rated or not available

Water Features

 Streams and Canals

Transportation

 Rails
 Interstate Highways
 US Routes
 Major Roads
 Local Roads

Background

 Aerial Photography

MAP INFORMATION

The soil surveys that comprise your AOI were mapped at 1:24,000.

Warning: Soil Map may not be valid at this scale.

Enlargement of maps beyond the scale of mapping can cause misunderstanding of the detail of mapping and accuracy of soil line placement. The maps do not show the small areas of contrasting soils that could have been shown at a more detailed scale.

Please rely on the bar scale on each map sheet for map measurements.

Source of Map: Natural Resources Conservation Service

Web Soil Survey URL:

Coordinate System: Web Mercator (EPSG:3857)

Maps from the Web Soil Survey are based on the Web Mercator projection, which preserves direction and shape but distorts distance and area. A projection that preserves area, such as the Albers equal-area conic projection, should be used if more accurate calculations of distance or area are required.

This product is generated from the USDA-NRCS certified data as of the version date(s) listed below.

Soil Survey Area: Charles City County, Virginia

Survey Area Data: Version 16, Sep 17, 2021

Soil map units are labeled (as space allows) for map scales 1:50,000 or larger.

Date(s) aerial images were photographed: Oct 11, 2019—Oct 15, 2019

The orthophoto or other base map on which the soil lines were compiled and digitized probably differs from the background imagery displayed on these maps. As a result, some minor shifting of map unit boundaries may be evident.

Depth to Water Table

Map unit symbol	Map unit name	Rating (centimeters)	Acres in AOI	Percent of AOI
9A	Chickahominy loam, 0 to 2 percent slopes	8	0.6	1.0%
17C	Craven-Uchee complex, 6 to 10 percent slopes	76	0.0	0.0%
18B	Dogue silt loam, 2 to 6 percent slopes	61	25.7	41.2%
24B	Izagora silt loam, 0 to 4 percent slopes	76	20.3	32.5%
27B	Masada loam, 2 to 6 percent slopes	>200	11.9	19.1%
49B	Wickham fine sandy loam, 2 to 6 percent slopes	>200	3.9	6.3%
Totals for Area of Interest			62.5	100.0%

Description

"Water table" refers to a saturated zone in the soil. It occurs during specified months. Estimates of the upper limit are based mainly on observations of the water table at selected sites and on evidence of a saturated zone, namely grayish colors (redoximorphic features) in the soil. A saturated zone that lasts for less than a month is not considered a water table.

This attribute is actually recorded as three separate values in the database. A low value and a high value indicate the range of this attribute for the soil component. A "representative" value indicates the expected value of this attribute for the component. For this soil property, only the representative value is used.

Rating Options

Units of Measure: centimeters

Aggregation Method: Dominant Component

Component Percent Cutoff: None Specified

Tie-break Rule: Lower

Interpret Nulls as Zero: No

Beginning Month: January

Ending Month: December

Depth to Water Table

Map unit symbol	Map unit name	Rating (centimeters)	Acres in AOI	Percent of AOI
9A	Chickahominy loam, 0 to 8 2 percent slopes	8	49.8	92.0%
36A	Newflat silt loam, 0 to 2 percent slopes	31	2.9	5.4%
39A	Peawick silt loam, 0 to 2 percent slopes	61	1.4	2.6%
Totals for Area of Interest			54.2	100.0%

Description

"Water table" refers to a saturated zone in the soil. It occurs during specified months. Estimates of the upper limit are based mainly on observations of the water table at selected sites and on evidence of a saturated zone, namely grayish colors (redoximorphic features) in the soil. A saturated zone that lasts for less than a month is not considered a water table.

This attribute is actually recorded as three separate values in the database. A low value and a high value indicate the range of this attribute for the soil component. A "representative" value indicates the expected value of this attribute for the component. For this soil property, only the representative value is used.

Rating Options

Units of Measure: centimeters

Aggregation Method: Dominant Component

Component Percent Cutoff: None Specified

Tie-break Rule: Lower

Interpret Nulls as Zero: No

Beginning Month: January

Ending Month: December

7/10/23



Road Map

Duke
T-5651

Haul Route

1"=1 mile

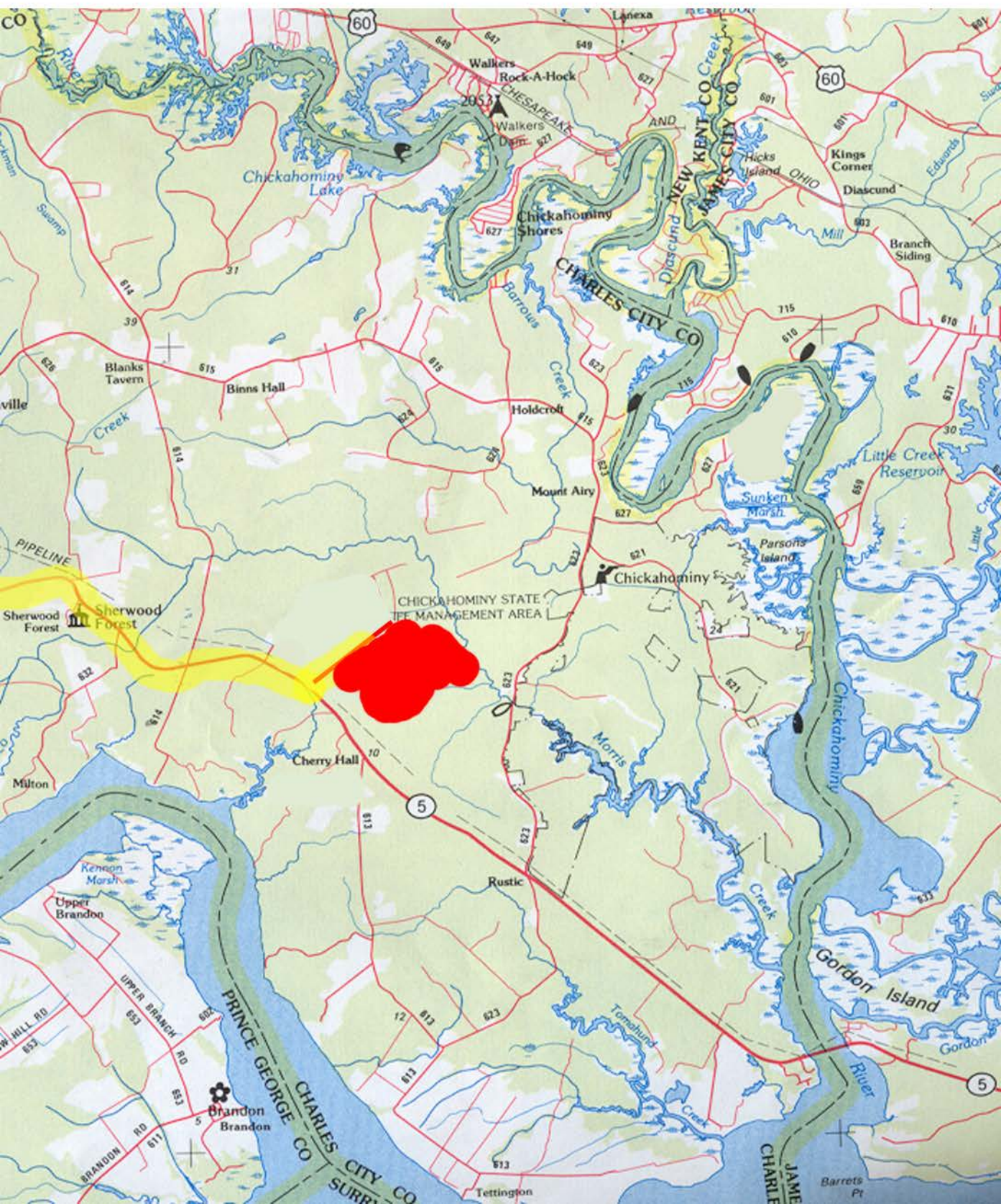

Topo Map

Tracts Included:
Duke T-5651
Kimages T-5722

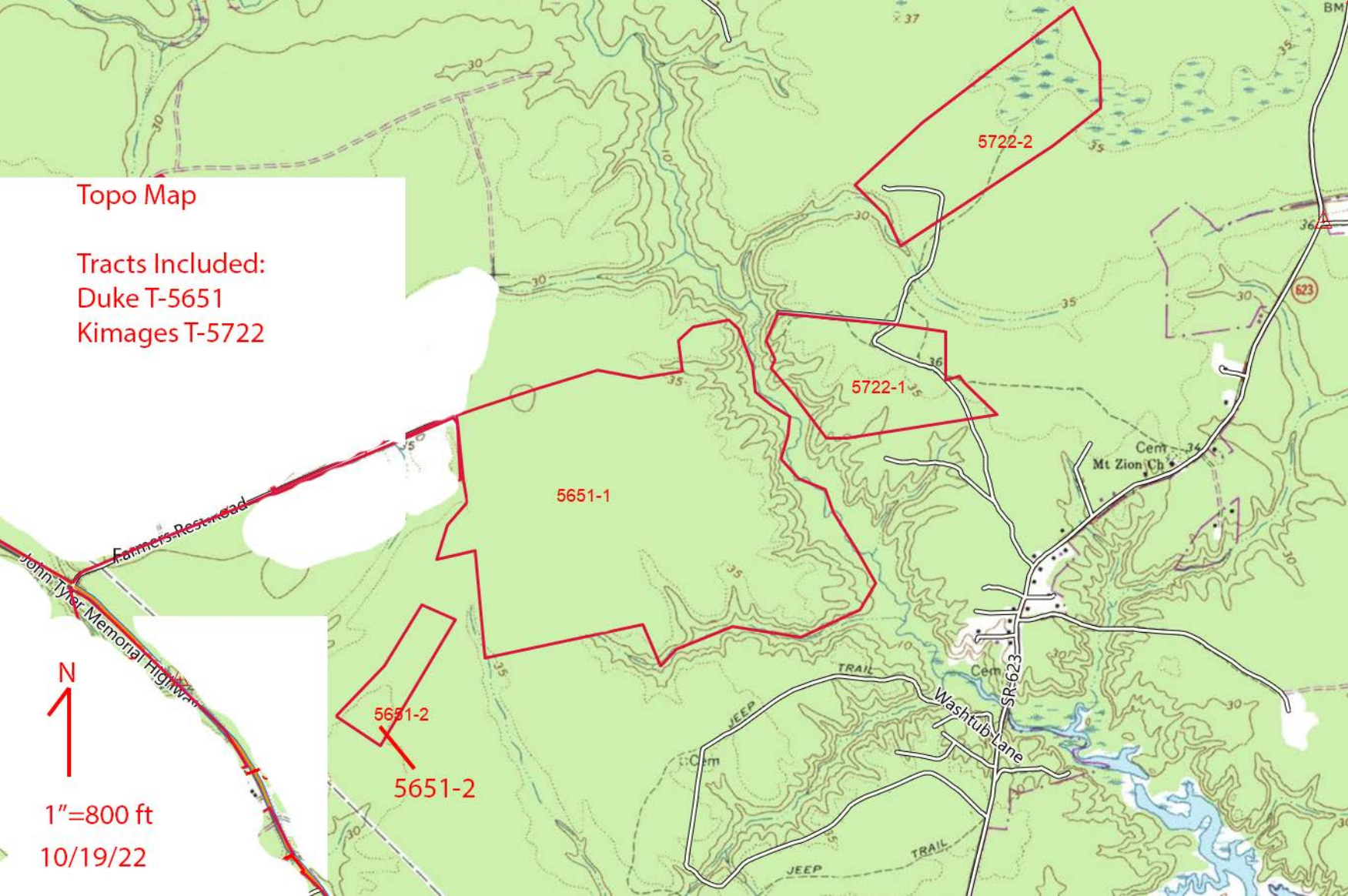



H/W

H/W

1
357 ac

2
23 acres

1000 ft

Duke
T-5651

**Duke
Tract T-5651
Field Data Sheet**

Field	Total	Tract Coordinates		Field Type
	Acres	Latitude	Longitude	
5651-1	357.0	37.3259	-76.9507	Silviculture
5651-2	23.0			Silviculture
SUM	380.0			

*All Latitude/Longitude Points were obtained through Google Earth

Soil Map—Charles City County, Virginia

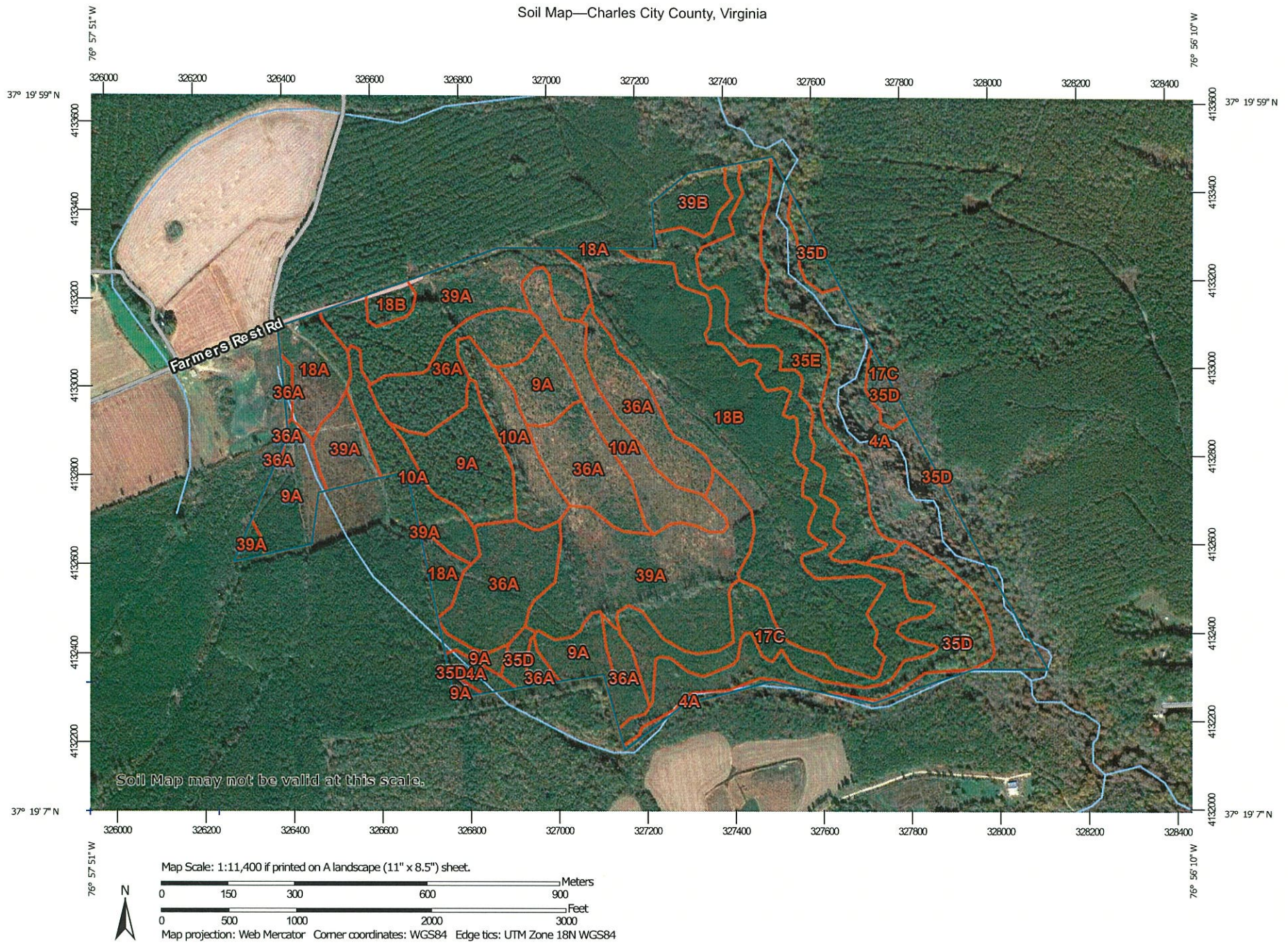

MAP LEGEND

Area of Interest (AOI)

 Area of Interest (AOI)

Soils

 Soil Map Unit Polygons

 Soil Map Unit Lines

 Soil Map Unit Points

Special Point Features



Blowout



Borrow Pit



Clay Spot



Closed Depression



Gravel Pit



Gravelly Spot



Landfill



Lava Flow



Marsh or swamp



Mine or Quarry



Miscellaneous Water



Perennial Water



Rock Outcrop



Saline Spot



Sandy Spot



Severely Eroded Spot



Sinkhole



Slide or Slip



Sodic Spot



Spoil Area



Stony Spot



Very Stony Spot



Wet Spot



Other



Special Line Features

Water Features



Streams and Canals

Transportation



Rails



Interstate Highways



US Routes



Major Roads



Local Roads

Background



Aerial Photography

MAP INFORMATION

The soil surveys that comprise your AOI were mapped at 1:24,000.

Warning: Soil Map may not be valid at this scale.

Enlargement of maps beyond the scale of mapping can cause misunderstanding of the detail of mapping and accuracy of soil line placement. The maps do not show the small areas of contrasting soils that could have been shown at a more detailed scale.

Please rely on the bar scale on each map sheet for map measurements.

Source of Map: Natural Resources Conservation Service

Web Soil Survey URL:

Coordinate System: Web Mercator (EPSG:3857)

Maps from the Web Soil Survey are based on the Web Mercator projection, which preserves direction and shape but distorts distance and area. A projection that preserves area, such as the Albers equal-area conic projection, should be used if more accurate calculations of distance or area are required.

This product is generated from the USDA-NRCS certified data as of the version date(s) listed below.

Soil Survey Area: Charles City County, Virginia

Survey Area Data: Version 12, Oct 2, 2017

Soil map units are labeled (as space allows) for map scales 1:50,000 or larger.

Date(s) aerial images were photographed: Mar 17, 2016—Nov 22, 2016

The orthophoto or other base map on which the soil lines were compiled and digitized probably differs from the background imagery displayed on these maps. As a result, some minor shifting of map unit boundaries may be evident.

Map Unit Legend

Map Unit Symbol	Map Unit Name	Acres in AOI	Percent of AOI
4A	Bibb fine sandy loam, 0 to 2 percent slopes, frequently flooded	36.4	10.7%
9A	Chickahominy loam, 0 to 2 percent slopes	29.5	8.7%
10A	Chickahominy loam, 0 to 2 percent slopes, ponded	28.2	8.3%
17C	Craven-Uchee complex, 6 to 10 percent slopes	29.2	8.6%
18A	Dogue silt loam, 0 to 2 percent slopes	9.9	2.9%
18B	Dogue silt loam, 2 to 6 percent slopes	52.6	15.5%
35D	Nevarc-Remlik complex, 10 to 15 percent slopes	25.3	7.5%
35E	Nevarc-Remlik complex, 15 to 25 percent slopes	21.0	6.2%
36A	Newflat silt loam, 0 to 2 percent slopes	48.7	14.4%
39A	Peawick silt loam, 0 to 2 percent slopes	53.2	15.7%
39B	Peawick silt loam, 2 to 6 percent slopes	4.7	1.4%
Totals for Area of Interest		338.8	100.0%

Depth to Water Table—Charles City County, Virginia

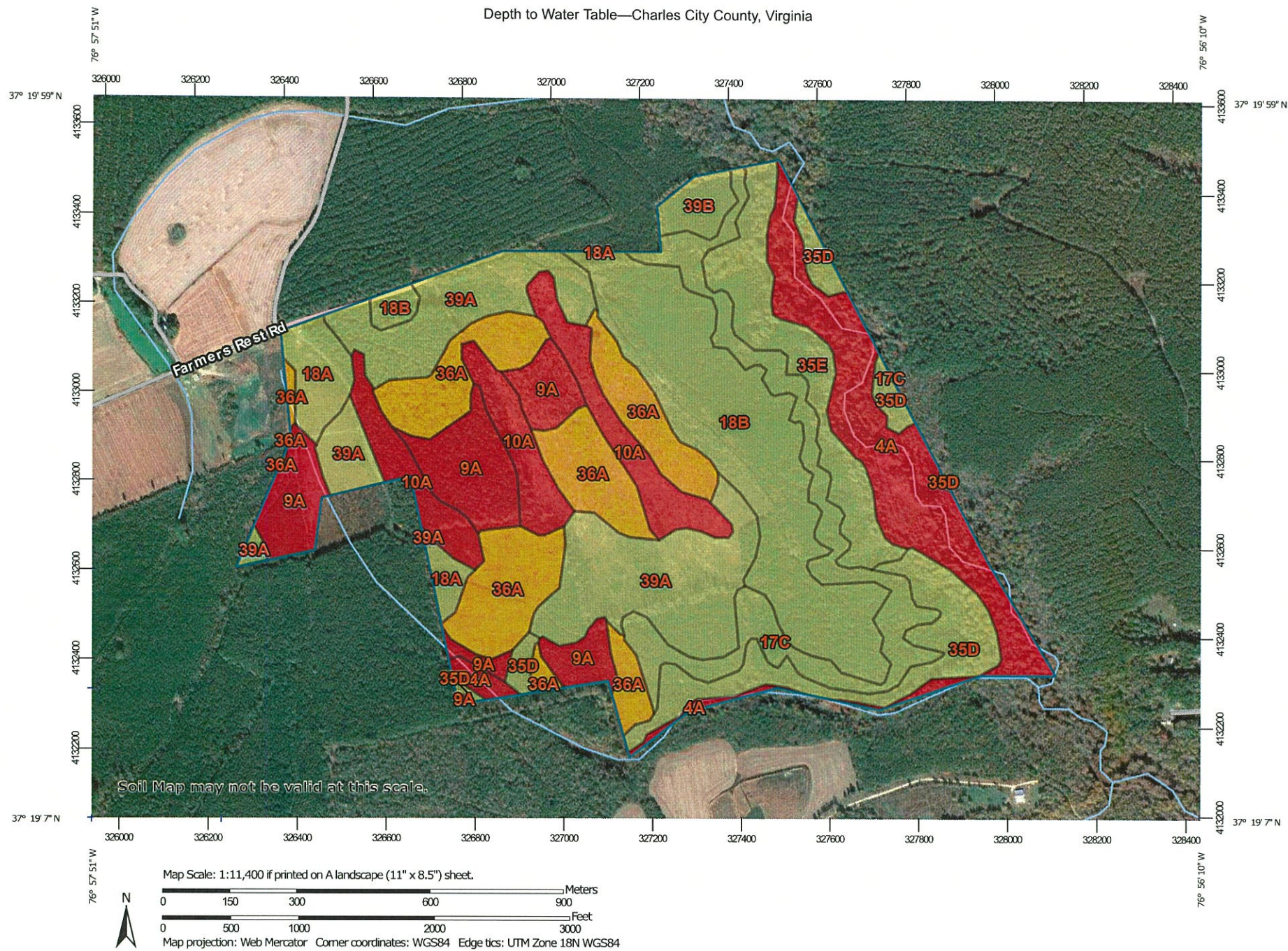

Natural Resources
Conservation Service

Web Soil Survey
National Cooperative Soil Survey

9/20/2018
Page 1 of 4



MAP LEGEND

Area of Interest (AOI)

 Area of Interest (AOI)

Soils

Soil Rating Polygons

 0 - 25
 25 - 50
 50 - 100
 100 - 150
 150 - 200
 > 200
 Not rated or not available

Soil Rating Lines

 0 - 25
 25 - 50
 50 - 100
 100 - 150
 150 - 200
 > 200
 Not rated or not available

Soil Rating Points

 0 - 25
 25 - 50
 50 - 100
 100 - 150
 150 - 200
 > 200

 Not rated or not available

Water Features

 Streams and Canals

Transportation

 Rails
 Interstate Highways
 US Routes
 Major Roads
 Local Roads

Background

 Aerial Photography

MAP INFORMATION

The soil surveys that comprise your AOI were mapped at 1:24,000.

Warning: Soil Map may not be valid at this scale.

Enlargement of maps beyond the scale of mapping can cause misunderstanding of the detail of mapping and accuracy of soil line placement. The maps do not show the small areas of contrasting soils that could have been shown at a more detailed scale.

Please rely on the bar scale on each map sheet for map measurements.

Source of Map: Natural Resources Conservation Service
 Web Soil Survey URL:
 Coordinate System: Web Mercator (EPSG:3857)

Maps from the Web Soil Survey are based on the Web Mercator projection, which preserves direction and shape but distorts distance and area. A projection that preserves area, such as the Albers equal-area conic projection, should be used if more accurate calculations of distance or area are required.

This product is generated from the USDA-NRCS certified data as of the version date(s) listed below.

Soil Survey Area: Charles City County, Virginia
 Survey Area Data: Version 12, Oct 2, 2017

Soil map units are labeled (as space allows) for map scales 1:50,000 or larger.

Date(s) aerial images were photographed: Mar 17, 2016—Nov 22, 2016

The orthophoto or other base map on which the soil lines were compiled and digitized probably differs from the background imagery displayed on these maps. As a result, some minor shifting of map unit boundaries may be evident.

Depth to Water Table

Map unit symbol	Map unit name	Rating (centimeters)	Acres in AOI	Percent of AOI
4A	Bibb fine sandy loam, 0 to 2 percent slopes, frequently flooded	23	36.4	10.7%
9A	Chickahominy loam, 0 to 2 percent slopes	8	29.5	8.7%
10A	Chickahominy loam, 0 to 2 percent slopes, ponded	8	28.2	8.3%
17C	Craven-Uchee complex, 6 to 10 percent slopes	76	29.2	8.6%
18A	Dogue silt loam, 0 to 2 percent slopes	61	9.9	2.9%
18B	Dogue silt loam, 2 to 6 percent slopes	61	52.6	15.5%
35D	Nevarc-Remlik complex, 10 to 15 percent slopes	61	25.3	7.5%
35E	Nevarc-Remlik complex, 15 to 25 percent slopes	61	21.0	6.2%
36A	Newflat silt loam, 0 to 2 percent slopes	31	48.7	14.4%
39A	Peawick silt loam, 0 to 2 percent slopes	61	53.2	15.7%
39B	Peawick silt loam, 2 to 6 percent slopes	61	4.7	1.4%
Totals for Area of Interest			338.8	100.0%

Description

"Water table" refers to a saturated zone in the soil. It occurs during specified months. Estimates of the upper limit are based mainly on observations of the water table at selected sites and on evidence of a saturated zone, namely grayish colors (redoximorphic features) in the soil. A saturated zone that lasts for less than a month is not considered a water table.

This attribute is actually recorded as three separate values in the database. A low value and a high value indicate the range of this attribute for the soil component. A "representative" value indicates the expected value of this attribute for the component. For this soil property, only the representative value is used.

Soil Map—Charles City County, Virginia

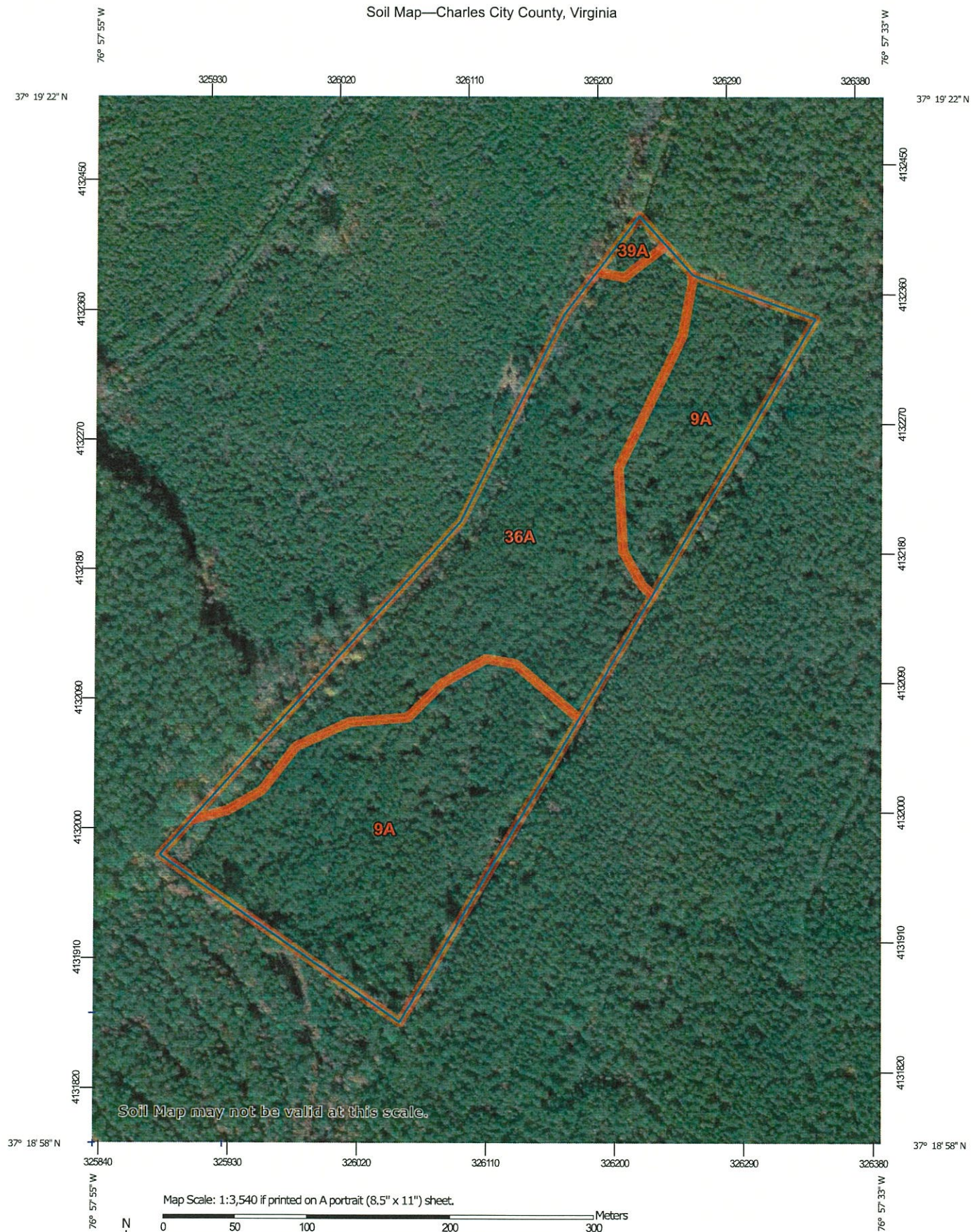

Map Scale: 1:3,540 if printed on A portrait (8.5" x 11") sheet.

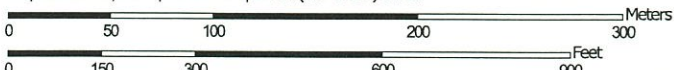

Map projection: Web Mercator Corner coordinates: WGS84 Edge tics: UTM Zone 18N WGS84



Natural Resources
Conservation Service

Web Soil Survey
National Cooperative Soil Survey



9/20/2018
Page 1 of 3

MAP LEGEND



















Area of Interest (AOI)







-  Area of Interest (AOI)

Soils

-  Soil Map Unit Polygons
-  Soil Map Unit Lines
-  Soil Map Unit Points

Special Point Features





-  Blowout
-  Borrow Pit
-  Clay Spot
-  Closed Depression
-  Gravel Pit
-  Gravelly Spot
-  Landfill
-  Lava Flow
-  Marsh or swamp
-  Mine or Quarry
-  Miscellaneous Water
-  Perennial Water
-  Rock Outcrop
-  Saline Spot
-  Sandy Spot
-  Severely Eroded Spot
-  Sinkhole
-  Slide or Slip
-  Sodic Spot

-  Spoil Area
-  Stony Spot
-  Very Stony Spot
-  Wet Spot
-  Other
-  Special Line Features

Water Features

-  Streams and Canals

Transportation

-  Rails
-  Interstate Highways
-  US Routes
-  Major Roads
-  Local Roads

Background

-  Aerial Photography

MAP INFORMATION

The soil surveys that comprise your AOI were mapped at 1:24,000.

Warning: Soil Map may not be valid at this scale.

Enlargement of maps beyond the scale of mapping can cause misunderstanding of the detail of mapping and accuracy of soil line placement. The maps do not show the small areas of contrasting soils that could have been shown at a more detailed scale.

Please rely on the bar scale on each map sheet for map measurements.

Source of Map: Natural Resources Conservation Service
Web Soil Survey URL:
Coordinate System: Web Mercator (EPSG:3857)

Maps from the Web Soil Survey are based on the Web Mercator projection, which preserves direction and shape but distorts distance and area. A projection that preserves area, such as the Albers equal-area conic projection, should be used if more accurate calculations of distance or area are required.

This product is generated from the USDA-NRCS certified data as of the version date(s) listed below.

Soil Survey Area: Charles City County, Virginia
Survey Area Data: Version 12, Oct 2, 2017

Soil map units are labeled (as space allows) for map scales 1:50,000 or larger.

Date(s) aerial images were photographed: Mar 17, 2016—Nov 22, 2016

The orthophoto or other base map on which the soil lines were compiled and digitized probably differs from the background imagery displayed on these maps. As a result, some minor shifting of map unit boundaries may be evident.

Map Unit Legend

Map Unit Symbol	Map Unit Name	Acres in AOI	Percent of AOI
9A	Chickahominy loam, 0 to 2 percent slopes	12.3	55.4%
36A	Newflat silt loam, 0 to 2 percent slopes	9.7	43.6%
39A	Peawick silt loam, 0 to 2 percent slopes	0.2	1.0%
Totals for Area of Interest		22.2	100.0%

Depth to Water Table—Charles City County, Virginia

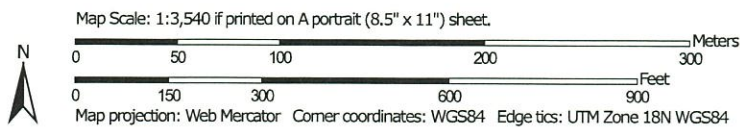
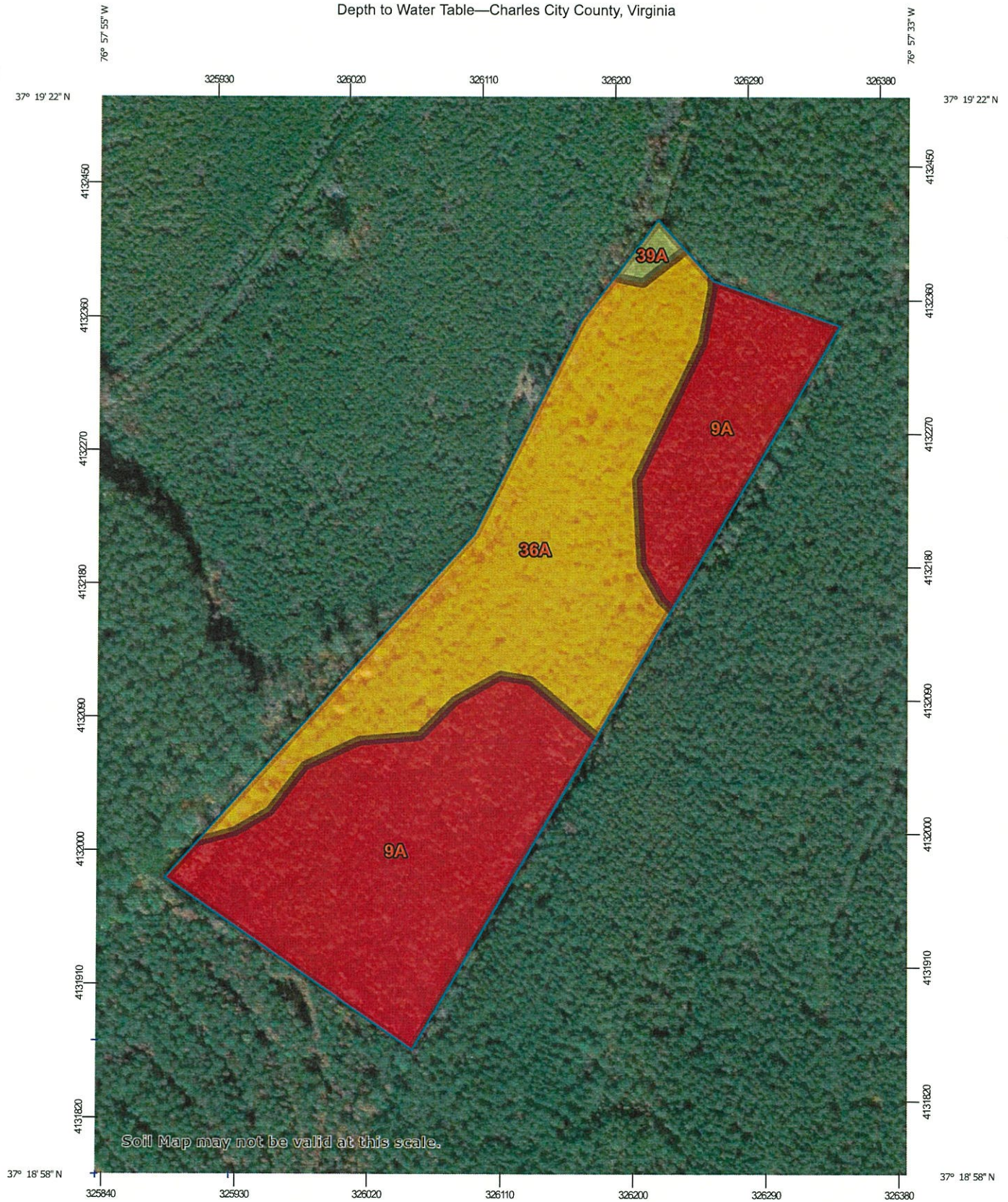

Natural Resources
Conservation Service

Web Soil Survey
National Cooperative Soil Survey

9/20/2018
Page 1 of 3







MAP LEGEND

Area of Interest (AOI)

 Area of Interest (AOI)

Soils

Soil Rating Polygons

 0 - 25
 25 - 50
 50 - 100
 100 - 150
 150 - 200
 > 200
 Not rated or not available

Soil Rating Lines

 0 - 25
 25 - 50
 50 - 100
 100 - 150
 150 - 200
 > 200
 Not rated or not available

Soil Rating Points

 0 - 25
 25 - 50
 50 - 100
 100 - 150
 150 - 200
 > 200

 Not rated or not available

Water Features

 Streams and Canals

Transportation

 Rails
 Interstate Highways
 US Routes
 Major Roads
 Local Roads

Background

 Aerial Photography

MAP INFORMATION

The soil surveys that comprise your AOI were mapped at 1:24,000.

Warning: Soil Map may not be valid at this scale.

Enlargement of maps beyond the scale of mapping can cause misunderstanding of the detail of mapping and accuracy of soil line placement. The maps do not show the small areas of contrasting soils that could have been shown at a more detailed scale.

Please rely on the bar scale on each map sheet for map measurements.

Source of Map: Natural Resources Conservation Service
 Web Soil Survey URL:
 Coordinate System: Web Mercator (EPSG:3857)

Maps from the Web Soil Survey are based on the Web Mercator projection, which preserves direction and shape but distorts distance and area. A projection that preserves area, such as the Albers equal-area conic projection, should be used if more accurate calculations of distance or area are required.

This product is generated from the USDA-NRCS certified data as of the version date(s) listed below.

Soil Survey Area: Charles City County, Virginia
 Survey Area Data: Version 12, Oct 2, 2017

Soil map units are labeled (as space allows) for map scales 1:50,000 or larger.

Date(s) aerial images were photographed: Mar 17, 2016—Nov 22, 2016

The orthophoto or other base map on which the soil lines were compiled and digitized probably differs from the background imagery displayed on these maps. As a result, some minor shifting of map unit boundaries may be evident.

Depth to Water Table

Map unit symbol	Map unit name	Rating (centimeters)	Acres in AOI	Percent of AOI
9A	Chickahominy loam, 0 to 2 percent slopes	8	12.3	55.4%
36A	Newflat silt loam, 0 to 2 percent slopes	31	9.7	43.6%
39A	Peawick silt loam, 0 to 2 percent slopes	61	0.2	1.0%
Totals for Area of Interest			22.2	100.0%

Description

"Water table" refers to a saturated zone in the soil. It occurs during specified months. Estimates of the upper limit are based mainly on observations of the water table at selected sites and on evidence of a saturated zone, namely grayish colors (redoximorphic features) in the soil. A saturated zone that lasts for less than a month is not considered a water table.

This attribute is actually recorded as three separate values in the database. A low value and a high value indicate the range of this attribute for the soil component. A "representative" value indicates the expected value of this attribute for the component. For this soil property, only the representative value is used.

Rating Options

Units of Measure: centimeters

Aggregation Method: Dominant Component

Component Percent Cutoff: None Specified

Tie-break Rule: Lower

Interpret Nulls as Zero: No

Beginning Month: January

Ending Month: December