

LAND APPLICATION OF BIOSOLIDS
THOMAS E GRAVES, JR

OR 05 (FIELDS 01-13, 1, 20-28)
ORANGE COUNTY, VIRGINIA
JUNE 2024

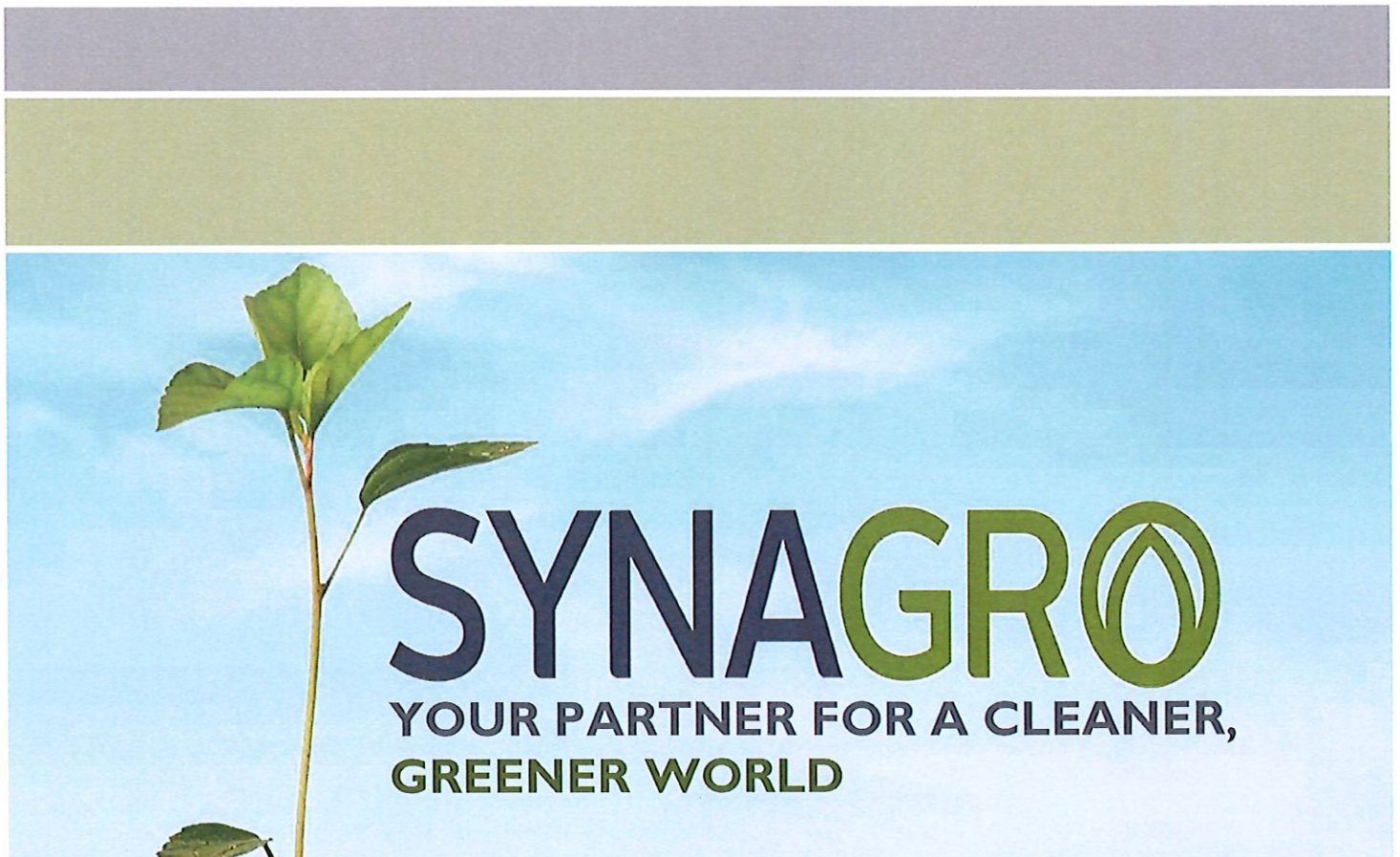

SEPTEMBER 25, 2024

Mr. John Thompson
Department of Environmental Quality
Northern Virginia Regional Office
13901 Crown Court
Woodbridge, Virginia 22193

Dear Mr. Thompson,

Transmitted herein for your consideration is land application site for Thomas E. Graves Jr. (designated as OR 05, fields 01-13, 16, 20-28), located in Orange County, Virginia. This submission contains strictly site-specific information. Please refer to the operations and maintenance manual submitted under separate cover for all non-site-specific information.

Do not hesitate to contact me at (410) 553-7217 should you have any questions or require additional information.

Sincerely,



Carolanne M. Whiteside
Technical Services Coordinator



FIELD SUMMARY SHEET

Thomas E. Graves, Jr.

OR 05

SYNAGRO FIELD #	GROSS ACRES	NET ACRES	FSA TRACT #	FIELD TYPE	OWNER
05-01	34.2	34.2		Agriculture	Graves Family Ltd Partnership
05-02	29.3	29.3		Agriculture	Thomas E. Graves, Jr et als
05-03	22.2	22.2		Agriculture	Thomas E. Graves, Jr et als
05-04	23.6	23.6		Agriculture	Thomas E. Graves, Jr et als
05-05	13.9	13.9		Agriculture	Thomas E. Graves, Jr et als
05-06	20.5	20.5		Agriculture	Thomas E. Graves, Jr et als
05-07	5.7	5.7		Agriculture	Thomas E. Graves, Jr et als
05-08	8.6	8.6		Agriculture	Thomas E. Graves, Jr et als
05-09	32.8	32.8		Agriculture	Thomas E. Graves, Jr et als
05-10	14.2	14.2		Agriculture	Thomas E. Graves, Jr et als
05-11	25.3	25.3		Agriculture	Thomas E. Graves, Jr et als
05-12	46.5	46.5		Agriculture	Thomas E. Graves, Jr et als
05-13	23.2	23.2		Agriculture	Thomas E. Graves, Jr et als
05-16	54.9	54.9		Agriculture	Thomas E. Graves, Jr
05-20	10.9	10.9		Agriculture	Graves Family Ltd Partnership
05-21	7.0	7.0		Agriculture	Graves Family Ltd Partnership
05-22	16.5	16.5		Agriculture	Graves Family Ltd Partnership
05-23	39.4	39.4		Agriculture	Graves Family Ltd Partnership
05-24	8.8	8.8		Agriculture	Graves Family Ltd Partnership
05-25	26.9	26.9		Agriculture	Graves Family Ltd Partnership
05-26	22.0	22.0		Agriculture	Graves Family Ltd Partnership
05-27	20.9	20.9		Agriculture	Thomas E. Graves, Jr et als
05-28	8.4	8.4		Agriculture	Thomas E. Graves, Jr
TOTALS:	515.7	515.7			

06/05/2024

Changes to field acreages

SYNAGRO FIELD #	OLD FIELD	OLD ACRES	NEW ACRES	NET ACRES CHANGE	REASON FOR CHANGE
05-01	05-01	47.9	34.2	-13.7	10.9 ac. to field 20 & FP
05-02	05-02	29.3	29.3	0.0	
05-03	05-03	19.8	22.2	2.4	Footprint (FP)
05-04	05-04	23.6	23.6	0.0	
05-05	05-05	15.5	13.9	-1.6	FP
05-06	05-06	20.5	20.5	0.0	
05-07	05-07	5.7	5.7	0.0	
05-08	05-08	8.6	8.6	0.0	
05-09	05-09	32.8	32.8	0.0	
05-10	05-10	14.2	14.2	0.0	
05-11	05-11	25.3	25.3	0.0	
05-12	05-12	50.3	46.5	-3.8	FP
05-13	05-13	26.2	23.2	-3.0	FP
	05-15	29.4	0.0	-29.4	split into 27 & 28
05-16	05-16	57.9	54.9	-3.0	FP
	05-17	2.6	0.0	-2.6	remove
	05-18	21.5	0.0	-21.5	remove
	05-19	21.3	0.0	-21.3	remove
05-20	05-20	0.0	10.9	10.9	from field 01
05-21	08-01	0.0	7.0	7.0	OR 08-01 -5.8 ac. FP
05-22	08-02	0.0	16.5	16.5	OR 08-02
05-23	08-03	0.0	39.4	39.4	OR 08-03 -3.2 ac to 24
05-24	08-04	0.0	8.8	8.8	OR 08-04 +3.2 ac
05-25	08-05	0.0	26.9	26.9	OR 08-05
05-26	08-06	0.0	22.0	22.0	OR 08-06 -9.5 ac FP
05-27	05-15	0.0	20.9	20.9	from field 15
05-28	05-15	0.0	8.4	8.4	from field 15
TOTALS:		452.4	515.7	63.3	

Fields with DEQ Control Numbers

SYNAGRO FIELD #	DEQ Control Number
05-01	51137-00542-0000
05-02	51137-00555-0000
05-03	51137-00556-0000
05-04	51137-00553-0000
05-05	51137-00554-0000
05-06	51137-00551-0000
05-07	51137-00552-0000
05-08	51137-00550-0000
05-09	51137-00549-0000
05-10	51137-00543-0000
05-11	51137-00544-0000
05-12	51137-00545-0000
05-13	51137-00547-0000
05-16	51137-00548-0000
05-20	51137-00542-0000
05-21	51137-00538-0000
05-22	51137-00539-0000
05-23	51137-00537-0000
05-24	51137-00536-0000
05-25	51137-00540-0000
05-26	51137-00541-0000
05-27	51137-00546-0000
05-28	51137-00546-0000

SYNAGRO

VIRGINIA REQUEST AND CONSENT FOR BIOSOLIDS

FARM OPERATOR: Thomas E. Graves Jr PHONE: (570) 854-5903
 ADDRESS: 18000 Zachary Taylor Hwy Orange VA 22960
 FARM LOCATION: Rts 651, 621

FSA TRACT #: _____

TOTAL ACRES: _____ COUNTY: Orange

CROPS: Hay Pasture Corn Soybeans

1. I agree to be responsible for adhering to the following conditions, where applicable:
 - a. The soil pH will be adjusted ≥ 6.0 when biosolids are applied. (This may be accomplished through the application of lime-treated biosolids).
 - b. Do not graze animals on the land for 30 days after the application of biosolids. In addition, animals intended for dairy production should not be allowed to graze on the land or be fed chopped foliage for 60 days after the application of biosolids. Meat-producing livestock should not be fed chopped foliage for 30 days after the application of biosolids.
 - c. Food crops for direct human consumption with harvested parts below the surface of the land shall not be harvested for 14 months after the application of biosolids.
 - d. Food crops for direct human consumption with harvested parts below the surface of the land shall not be harvested for 20 months after the application of biosolids when the biosolids remain on the land surface ≥ 4 months prior to incorporation into the soil or 38 months when the biosolids remain on the land surface < 4 months prior to incorporation.
 - e. Food crops, feed crops and fiber crops shall not be harvested for 30 days after application of biosolids.
 - f. Public access to land with a low potential for public exposure (land the public uses infrequently including but not limited to agricultural land and forests) shall be restricted for 30 days after application of biosolids. Public access to land with a high potential for public exposure (land the public uses frequently including but not limited to a public contact site such as parks, playgrounds and golf courses) shall be restricted for 1 year. No biosolids-amended soil shall be excavated or removed from the site for 30 days following the biosolids application unless adequate provisions are made to prevent public exposure to soils, dusts or aerosols.
 - g. Turf grown on land where biosolids are applied shall not be harvested for one year after application of biosolids when the harvested turf is placed on either land with a high potential for public exposure or a lawn, unless otherwise specified by the permitting authority.
 - h. Supplemental commercial fertilizer or manure applications should be coordinated with the biosolids applications such that the total crop needs for nutrients are not exceeded as identified on the nutrient balance sheet or the nutrient management plan approved by the Virginia Department of Conservation and Recreation to be supplied to the farm operator by Synagro at the time of application of biosolids to a specific permitted site.
 - i. Tobacco, because it has been shown to accumulate cadmium, should not be grown for three years following the application of biosolids-borne cadmium equal to or exceeding 0.45 lbs/acre.
2. I understand that this transaction is not contemplated by the parties to be a sale of goods, and that Synagro is willing to provide to me without charge the service of land applying biosolids which have been approved by the appropriate regulatory agencies for land application.
3. I understand that successful crop production depends on many variables, such as weather, soil conditions and specific farming practices and that while Synagro has experience with land application of biosolids, the responsibility for properly accommodating agricultural practices to biosolids utilization are solely mine. I have also read and understand the "Important Information About Using Biosolids as a Fertilizer" which is on the reverse side and incorporated by reference in this Request and Consent.

Thomas E. Graves Jr
 OPERATOR'S SIGNATURE

11/21/2023
 DATE

IMPORTANT INFORMATION ABOUT USING BIOSOLIDS AS A FERTILIZER

Biosolids Generation

Biosolids are the accumulated, treated solids separated from water during the treatment of wastewater by public and private wastewater treatment plants (Generators). The Generator is responsible for supplying biosolids that are suitable for land application under state and federal regulations.

Benefits of Biosolids

Biosolids provide nitrogen in a form that can be taken up by plants during their growth cycle. Biosolids also add phosphorus to the soil. If lime is added to biosolids, the biosolids will have the added benefit of a liming agent. Biosolids contain primary, secondary and micronutrients that can be used by plants. Biosolids are primarily an organic material; when added to soil, they improve water and nutrient retention, reduce erosion potential and improve soil structure.

The Permitting Process

Once the farm operator requests biosolids, a Synagro representative initially evaluates the farm for truck access and field conditions. If the farm is found to be suitable and the Request for Biosolids and the Consent for Biosolids forms are signed, Synagro will collect soil samples and have them analyzed by an independent laboratory.

Synagro will then apply for any federal, state or local permits required for biosolids application. The permits will specifically identify the fields to which biosolids will be applied and will be issued to Synagro or the Generator.

After the permits are obtained (a process that may take several months or more) Synagro will apply biosolids, as they become available, to the fields. Availability of biosolids may vary because of weather conditions, contractual arrangements with biosolids generators and other factors. Although the company cannot guarantee biosolids application because of factors beyond its control, Synagro will use its best efforts to apply biosolids to the permitted fields.

The conditions outlined in the permit will apply to any and all biosolids applications made by Synagro. Synagro will not be responsible for biosolids application made by any other entity.

Periodic visits to the land application site(s) by federal, state and local regulatory staff and Synagro representatives may occur for the purpose of permitting the site, inspecting the site, applying biosolids, obtaining samples at the site and testing. Proper identification will be provided upon request.

Agronomic Considerations

Tractor-trailer units are used to deliver biosolids to the fields approved for biosolids applications. Soil compaction may occur on the travel areas used by the trucks and in areas where biosolids are unloaded for transfer to the applicator vehicle.

Since some biosolids contain lime, it is important to recognize any increase in soil pH where biosolids have been applied and exercise care in using certain herbicides. If considering the use of a sulfonylurea herbicide, particular attention should be paid to any label restrictions. High soil pH and dry weather may slow decomposition of these chemicals, resulting in carryover. For soils with low manganese levels, increased soil pH from lime addition (alone or in lime treated biosolids) may reduce manganese availability and thereby potentially reduce crop yields.

In planning a herbicide program, it should be noted that seeds may sometimes survive the biosolids treatment process — for example, tomato seeds. Also, the organic matter additions from biosolids application (organic matter tends to tie up certain herbicides) may require increased herbicide application rates. Consult your extension agent or chemical representative for a specific recommendation.

Biosolids contain salts. Biosolids applications alone rarely cause salt problems. However, if combined with other significant salt-increasing factors, such as drought, excessive soil compaction, saline irrigation water and salt-containing fertilizers, salts may reach levels that could negatively affect germination and growth of some crops.

While odors from biosolids applications are not usually significant, and typically less than that from livestock manure, it is possible that an odor from the decomposition of organic matter may be noticed. If this occurs, it generally disappears in a short time.

Since biosolids provide nitrogen that will be released slowly throughout the growing season with diminishing carry-over in subsequent years, it is important to reduce the use of nitrogen and other fertilizers to appropriate levels.

**VIRGINIA POLLUTION ABATEMENT PERMIT APPLICATION
FORM D: MUNICIPAL EFFLUENT AND BIOSOLIDS**

PART D-VI: LAND APPLICATION AGREEMENT - BIOSOLIDS AND INDUSTRIAL RESIDUALS

A. This land application agreement is made on 11-21-2023 between Thomas Edward Graves Jr et als referred to here as "Landowner", and Synagro Central, LLC, referred to here as the "Permittee". This agreement remains in effect until it is terminated in writing by either party or, with respect to those parcels that are retained by the Landowner in the event of a sale of one or more parcels, until ownership of all parcels changes. If ownership of individual parcels identified in this agreement changes, those parcels for which ownership has changed will no longer be authorized to receive biosolids or industrial residuals under this agreement.

Landowner:

The Landowner is the owner of record of the real property located in Orange Co., Virginia, which includes the agricultural, silvicultural or reclamation sites identified below in Table 1 and identified on the tax map(s) with county documentation identifying owners, attached as Exhibit A.

Table 1.: Parcels authorized to receive biosolids, water treatment residuals or other industrial sludges			
<u>Tax Parcel ID</u>	<u>Tax Parcel ID</u>	<u>Tax Parcel ID</u>	<u>Tax Parcel ID</u>
07300000000130			
07400000000010			

☐ Additional parcels containing Land Application Sites are identified on Supplement A (check if applicable)

Check one: ☐ The Landowner is the sole owner of the properties identified herein.
☒ The Landowner is one of multiple owners of the properties identified herein.

In the event that the Landowner sells or transfers all or part of the property to which biosolids have been applied within 38 months of the latest date of biosolids application, the Landowner shall:

1. Notify the purchaser or transferee of the applicable public access and crop management restrictions no later than the date of the property transfer; and
2. Notify the Permittee of the sale within two weeks following property transfer.

The Landowner has no other agreements for land application on the fields identified herein. The Landowner will notify the Permittee immediately if conditions change such that the fields are no longer available to the Permittee for application or any part of this agreement becomes invalid or the information herein contained becomes incorrect.

The Landowner hereby grants permission to the Permittee to land apply residuals as specified below, on the agricultural sites identified above and in Exhibit A. The Landowner also grants permission for DEQ staff to conduct inspections on the land identified above, before, during or after land application of permitted residuals for the purpose of determining compliance with regulatory requirements applicable to such application.

<u>Class B biosolids</u>	<u>Water treatment residuals</u>	<u>Food processing waste</u>	<u>Other industrial sludges</u>
X Yes <input type="checkbox"/> No	X Yes <input type="checkbox"/> No	X Yes <input type="checkbox"/> No	X Yes <input type="checkbox"/> No

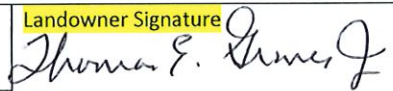
Printed name: Thomas Edward Graves JR et als	<u>Mailing Address</u> 18000 Zachary Taylor Hwy Orange VA 22960	<u>Landowner Signature</u> 
By: <u>Thomas Edward Graves Jr</u>	<u>Phone No.</u> 540-854-5903	
Title* ----		
* <input type="checkbox"/> I certify that I have authority to sign for the landowner as indicated by my title as executor, Trustee or Power of attorney, etc.		
* <input type="checkbox"/> I certify that I am a responsible official [or officer] authorized to act on behalf of the following corporation, partnership, proprietorship, LLC, municipality, state or federal agency, etc.		

Permittee:

Synagro Central, LLC, the Permittee, agrees to apply biosolids and/or industrial residuals on the Landowner's land in the manner authorized by the VPA Permit Regulation and in amounts not to exceed the rates identified in the nutrient management plan prepared for each land application field by a person certified in accordance with [§10.1-104.2 of the Code of Virginia](#).

The Permittee agrees to notify the Landowner or the Landowner's designee of the proposed schedule for land application and specifically prior to any particular application to the Landowner's land. Notice shall include the source of residuals to be applied.

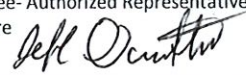
Printed name Jeff Douthit	Mailing Address: 1681 Tappahannock Blvd Tappahannock, VA 22560	Permittee- Authorized Representative Signature 
Title: Technical Services Specialist	Phone No.: 804-443-2071	

PLEASE SIGN BOTH PAGES

Permittee: Synagro Central, LLCCounty or City: OrangeLandowner: Thomas Edward Graves, JR et als**Landowner Site Management Requirements:**

I, the Landowner, I have received a DEQ Biosolids Fact Sheet that includes information regarding regulations governing the land application of biosolids, the components of biosolids and proper handling and land application of biosolids.

I have also been expressly advised by the Permittee that the site management requirements and site access restrictions identified below must be complied with after biosolids have been applied on my property in order to protect public health, and that I am responsible for the implementation of these practices.

I agree to implement the following site management practices at each site under my ownership following the land application of biosolids at the site:

1. Notification Signs: I will not remove any signs posted by the Permittee for the purpose of identifying my field as a biosolids land application site, unless requested by the Permittee, until at least 30 days after land application at that site is completed.
2. Public Access
 - a. Public access to land with a high potential for public exposure shall be restricted for at least one year following any application of biosolids.
 - b. Public access to land with a low potential for public exposure shall be restricted for at least 30 days following any application of biosolids. No biosolids amended soil shall be excavated or removed from the site during this same period of time unless adequate provisions are made to prevent public exposure to soil, dusts or aerosols;
 - c. Turf grown on land where biosolids are applied shall not be harvested for one year after application of biosolids when the harvested turf is placed on either land with a high potential for public exposure or a lawn, unless otherwise specified by DEQ.
3. Crop Restrictions:
 - a. Food crops with harvested parts that touch the biosolids/soil mixture and are totally above the land surface shall not be harvested for 14 months after the application of biosolids.
 - b. Food crops with harvested parts below the surface of the land shall not be harvested for 20 months after the application of biosolids when the biosolids remain on the land surface for a time period of four (4) or more months prior to incorporation into the soil,
 - c. Food crops with harvested parts below the surface of the land shall not be harvested for 38 months when the biosolids remain on the land surface for a time period of less than four (4) months prior to incorporation.
 - d. Other food crops and fiber crops shall not be harvested for 30 days after the application of biosolids;
 - e. Feed crops shall not be harvested for 30 days after the application of biosolids (60 days if fed to lactating dairy animals).
4. Livestock Access Restrictions:

Following biosolids application to pasture or hayland sites:

 - a. Meat producing livestock shall not be grazed for 30 days,
 - b. Lactating dairy animals shall not be grazed for a minimum of 60 days.
 - c. Other animals shall be restricted from grazing for 30 days;
5. Supplemental commercial fertilizer or manure applications will be coordinated with the biosolids and industrial residuals applications such that the total crop needs for nutrients are not exceeded as identified in the nutrient management plan developed by a person certified in accordance with §10.1-104.2 of the Code of Virginia;
6. Tobacco, because it has been shown to accumulate cadmium, should not be grown on the Landowner's land for three years following the application of biosolids or industrial residuals which bear cadmium equal to or exceeding 0.45 pounds/acre (0.5 kilograms/hectare).

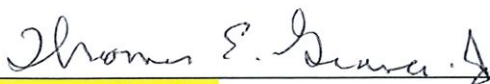

Landowner's Signature

11-21-'23

Date

VIRGINIA POLLUTION ABATEMENT PERMIT APPLICATION

FORM D: MUNICIPAL EFFLUENT AND BIOSOLIDS

PART D-VI: LAND APPLICATION AGREEMENT - BIOSOLIDS AND INDUSTRIAL RESIDUALS

A. This land application agreement is made on 11-21-'23 between Graves Family Ltd Partnership referred to here as "Landowner", and Synagro Central, LLC, referred to here as the "Permittee". This agreement remains in effect until it is terminated in writing by either party or, with respect to those parcels that are retained by the Landowner in the event of a sale of one or more parcels, until ownership of all parcels changes. If ownership of individual parcels identified in this agreement changes, those parcels for which ownership has changed will no longer be authorized to receive biosolids or industrial residuals under this agreement.

Landowner:

The Landowner is the owner of record of the real property located in Orange Co., Virginia, which includes the agricultural, silvicultural or reclamation sites identified below in Table 1 and identified on the tax map(s) with county documentation identifying owners, attached as Exhibit A.

Table 1.: Parcels authorized to receive biosolids, water treatment residuals or other industrial sludges			
Tax Parcel ID	Tax Parcel ID	Tax Parcel ID	Tax Parcel ID
06200000000010			

☐ Additional parcels containing Land Application Sites are identified on Supplement A (check if applicable)

Check one: ☒ The Landowner is the sole owner of the properties identified herein.
 ☐ The Landowner is one of multiple owners of the properties identified herein.

In the event that the Landowner sells or transfers all or part of the property to which biosolids have been applied within 38 months of the latest date of biosolids application, the Landowner shall:

1. Notify the purchaser or transferee of the applicable public access and crop management restrictions no later than the date of the property transfer; and
2. Notify the Permittee of the sale within two weeks following property transfer.

The Landowner has no other agreements for land application on the fields identified herein. The Landowner will notify the Permittee immediately if conditions change such that the fields are no longer available to the Permittee for application or any part of this agreement becomes invalid or the information herein contained becomes incorrect.

The Landowner hereby grants permission to the Permittee to land apply residuals as specified below, on the agricultural sites identified above and in Exhibit A. The Landowner also grants permission for DEQ staff to conduct inspections on the land identified above, before, during or after land application of permitted residuals for the purpose of determining compliance with regulatory requirements applicable to such application.

<u>Class B biosolids</u>	<u>Water treatment residuals</u>	<u>Food processing waste</u>	<u>Other industrial sludges</u>
X Yes <input type="checkbox"/> No	X Yes <input type="checkbox"/> No	X Yes <input type="checkbox"/> No	X Yes <input type="checkbox"/> No

Printed name: Graves Family Ltd Partnership By: <u>Page Graves Nestor</u> Title: <u>owner</u>	Mailing Address 2909 Eriksen Ct. Virginia Beach, VA 23451 Phone No. <u>757-632-3501</u>	Landowner Signature
<input type="checkbox"/> I certify that I have authority to sign for the landowner as indicated by my title as executor, Trustee or Power of attorney, etc.		
<input checked="" type="checkbox"/> I certify that I am a responsible official [or officer] authorized to act on behalf of the following corporation, partnership, proprietorship, LLC, municipality, state or federal agency, etc.		

Permittee:

Synagro Central, LLC, the Permittee, agrees to apply biosolids and/or industrial residuals on the Landowner's land in the manner authorized by the VPA Permit Regulation and in amounts not to exceed the rates identified in the nutrient management plan prepared for each land application field by a person certified in accordance with [§10.1-104.2 of the Code of Virginia](#).

The Permittee agrees to notify the Landowner or the Landowner's designee of the proposed schedule for land application and specifically prior to any particular application to the Landowner's land. Notice shall include the source of residuals to be applied.

Printed name Jeff Douthit	Mailing Address: 1681 Tappahannock Blvd Tappahannock, VA 22560 Phone No.: 804-443-2071	Permittee- Authorized Representative Signature
Title Technical Services Specialist		

PLEASE SIGN BOTH PAGES

Permittee: Synagro Central, LLC

County or City: Orange

Landowner: Graves Family Ltd Partnership

Landowner Site Management Requirements:

I, the Landowner, I have received a DEQ Biosolids Fact Sheet that includes information regarding regulations governing the land application of biosolids, the components of biosolids and proper handling and land application of biosolids.

I have also been expressly advised by the Permittee that the site management requirements and site access restrictions identified below must be complied with after biosolids have been applied on my property in order to protect public health, and that I am responsible for the implementation of these practices.

I agree to implement the following site management practices at each site under my ownership following the land application of biosolids at the site:

1. Notification Signs: I will not remove any signs posted by the Permittee for the purpose of identifying my field as a biosolids land application site, unless requested by the Permittee, until at least 30 days after land application at that site is completed.
2. Public Access
 - a. Public access to land with a high potential for public exposure shall be restricted for at least one year following any application of biosolids.
 - b. Public access to land with a low potential for public exposure shall be restricted for at least 30 days following any application of biosolids. No biosolids amended soil shall be excavated or removed from the site during this same period of time unless adequate provisions are made to prevent public exposure to soil, dusts or aerosols;
 - c. Turf grown on land where biosolids are applied shall not be harvested for one year after application of biosolids when the harvested turf is placed on either land with a high potential for public exposure or a lawn, unless otherwise specified by DEQ.
3. Crop Restrictions:
 - a. Food crops with harvested parts that touch the biosolids/soil mixture and are totally above the land surface shall not be harvested for 14 months after the application of biosolids.
 - b. Food crops with harvested parts below the surface of the land shall not be harvested for 20 months after the application of biosolids when the biosolids remain on the land surface for a time period of four (4) or more months prior to incorporation into the soil,
 - c. Food crops with harvested parts below the surface of the land shall not be harvested for 38 months when the biosolids remain on the land surface for a time period of less than four (4) months prior to incorporation.
 - d. Other food crops and fiber crops shall not be harvested for 30 days after the application of biosolids;
 - e. Feed crops shall not be harvested for 30 days after the application of biosolids (60 days if fed to lactating dairy animals).
4. Livestock Access Restrictions:

Following biosolids application to pasture or hayland sites:

 - a. Meat producing livestock shall not be grazed for 30 days,
 - b. Lactating dairy animals shall not be grazed for a minimum of 60 days.
 - c. Other animals shall be restricted from grazing for 30 days;
5. Supplemental commercial fertilizer or manure applications will be coordinated with the biosolids and industrial residuals applications such that the total crop needs for nutrients are not exceeded as identified in the nutrient management plan developed by a person certified in accordance with §10.1-104.2 of the Code of Virginia;
6. Tobacco, because it has been shown to accumulate cadmium, should not be grown on the Landowner's land for three years following the application of biosolids or industrial residuals which bear cadmium equal to or exceeding 0.45 pounds/acre (0.5 kilograms/hectare).

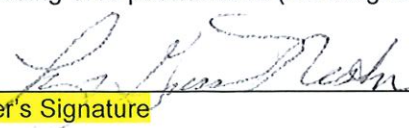
Landowner's Signature

11/21/2023
Date

**VIRGINIA POLLUTION ABATEMENT PERMIT APPLICATION
FORM D: MUNICIPAL EFFLUENT AND BIOSOLIDS**

PART D-VI: LAND APPLICATION AGREEMENT - BIOSOLIDS AND INDUSTRIAL RESIDUALS

A. This land application agreement is made on 11/21/23 between Thomas E Graves JR referred to here as "Landowner", and Synagro Central, LLC, referred to here as the "Permittee". This agreement remains in effect until it is terminated in writing by either party or, with respect to those parcels that are retained by the Landowner in the event of a sale of one or more parcels, until ownership of all parcels changes. If ownership of individual parcels identified in this agreement changes, those parcels for which ownership has changed will no longer be authorized to receive biosolids or industrial residuals under this agreement.

Landowner:

The Landowner is the owner of record of the real property located in Orange Co., Virginia, which includes the agricultural, silvicultural or reclamation sites identified below in Table 1 and identified on the tax map(s) with county documentation identifying owners, attached as Exhibit A.

Table 1.: Parcels authorized to receive biosolids, water treatment residuals or other industrial sludges			
Tax Parcel ID	Tax Parcel ID	Tax Parcel ID	Tax Parcel ID
07400 0000 0001A			
07400 0000 00270			

☐ Additional parcels containing Land Application Sites are identified on Supplement A (check if applicable)

Check one: ☒ The Landowner is the sole owner of the properties identified herein.
☐ The Landowner is one of multiple owners of the properties identified herein.

In the event that the Landowner sells or transfers all or part of the property to which biosolids have been applied within 38 months of the latest date of biosolids application, the Landowner shall:

1. Notify the purchaser or transferee of the applicable public access and crop management restrictions no later than the date of the property transfer; and
2. Notify the Permittee of the sale within two weeks following property transfer.

The Landowner has no other agreements for land application on the fields identified herein. The Landowner will notify the Permittee immediately if conditions change such that the fields are no longer available to the Permittee for application or any part of this agreement becomes invalid or the information herein contained becomes incorrect.

The Landowner hereby grants permission to the Permittee to land apply residuals as specified below, on the agricultural sites identified above and in Exhibit A. The Landowner also grants permission for DEQ staff to conduct inspections on the land identified above, before, during or after land application of permitted residuals for the purpose of determining compliance with regulatory requirements applicable to such application.

<u>Class B biosolids</u>	<u>Water treatment residuals</u>	<u>Food processing waste</u>	<u>Other industrial sludges</u>
X Yes <input type="checkbox"/> No	X Yes <input type="checkbox"/> No	X Yes <input type="checkbox"/> No	X Yes <input type="checkbox"/> No

Printed name: By: <u>Thomas E Graves, Jr</u>	Mailing Address: <u>18000 Zachary Taylor Hwy</u> <u>Orange VA 22960</u>	Landowner Signature: <u>Thomas E Graves Jr</u>
Title*: <u>—</u>	Phone No.: <u>540-854-5903</u>	
<input type="checkbox"/> I certify that I have authority to sign for the landowner as indicated by my title as executor, Trustee or Power of attorney, etc.		
<input type="checkbox"/> I certify that I am a responsible official [or officer] authorized to act on behalf of the following corporation, partnership, proprietorship, LLC, municipality, state or federal agency, etc.		

Permittee:

Synagro Central, LLC, the Permittee, agrees to apply biosolids and/or industrial residuals on the Landowner's land in the manner authorized by the VPA Permit Regulation and in amounts not to exceed the rates identified in the nutrient management plan prepared for each land application field by a person certified in accordance with §10.1-104.2 of the Code of Virginia.

The Permittee agrees to notify the Landowner or the Landowner's designee of the proposed schedule for land application and specifically prior to any particular application to the Landowner's land. Notice shall include the source of residuals to be applied.

Printed name Jeff Douthit	Mailing Address: <u>1681 Tappahannock Blvd</u> <u>Tappahannock, VA 22560</u>	Permittee- Authorized Representative Signature: <u>Jeff Douthit</u>
Title: <u>Technical Services Specialist</u>	Phone No.: <u>804-443-2071</u>	

PLEASE SIGN BOTH PAGES

Permittee: Synagro Central, LLCCounty or City: OrangeLandowner: Thomas E Graves, JR**Landowner Site Management Requirements:**

I, the Landowner, I have received a DEQ Biosolids Fact Sheet that includes information regarding regulations governing the land application of biosolids, the components of biosolids and proper handling and land application of biosolids.

I have also been expressly advised by the Permittee that the site management requirements and site access restrictions identified below must be complied with after biosolids have been applied on my property in order to protect public health, and that I am responsible for the implementation of these practices.

I agree to implement the following site management practices at each site under my ownership following the land application of biosolids at the site:

1. Notification Signs: I will not remove any signs posted by the Permittee for the purpose of identifying my field as a biosolids land application site, unless requested by the Permittee, until at least 30 days after land application at that site is completed.
2. Public Access
 - a. Public access to land with a high potential for public exposure shall be restricted for at least one year following any application of biosolids.
 - b. Public access to land with a low potential for public exposure shall be restricted for at least 30 days following any application of biosolids. No biosolids amended soil shall be excavated or removed from the site during this same period of time unless adequate provisions are made to prevent public exposure to soil, dusts or aerosols;
 - c. Turf grown on land where biosolids are applied shall not be harvested for one year after application of biosolids when the harvested turf is placed on either land with a high potential for public exposure or a lawn, unless otherwise specified by DEQ.
3. Crop Restrictions:
 - a. Food crops with harvested parts that touch the biosolids/soil mixture and are totally above the land surface shall not be harvested for 14 months after the application of biosolids.
 - b. Food crops with harvested parts below the surface of the land shall not be harvested for 20 months after the application of biosolids when the biosolids remain on the land surface for a time period of four (4) or more months prior to incorporation into the soil,
 - c. Food crops with harvested parts below the surface of the land shall not be harvested for 38 months when the biosolids remain on the land surface for a time period of less than four (4) months prior to incorporation.
 - d. Other food crops and fiber crops shall not be harvested for 30 days after the application of biosolids;
 - e. Feed crops shall not be harvested for 30 days after the application of biosolids (60 days if fed to lactating dairy animals).
4. Livestock Access Restrictions:

Following biosolids application to pasture or hayland sites:

 - a. Meat producing livestock shall not be grazed for 30 days,
 - b. Lactating dairy animals shall not be grazed for a minimum of 60 days.
 - c. Other animals shall be restricted from grazing for 30 days;
5. Supplemental commercial fertilizer or manure applications will be coordinated with the biosolids and industrial residuals applications such that the total crop needs for nutrients are not exceeded as identified in the nutrient management plan developed by a person certified in accordance with §10.1-104.2 of the Code of Virginia;
6. Tobacco, because it has been shown to accumulate cadmium, should not be grown on the Landowner's land for three years following the application of biosolids or industrial residuals which bear cadmium equal to or exceeding 0.45 pounds/acre (0.5 kilograms/hectare).

Thomas E. Graves Jr

Landowner's Signature

11/21/2023

Date

**VIRGINIA POLLUTION ABATEMENT PERMIT APPLICATION
FORM D: MUNICIPAL EFFLUENT AND BIOSOLIDS**

PART D-VI: LAND APPLICATION AGREEMENT - BIOSOLIDS AND INDUSTRIAL RESIDUALS

A. This land application agreement is made on 11-21-'23 between Thomas Edward Graves Jr et als referred to here as "Landowner", and Synagro Central, LLC, referred to here as the "Permittee". This agreement remains in effect until it is terminated in writing by either party or, with respect to those parcels that are retained by the Landowner in the event of a sale of one or more parcels, until ownership of all parcels changes. If ownership of individual parcels identified in this agreement changes, those parcels for which ownership has changed will no longer be authorized to receive biosolids or industrial residuals under this agreement.

Landowner:

The Landowner is the owner of record of the real property located in Orange Co., Virginia, which includes the agricultural, silvicultural or reclamation sites identified below in Table 1 and identified on the tax map(s) with county documentation identifying owners, attached as Exhibit A.

Table 1.: Parcels authorized to receive biosolids, water treatment residuals or other industrial sludges			
Tax Parcel ID	Tax Parcel ID	Tax Parcel ID	Tax Parcel ID
07300000000130			
07400000000010			

☐ Additional parcels containing Land Application Sites are identified on Supplement A (check if applicable)

Check one: ☐ The Landowner is the sole owner of the properties identified herein.
☒ The Landowner is one of multiple owners of the properties identified herein.

In the event that the Landowner sells or transfers all or part of the property to which biosolids have been applied within 38 months of the latest date of biosolids application, the Landowner shall:

1. Notify the purchaser or transferee of the applicable public access and crop management restrictions no later than the date of the property transfer; and
2. Notify the Permittee of the sale within two weeks following property transfer.

The Landowner has no other agreements for land application on the fields identified herein. The Landowner will notify the Permittee immediately if conditions change such that the fields are no longer available to the Permittee for application or any part of this agreement becomes invalid or the information herein contained becomes incorrect.

The Landowner hereby grants permission to the Permittee to land apply residuals as specified below, on the agricultural sites identified above and in Exhibit A. The Landowner also grants permission for DEQ staff to conduct inspections on the land identified above, before, during or after land application of permitted residuals for the purpose of determining compliance with regulatory requirements applicable to such application.

<u>Class B biosolids</u>	<u>Water treatment residuals</u>	<u>Food processing waste</u>	<u>Other industrial sludges</u>
X Yes <input type="checkbox"/> No	X Yes <input type="checkbox"/> No	X Yes <input type="checkbox"/> No	X Yes <input type="checkbox"/> No

Printed name: Thomas Edward Graves JR et als	Mailing Address <u>16710 Days Bridge Rd</u> <u>Orange VA 22960</u>	Landowner Signature 
By: <u>Channing Graves</u>	Phone No. <u>540-718-1901</u>	
Title* ----		
* <input type="checkbox"/> I certify that I have authority to sign for the landowner as indicated by my title as executor, Trustee or Power of attorney, etc.		
* <input type="checkbox"/> I certify that I am a responsible official [or officer] authorized to act on behalf of the following corporation, partnership, proprietorship, LLC, municipality, state or federal agency, etc.		

Permittee:

Synagro Central, LLC, the Permittee, agrees to apply biosolids and/or industrial residuals on the Landowner's land in the manner authorized by the VPA Permit Regulation and in amounts not to exceed the rates identified in the nutrient management plan prepared for each land application field by a person certified in accordance with [§10.1-104.2 of the Code of Virginia](#).

The Permittee agrees to notify the Landowner or the Landowner's designee of the proposed schedule for land application and specifically prior to any particular application to the Landowner's land. Notice shall include the source of residuals to be applied.

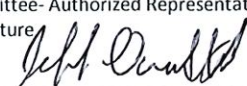
Printed name Jeff Douthit	Mailing Address: 1681 Tappahannock Blvd Tappahannock, VA 22560	Permittee- Authorized Representative Signature 
Title Technical Services Specialist	Phone No.: 804-443-2071	

PLEASE SIGN BOTH PAGES

Permittee: Synagro Central, LLC

County or City: Orange

Landowner: Thomas Edward Graves, JR et als

Landowner Site Management Requirements:

I, the Landowner, I have received a DEQ Biosolids Fact Sheet that includes information regarding regulations governing the land application of biosolids, the components of biosolids and proper handling and land application of biosolids.

I have also been expressly advised by the Permittee that the site management requirements and site access restrictions identified below must be complied with after biosolids have been applied on my property in order to protect public health, and that I am responsible for the implementation of these practices.

I agree to implement the following site management practices at each site under my ownership following the land application of biosolids at the site:

1. Notification Signs: I will not remove any signs posted by the Permittee for the purpose of identifying my field as a biosolids land application site, unless requested by the Permittee, until at least 30 days after land application at that site is completed.
2. Public Access
 - a. Public access to land with a high potential for public exposure shall be restricted for at least one year following any application of biosolids.
 - b. Public access to land with a low potential for public exposure shall be restricted for at least 30 days following any application of biosolids. No biosolids amended soil shall be excavated or removed from the site during this same period of time unless adequate provisions are made to prevent public exposure to soil, dusts or aerosols;
 - c. Turf grown on land where biosolids are applied shall not be harvested for one year after application of biosolids when the harvested turf is placed on either land with a high potential for public exposure or a lawn, unless otherwise specified by DEQ.
3. Crop Restrictions:
 - a. Food crops with harvested parts that touch the biosolids/soil mixture and are totally above the land surface shall not be harvested for 14 months after the application of biosolids.
 - b. Food crops with harvested parts below the surface of the land shall not be harvested for 20 months after the application of biosolids when the biosolids remain on the land surface for a time period of four (4) or more months prior to incorporation into the soil,
 - c. Food crops with harvested parts below the surface of the land shall not be harvested for 38 months when the biosolids remain on the land surface for a time period of less than four (4) months prior to incorporation.
 - d. Other food crops and fiber crops shall not be harvested for 30 days after the application of biosolids;
 - e. Feed crops shall not be harvested for 30 days after the application of biosolids (60 days if fed to lactating dairy animals).
4. Livestock Access Restrictions:

Following biosolids application to pasture or hayland sites:

 - a. Meat producing livestock shall not be grazed for 30 days,
 - b. Lactating dairy animals shall not be grazed for a minimum of 60 days.
 - c. Other animals shall be restricted from grazing for 30 days;
5. Supplemental commercial fertilizer or manure applications will be coordinated with the biosolids and industrial residuals applications such that the total crop needs for nutrients are not exceeded as identified in the nutrient management plan developed by a person certified in accordance with §10.1-104.2 of the Code of Virginia;
6. Tobacco, because it has been shown to accumulate cadmium, should not be grown on the Landowner's land for three years following the application of biosolids or industrial residuals which bear cadmium equal to or exceeding 0.45 pounds/acre (0.5 kilograms/hectare).

Landowner's Signature

11/21/23
Date

Landowner Coordination Form

This form is used by the Permittee to identify properties (tax parcels) that are authorized to receive biosolids and/or industrial residuals, and each of the legal landowners of those tax parcels. A *Land Application Agreement - Biosolids and Industrial Residuals* form with original signature must be attached for each legal landowner identified below prior to land application at the identified parcels.

Permittee: Synagro Central, LLC

County or City: Orange (OR 05)

Please Print

(Landowner signatures are not required on this page)

[illegible]

TAX ID LANDOWNER IDENTIFICATION SHEET

Landowner	Field Number	Tax ID
Graves Family Ltd Partnership	05-01	06200000000010
Thomas E. Graves, Jr et als	05-02	07300000000130
Thomas E. Graves, Jr et als	05-03	07300000000130
Thomas E. Graves, Jr et als	05-04	07300000000130
Thomas E. Graves, Jr et als	05-05	07300000000130
Thomas E. Graves, Jr et als	05-06	07300000000130
Thomas E. Graves, Jr et als	05-07	07300000000130
Thomas E. Graves, Jr et als	05-08	07300000000130
Thomas E. Graves, Jr et als	05-09	07300000000130
Thomas E. Graves, Jr et als	05-10	07300000000130
Thomas E. Graves, Jr et als	05-11	07400000000010
Thomas E. Graves, Jr et als	05-12	07400000000010
Thomas E. Graves, Jr et als	05-13	07400000000010
Thomas E. Graves, Jr	05-16	07400000000027
Graves Family Ltd Partnership	05-20	06200000000010
Graves Family Ltd Partnership	05-21	06200000000010
Graves Family Ltd Partnership	05-22	06200000000010
Graves Family Ltd Partnership	05-23	06200000000010
Graves Family Ltd Partnership	05-24	06200000000010
Graves Family Ltd Partnership	05-25	06200000000010
Graves Family Ltd Partnership	05-26	06200000000010
Thomas E. Graves, Jr et als	05-27	07400000000010
Thomas E. Graves, Jr	05-28	0740000000001A

PROPERTY

Parcel Information

Parcel Record Number (PRN) **15205** Town/District **TAYLOR**
 Account Name **GRAVES, THOMAS EDWARD JR ET ALS**
 Account Name2
 Care Of
 Address1 **18000 ZACHARY TAYLOR HWY**
 Address2
 City, State Zip **ORANGE, VA 22960**
 Business Name
 Location Address(es) **23455 THORNHILL RD**

Assessed Values

Type	Current Value	Previous Value
Land Use	\$315,500	\$315,500
Land	\$1,091,300	\$1,091,300
Main Structures	\$0	\$0
Other Structures	\$0	\$0
TOTALS	\$1,091,300	\$1,091,300

Map Number

Map Insert	Double Circle	Block	Parcel Number
07300	00	00	00130

Total Acres **620.65**
 Deed **NONE**
 Additional Deed
 Will **WB-2013-4742**
 Plat **NONE**
 Additional Plat
 Route
 Legal Desc 1 **73-13 GREEN**
 Legal Desc 2
 Zoning **A; AGRICULTURAL**
 State Class **AGR/UNDEV 100 UP ACR**
 Topology **STEEP UP**
 Utilities **NONE**

Sales History

Grantor	Sale Price	Instrument	Supporting Document Number	Number of Tracts	Sale Date
GRAVES, VIOLET P ET ALS	\$0	WILL BOOK-2013-4742		2	06/12/2013
	\$0	OLD WILL BOOK-61-767		1	06/24/1999

PROPERTY

Parcel Information

Parcel Record Number (PRN) **15339** Town/District **TAYLOR**Account Name **GRAVES, THOMAS E JR**

Account Name2

Care Of

Address1 **18000 ZACHARY TAYLOR HWY**

Address2

City, State Zip **ORANGE, VA 22960**

Business Name

Location Address(es) **18000 ZACHARY TAYLOR HWY**

Assessed Values

Type	Current Value	Previous Value
Land Use	\$99,000	\$99,000
Land	\$315,300	\$315,300
Main Structures	\$235,300	\$235,300
Other Structures	\$5,100	\$5,100
TOTALS	\$555,700	\$555,700

Map Number

Map Insert	Double Circle	Block	Parcel Number
07400	00	00	00270

Total Acres **97.78**Deed **NONE**

Additional Deed

Will **NONE**Plat **NONE**

Additional Plat

Route

Legal Desc 1 **74-27 GREEN**

Legal Desc 2

Zoning **A; AGRICULTURAL**State Class **AGR/UNDEV 20-99 ACR**Topofogy **SLOPES UP**Utilities **NONE**

Sales History

Grantor	Sale Price	Instrument	Supporting Document Number	Number of Tracts	Sale Date
---------	------------	------------	----------------------------	------------------	-----------

No data to display

Land Segments

PROPERTY

Parcel Information

Parcel Record Number (PRN) **15299** Town/District **TAYLOR**

Account Name **GRAVES, THOMAS EDWARD JR ET ALS**

Account Name2

Care Of

Address1 **18000 ZACHARY TAYLOR HWY**

Address2

City, State Zip **ORANGE, VA 22960**

Business Name

Location Address(es) **17416 ZACHARY TAYLOR HWY**

Assessed Values

Type	Current Value	Previous Value
Land Use	\$141,000	\$141,000
Land	\$532,800	\$532,800
Main Structures	\$4,600	\$4,600
Other Structures	\$3,700	\$3,700
TOTALS	\$541,100	\$541,100

Map Number

Map Insert	Double Circle	Block	Parcel Number
07400	00	00	00010

Total Acres **202.106**

Deed **NONE**

Additional Deed

Will **WB-2013-4742**

Plat **NONE**

Additional Plat

Route

Legal Desc 1 **74-1 ZA**

Legal Desc 2

Zoning **A; AGRICULTURAL**

State Class **AGR/UNDEV 100 UP ACR**

Topology **SLOPES UP**

Utilities **NONE**

Sales History

Grantor	Sale Price	Instrument	Supporting Document Number	Number of Tracts	Sale Date
GRAVES, VIOLET P ET ALS	\$0	WILL BOOK-2013-4742		2	06/12/2013
	\$0	OLD WILL BOOK-67-767		1	06/24/1999

PROPERTY

Parcel Information

Parcel Record Number (PRN) **15297** Town/District **TAYLOR**Account Name **GRAVES, THOMAS E JR**

Account Name2

Care Of

Address1 **18000 ZACHARY TAYLOR HWY**

Address2

City, State Zip **ORANGE, VA 22960**

Business Name

Location Address(es) **0 ZACHARY TAYLOR HWY**

Assessed Values

Type	Current Value	Previous Value
Land Use	\$11,900	\$11,900
Land	\$67,000	\$67,000
Main Structures	\$0	\$0
Other Structures	\$0	\$0
TOTALS	\$67,000	\$67,000

Map Number

Map Insert	Double Circle	Block	Parcel Number
07400	00	00	0001A

Total Acres **16.743**Deed **DB-333-219**

Additional Deed

Will **NONE**Plat **NONE**

Additional Plat

Route

Legal Desc 1 **74-1A**

Legal Desc 2

Zoning **A; AGRICULTURAL**State Class **SINGLE FAMILY SUBURB**Topology **ROLLING /SLOPING**Utilities **NONE**

Sales History

Grantor	Sale Price	Instrument	Supporting Document Number	Number of Tracts	Sale Date
---------	------------	------------	----------------------------	------------------	-----------

No data to display

Land Segments

PROPERTY

Parcel Information

Parcel Record Number (PRN) **13515** Town/District **TAYLOR**

Account Name **GRAVES FAMILY LIMITED PARTNERSHIP**

Account Name2

Care Of **C/O PAGE NESTOR**

Address1 **2909 ERIKSEN CT**

Address2

City, State Zip **VIRGINIA BEACH, VA 23451**

Business Name

Location Address(es) **24290 LAHORE RD**

Assessed Values

Type	Current Value	Previous Value
Land Use	\$162,700	\$162,700
Land	\$612,500	\$612,500
Main Structures	\$300,200	\$300,200
Other Structures	\$4,800	\$4,800
TOTALS	\$917,500	\$917,500

Map Number

Map Insert	Double Circle	Block	Parcel Number
06200	00	00	00010

Total Acres **232.0**

Deed **DG-579-638**

Additional Deed

Will **NONE**

Plat **NONE**

Additional Plat

Route

Legal Desc 1 **62-1 GRAVES**

Legal Desc 2

Zoning **A; AGRICULTURAL**

State Class **AGR/UNDEV 100 UP ACR**

Topology **STEEP UP**

Utilities **NONE**

Sales History

Grantor	Sale Price	Instrument	Supporting Document Number	Number of Tracts	Sale Date
---------	------------	------------	----------------------------	------------------	-----------

No data to display

Land Segments

Field Number	Latitude (North)	Longitude (West)
05-01	38.196°	-77.952°
05-02	38.159°	-77.968°
05-03	38.156°	-77.967°
05-04	38.162°	-77.964°
05-05	38.155°	-77.966°
05-06	38.158°	-77.963°
05-07	38.160°	-77.960°
05-08	38.155°	-77.961°
05-09	38.153°	-77.958°
05-10	38.157°	-77.947°
05-11	38.159°	-77.939°
05-12	38.159°	-77.938°
05-13	38.163°	-77.932°
05-16	38.159°	-77.932°
05-20	38.198°	-77.956°
05-21	38.202°	-77.952°
05-22	38.199°	-77.955°
05-23	38.198°	-77.952°
05-24	38.196°	-77.950°
05-25	38.192°	-77.954°
05-26	38.193°	-77.950°
05-27	38.161°	-77.932°
05-28	38.162°	-77.930°

*Latitude and Longitude are a random point determined by ArcView program

Haul Route:

The Location maps in conjunction with the above latitude and longitude coordinates are a route planning tool meant to be a guide to indicate suggested haul routes for various preferences: to include but not limited to all federal, state, and local granted STAA access routes.

<u>PIN</u>	<u>OWNER</u>	<u>ADDRESS</u>	<u>CITY/ST/ZIP</u>	<u>STATE</u>	<u>ZIP</u>
0480000000018A	UNIONVILLE FARM LLC	25107 ORANGE SRPINGS RD	UNIONVILLE	VA	22567
06100000000200	BURRUSS, ROBERT L JR	18242 CONSTITUTION HWY	ORANGE	VA	22960
06100000000210	MACEDONIA CHRISTIAN CHURCH	24077 LAHORE RD	ORANGE	VA	22960
06100000000220	MORRIS, LORETTA	P O BOX 261	ORANGE	VA	22960
0610000000022A	MORRIS, MICHAEL SR	P O BOX 261	ORANGE	VA	22960
06100000000250	OLIVER, J ANDREW	21280 PINEY WOODS RD	ORANGE	VA	22960
06100000000260	COLEMAN, MORTON DILLARD III	24467 CENTER HILL LN	ORANGE	VA	22960
06100000000340	CORCORAN, DAVID MICHAEL TRUST	4206 STANFORD ST	CHEVY CHASE	MD	20815
06100000000370	SMITH, WALTER WILLIAM	17144 MARQUIS RD	ORANGE	VA	22960
06100000000400	SWART, FRED L & WILMA A TRUSTEE	17085 MARQUIS ROAD	ORANGE	VA	22960
06100000000400	SWART, FRED L & WILMA A TRUSTEE	17085 MARQUIS ROAD	ORANGE	VA	22960
06200000000020	UNIONVILLE FARM LLC	25107 ORANGE SRPINGS RD	UNIONVILLE	VA	22567
06200000000190	DENSLOW, VICKY J	18140 ZACHARY TAYLOR HWY	ORANGE	VA	22960
06200000000210	ARCO, DEBBIE J	18140 ZACHARY TAYLOR HWY	ORANGE	VA	22960
06200000000220	WHITLOCK, HERBERT L JR & PAMELA K	17024 GASTY LN	ORANGE	VA	22960
06200000000230	BEAVERS, JAMES RICHARD &	172 CROPP RD	FREDERICKSBURG	VA	22406
0620000000023F	BUTLER, C WAYNE	2140 SIZER RD	BEAVERDAM	VA	23015
06200000000240	TERRILL, JAMES BARBOUR	15491 GASTY LN	ORANGE	VA	22960
0620000000025A	SMITH, RONALD W & TRUDY C	15394 GASTY LN	ORANGE	VA	22960
0620000000025C	LOVEDAY, BENJAMIN L & LAURA B	24465 CENTER HILL LN	ORANGE	VA	22960
0620000000025E	LOVEDAY, BENJAMIN L & LAURA B	24465 CENTER HILL LN	ORANGE	VA	22960
0620000000025F	SMITH, GERTRUDE COLEMAN	15394 GASTY LANE	ORANGE	VA	22960
0730000000006A	VAN HOVEN, EDUWARD M & GWENDOLEN L	23261 THORNHILL RD	ORANGE	VA	22960
07300000000120	VAN HOVEN, EDUWARD M & GWENDOLEN L	23261 THORNHILL RD	ORANGE	VA	22960
07300000000140	GREDLER, MICHAEL E & JOYCE F	23341 THORNHILL RD	ORANGE	VA	22960
07300000000150	WRIGHT, JOHN CALVIN & MILDRED E	23340 THORNHILL RD	ORANGE	VA	22960
0730000000026A	ALMOND, NATHAN BARTLEY	23514 THORNHILL RD	ORANGE	VA	22960
0730000000026B	GREEN PASTURES FARM LLC	23514 THORNHILL RD	ORANGE	VA	22960
0730000000026D	GREEN PASTURES FARM LLC	23514 THORNHILL RD	ORANGE	VA	22960
0730000000026E	GREEN PASTURES FARM LLC	23514 THORNHILL RD	ORANGE	VA	22960
0740000000001B	FINES, NATALIE G	323 ELLERY CT	FREDERICKSBURG	VA	22408

<u>PIN</u>	<u>OWNER</u>	<u>ADDRESS</u>	<u>CITY/ST/ZIP</u>	<u>STATE</u>	<u>ZIP</u>
07400000000230	JONES, BRENDA J	18140 ZACHARY TAYLOR HWY	ORANGE	VA	22960
0740000000023B	JONES, BRENDA J	18140 ZACHARY TAYLOR HWY	ORANGE	VA	22960
07400000000260	GRAVES, THOMAS E JR	18000 ZACHARY TAYLOR HWY	ORANGE	VA	22960
07400000000280	GREEN, KATHRYN S	P O BOX 114	UNIONVILLE	VA	22567
0740000000028A	GREEN, KATHRYN S	P O BOX 114	UNIONVILLE	VA	22567
LAKE ANNA DB 251					

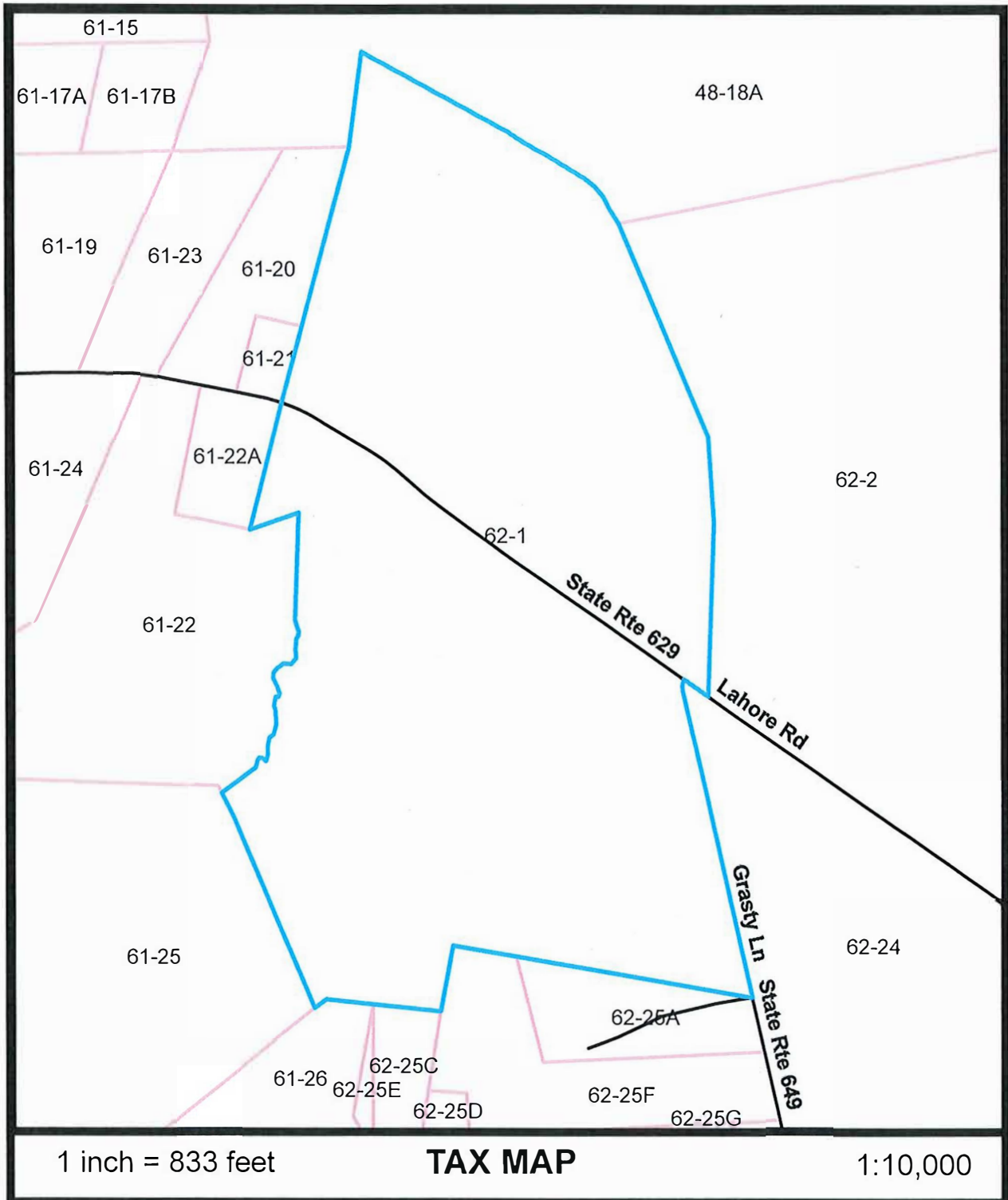

06/08/2024

Disclaimer: Information shown on these maps are derived from public records that are constantly undergoing change and do not replace a site survey, and is not warranted for content or accuracy. The County does not guarantee the positional or thematic accuracy of the GIS data. The GIS data or cartographic digital files are not legal representation of any of the features in which it depicts, and disclaims any assumption of the legal status of which it represents.



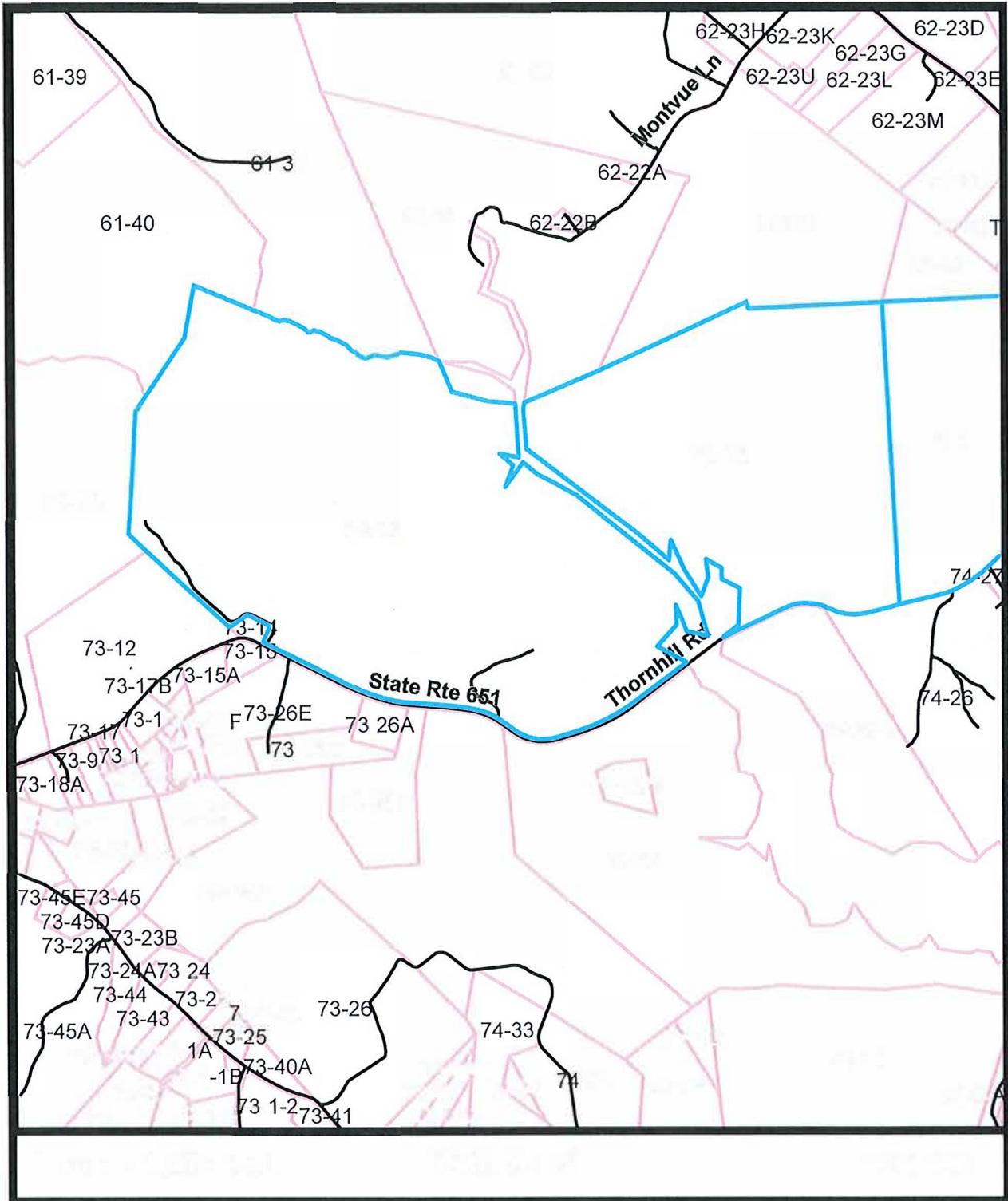

06/08/2024

Disclaimer: Information shown on these maps are derived from public records that are constantly undergoing change and do not replace a site survey, and is not warranted for content or accuracy. The County does not guarantee the positional or thematic accuracy of the GIS data. The GIS data or cartographic digital files are not legal representation of any of the features in which it depicts, and disclaims any assumption of the legal status of which it represents.



SYNAGRO

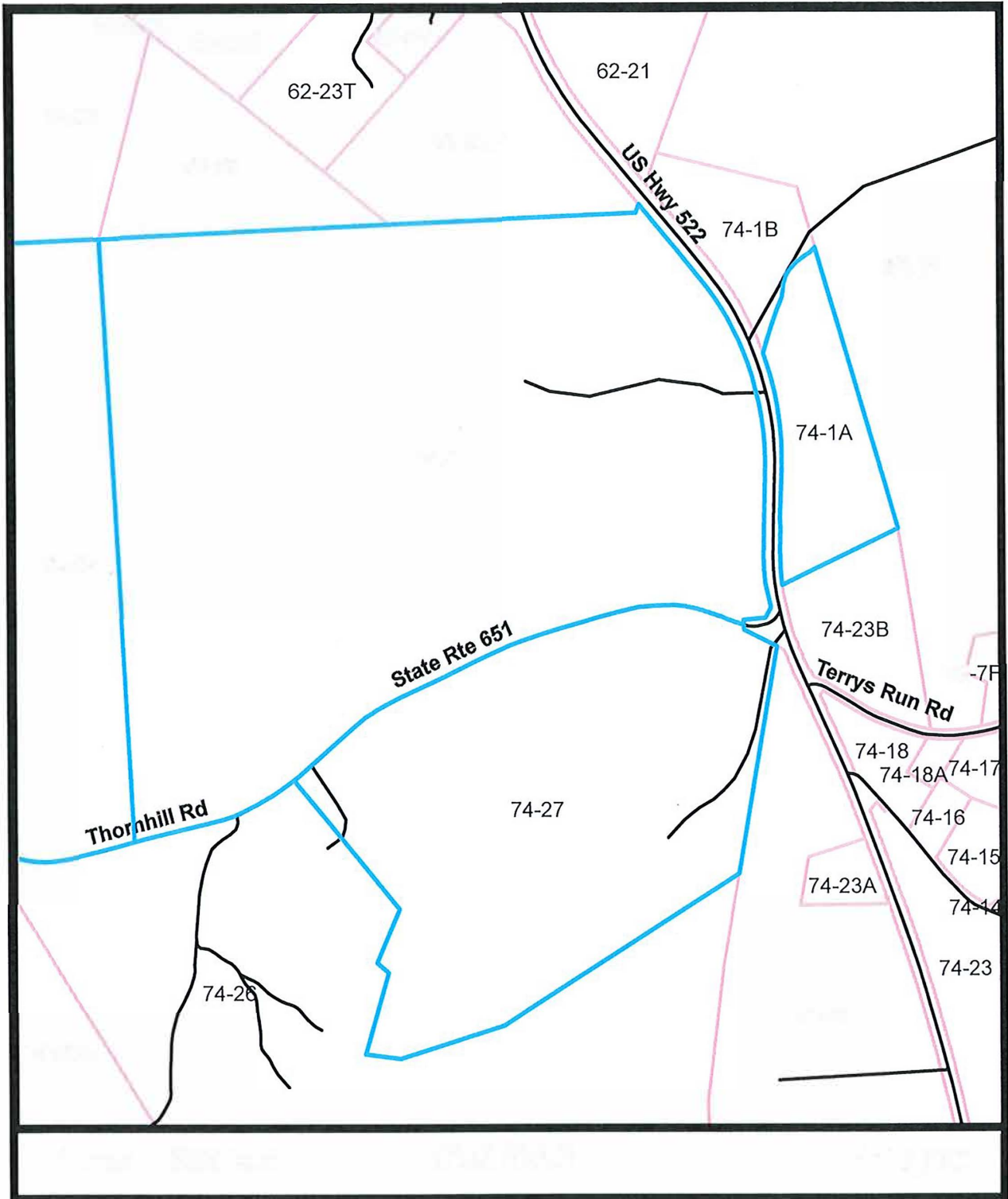

06/08/2024

Disclaimer: Information shown on these maps are derived from public records that are constantly undergoing change and do not replace a site survey, and is not warranted for content or accuracy. The County does not guarantee the positional or thematic accuracy of the GIS data. The GIS data or cartographic digital files are not legal representation of any of the features in which it depicts, and disclaims any assumption of the legal status of which it represents.



Farm Summary Report

Plan: **New Plan** **Fall, 2024 - Winter, 2025**

Farm Name: **OR 05**

Location: Orange

Specialist: Jeffery R Douthit

N-based Acres: 515.7

P-based Acres: 0.0

Tract Name: **OR 05**

FSA Number: 0

Location: Orange

Field Name: **05-01**

Total Acres: 34.20 Usable Acres: 34.20

FSA Number: 0

Tract: OR 05

Location: Orange

Slope Class: C Hydrologic Group: C

Riparian buffer width: 0 ft

Distance to stream: 0 ft

P-Index Summary

N-based

Phosphorus Limit method: Phosphorus Environmental Threshold (PET) method

Soil Test Results:

DATE	PH	P	K			Lab
	[NO TEST]					

Soils:

PERCENT	SYMBOL	SOIL SERIES
6	BrC	Bremo
7	BrD	Bremo
4	FIB2	Fluvanna
28	LIB2	Lloyd
8	LmC3	Lloyd
22	MvC2	Mecklenburg
10	OrA	Iredell Orange
6	OrB	Iredell Orange
9	WoB	Worsham

Field Warnings:

Field Name: 05-02

Total Acres: 29.30 Usable Acres: 29.30

FSA Number: 0

Tract: OR 05

Location: Orange

Slope Class: C Hydrologic Group: B

Riparian buffer width: 0 ft

Distance to stream: 0 ft

P-Index Summary

N-based

Phosphorus Limit method: Phosphorus Environmental Threshold (PET) method

Soil Test Results:

DATE	PH	P	K	Lab
	[NO TEST]			

Soils:

PERCENT	SYMBOL	SOIL SERIES
6	ApB	Appling
5	ApB2	Appling
12	ApC2	Appling
24	CeB2	Cecil
19	CsC3	Cecil
3	GrC2	Grover
11	GsC3	Grover
4	LIB2	Lloyd
2	SeB	Seneca
1	VaB	Vance
10	WkC	Wilkes
3	MdC3	Madison

Field Warnings:

Field Name: 05-03

Total Acres: 22.20 Usable Acres: 22.20

FSA Number: 0

Tract: OR 05

Location: Orange

Slope Class: B Hydrologic Group: B

Riparian buffer width: 0 ft

Distance to stream: 0 ft

P-Index Summary

N-based

Phosphorus Limit method: Phosphorus Environmental Threshold (PET) method

Soil Test Results:

DATE	PH	P	K	Lab
	[NO TEST]			

Soils:

PERCENT	SYMBOL	SOIL SERIES
22	ApB	Appling
15	ApB2	Appling
20	ApC2	Appling
2	CeB2	Cecil
13	CeC2	Cecil
2	CsC3	Cecil
5	CxB	Colfax
3	GrC2	Grover
4	MaB2	Madison
14	VaB	Vance

Field Warnings:

Field Name: 05-04

Total Acres: 23.60 Usable Acres: 23.60

FSA Number: 0

Tract: OR 05

Location: Orange

Slope Class: C Hydrologic Group: C

Riparian buffer width: 0 ft

Distance to stream: 0 ft

P-Index Summary

N-based

Phosphorus Limit method: Phosphorus Environmental Threshold (PET) method

Soil Test Results:

DATE	PH	P	K	Lab
	[NO TEST]			

Soils:

PERCENT	SYMBOL	SOIL SERIES
11	CeB2	Cecil
3	CeC2	Cecil
2	CsC3	Cecil
1	Cw	Chewacla
7	EsC2	Elsinboro
21	LIB2	Lloyd
11	LmC3	Lloyd
10	LoD2	Louisburg
8	MaC2	Madison
17	MdC3	Madison
8	WkD	Wilkes
1	WoB	Worsham

Field Warnings:

Field Name: 05-05

Total Acres: 13.90 Usable Acres: 13.90

FSA Number: 0

Tract: OR 05

Location: Orange

Slope Class: B Hydrologic Group: C

Riparian buffer width: 0 ft

Distance to stream: 0 ft

P-Index Summary

N-based

Phosphorus Limit method: Phosphorus Environmental Threshold (PET) method

Soil Test Results:

DATE	PH	P	K	Lab
	[NO TEST]			

Soils:

PERCENT	SYMBOL	SOIL SERIES
8	CxB	Colfax
41	GrB2	Grover
8	MaB2	Madison
15	VaB	Vance
28	WkC	Wilkes

Field Warnings:

Field Name: 05-06

Total Acres: 20.50 Usable Acres: 20.50

FSA Number: 0

Tract: OR 05

Location: Orange

Slope Class: C Hydrologic Group: B

Riparian buffer width: 0 ft

Distance to stream: 0 ft

P-Index Summary

N-based

Phosphorus Limit method: Phosphorus Environmental Threshold (PET) method

Soil Test Results:

DATE	PH	P	K	Lab
	[NO TEST]			

Soils:

PERCENT	SYMBOL	SOIL SERIES
6	CxB	Colfax
11	GrB2	Grover
30	LoD	Louisburg
19	LoD2	Louisburg
12	MaB2	Madison
21	WkC	Wilkes
1	WkD	Wilkes

Field Warnings:*Environmentally Sensitive Soils due to:**Soils with potential for leaching based on soil texture or excessive drainage**Soils with percent slope in excess of 15%*

Field Name: 05-07

Total Acres: 5.70 Usable Acres: 5.70

FSA Number: 0

Tract: OR 05

Location: Orange

Slope Class: C Hydrologic Group: B

Riparian buffer width: 0 ft

Distance to stream: 0 ft

P-Index Summary

N-based

Phosphorus Limit method: Phosphorus Environmental Threshold (PET) method

Soil Test Results:

DATE	PH	P	K	Lab
	[NO TEST]			

Soils:

PERCENT	SYMBOL	SOIL SERIES
2	Cw	Chewacla
1	CxB	Colfax
24	LoD	Louisburg
26	MaB2	Madison
33	MdC3	Madison
11	WkD	Wilkes
3	WoB	Worsham

Field Warnings:*Environmentally Sensitive Soils due to:**Soils with potential for leaching based on soil texture or excessive drainage**Soils with percent slope in excess of 15%*

Field Name: 05-08

Total Acres: 8.60 Usable Acres: 8.60

FSA Number: 0

Tract: OR 05

Location: Orange

Slope Class: C Hydrologic Group: B

Riparian buffer width: 0 ft

Distance to stream: 0 ft

P-Index Summary

N-based

Phosphorus Limit method: Phosphorus Environmental Threshold (PET) method

Soil Test Results:

DATE	PH	P	K	Lab
	[NO TEST]			

Soils:

PERCENT	SYMBOL	SOIL SERIES
56	GrC2	Grover
4	LoD2	Louisburg
6	MaB2	Madison
23	MaC2	Madison
11	WkD	Wilkes

Field Warnings:

Field Name: 05-09

Total Acres: 32.80 Usable Acres: 32.80

FSA Number: 0

Tract: OR 05

Location: Orange

Slope Class: C Hydrologic Group: B

Riparian buffer width: 0 ft

Distance to stream: 0 ft

P-Index Summary

N-based

Phosphorus Limit method: Phosphorus Environmental Threshold (PET) method

Soil Test Results:

DATE	PH	P	K	Lab
	[NO TEST]			

Soils:

PERCENT	SYMBOL	SOIL SERIES
8	AIB	Altavista
5	AuB	Augusta
27	GrB2	Grover
24	GrC2	Grover
17	LoC2	Louisburg
6	LoD	Louisburg
10	MaB2	Madison
2	SeB	Seneca
1	We	Wehadkee

Field Warnings:

Field Name: 05-10

Total Acres: 14.20 Usable Acres: 14.20

FSA Number: 0

Tract: OR 05

Location: Orange

Slope Class: C Hydrologic Group: B

Riparian buffer width: 0 ft

Distance to stream: 0 ft

P-Index Summary

N-based

Phosphorus Limit method: Phosphorus Environmental Threshold (PET) method

Soil Test Results:

DATE	PH	P	K	Lab
	[NO TEST]			

Soils:

PERCENT	SYMBOL	SOIL SERIES
24	GrB2	Grover
23	GrC2	Grover
4	GsC3	Grover
18	HwC3	Hiwassee
1	LoD	Louisburg
12	MsC2	Masada
4	Mx	Mixed alluvial land
14	SeB	Seneca

Field Warnings:

Field Name: 05-11

Total Acres: 25.30 Usable Acres: 25.30

FSA Number: 0

Tract: OR 05

Location: Orange

Slope Class: C Hydrologic Group: B

Riparian buffer width: 0 ft

Distance to stream: 0 ft

P-Index Summary

N-based

Phosphorus Limit method: Phosphorus Environmental Threshold (PET) method

Soil Test Results:

DATE	PH	P	K	Lab
	[NO TEST]			

Soils:

PERCENT	SYMBOL	SOIL SERIES
26	GrB2	Grover
35	GrC2	Grover
14	LoC	Louisburg
2	LoD	Louisburg
20	MaB2	Madison
3	MaC2	Madison

Field Warnings:

Field Name: 05-12

Total Acres: 46.50 Usable Acres: 46.50

FSA Number: 0

Tract: OR 05

Location: Orange

Slope Class: C Hydrologic Group: B

Riparian buffer width: 0 ft

Distance to stream: 0 ft

P-Index Summary

N-based

Phosphorus Limit method: Phosphorus Environmental Threshold (PET) method

Soil Test Results:

DATE	PH	P	K	Lab
	[NO TEST]			

Soils:

PERCENT	SYMBOL	SOIL SERIES
7	GrB2	Grover
30	GrC2	Grover
23	LoC	Louisburg
13	LoD	Louisburg
10	MaB2	Madison
2	MaC2	Madison
12	Mx	Mixed alluvial land
3	SeB	Seneca

Field Warnings:*Environmentally Sensitive Soils due to:**Soils with potential for leaching based on soil texture or excessive drainage**Soils with high potential for subsurface lateral flow based on soil texture and poor drainage**Soils with percent slope in excess of 15%*

Field Name: 05-13

Total Acres: 23.20 Usable Acres: 23.20

FSA Number: 0

Tract: OR 05

Location: Orange

Slope Class: C Hydrologic Group: B

Riparian buffer width: 0 ft

Distance to stream: 0 ft

P-Index Summary

N-based

Phosphorus Limit method: Phosphorus Environmental Threshold (PET) method

Soil Test Results:

DATE	PH	P	K	Lab
	[NO TEST]			

Soils:

PERCENT	SYMBOL	SOIL SERIES
36	GrB2	Grover
57	GrC2	Grover
1	HeB	Helena
3	LoC	Louisburg
3	MaB2	Madison

Field Warnings:

Field Name: 05-16

Total Acres: 54.90 Usable Acres: 54.90

FSA Number: 0

Tract: OR 05

Location: Orange

Slope Class: C Hydrologic Group: B

Riparian buffer width: 0 ft

Distance to stream: 0 ft

P-Index Summary

N-based

Phosphorus Limit method: Phosphorus Environmental Threshold (PET) method

Soil Test Results:

DATE	PH	P	K	Lab
	[NO TEST]			

Soils:

PERCENT	SYMBOL	SOIL SERIES
9	CxB	Colfax
24	GrB2	Grover
42	GrC2	Grover
6	LoC	Louisburg
1	LoD	Louisburg
6	MaB2	Madison
3	MaC2	Madison
3	Mx	Mixed alluvial land
3	SeB	Seneca
3	VaB	Vance

Field Warnings:

Field Name: 05-20

Total Acres: 10.90 Usable Acres: 10.90

FSA Number: 0

Tract: OR 05

Location: Orange

Slope Class: C Hydrologic Group: C

Riparian buffer width: 0 ft

Distance to stream: 0 ft

P-Index Summary

N-based

Phosphorus Limit method: Phosphorus Environmental Threshold (PET) method

Soil Test Results:

DATE	PH	P	K	Lab
	[NO TEST]			

Soils:

PERCENT	SYMBOL	SOIL SERIES
25	BrC	Bremo
29	BrD	Bremo
19	FIB2	Fluvanna
1	MvB2	Mecklenburg
1	MvC2	Mecklenburg
25	WoB	Worsham

Field Warnings:*Environmentally Sensitive Soils due to:**Soils with potential for leaching based on soil texture or excessive drainage**Soils with percent slope in excess of 15%*

Field Name: 05-21

Total Acres: 7.00 Usable Acres: 7.00

FSA Number: 0

Tract: OR 05

Location: Orange

Slope Class: B Hydrologic Group: C

Riparian buffer width: 0 ft

Distance to stream: 0 ft

P-Index Summary

N-based

Phosphorus Limit method: Phosphorus Environmental Threshold (PET) method

Soil Test Results:

DATE	PH	P	K	Lab
	[NO TEST]			

Soils:

PERCENT	SYMBOL	SOIL SERIES
6	Eb	Elbert
46	OrA	Iredell Orange
48	OrB	Iredell Orange

Field Warnings:

Field Name: 05-22

Total Acres: 16.50 Usable Acres: 16.50

FSA Number: 0

Tract: OR 05

Location: Orange

Slope Class: B Hydrologic Group: C

Riparian buffer width: 0 ft

Distance to stream: 0 ft

P-Index Summary

N-based

Phosphorus Limit method: Phosphorus Environmental Threshold (PET) method

Soil Test Results:

DATE	PH	P	K	Lab
	[NO TEST]			

Soils:

PERCENT	SYMBOL	SOIL SERIES
33	BrC	Bremo
15	FIB2	Fluvanna
38	OrA	Iredell Orange
12	OrB2	Iredell Orange
2	WoB	Worsham

Field Warnings:

Field Name: 05-23

Total Acres: 39.40 Usable Acres: 39.40

FSA Number: 0

Tract: OR 05

Location: Orange

Slope Class: B Hydrologic Group: C

Riparian buffer width: 0 ft

Distance to stream: 0 ft

P-Index Summary

N-based

Phosphorus Limit method: Phosphorus Environmental Threshold (PET) method

Soil Test Results:

DATE	PH	P	K	Lab
	[NO TEST]			

Soils:

PERCENT	SYMBOL	SOIL SERIES
10	BrC	Bremo
2	Eb	Elbert
19	FIB2	Fluvanna
7	LIB2	Lloyd
57	OrB2	Iredell Orange
5	WoB	Worsham

Field Warnings:

Field Name: 05-24

Total Acres: 8.80 Usable Acres: 8.80

FSA Number: 0

Tract: OR 05

Location: Orange

Slope Class: B Hydrologic Group: C

Riparian buffer width: 0 ft

Distance to stream: 0 ft

P-Index Summary

N-based

Phosphorus Limit method: Phosphorus Environmental Threshold (PET) method

Soil Test Results:

DATE	PH	P	K	Lab
	[NO TEST]			

Soils:

PERCENT	SYMBOL	SOIL SERIES
1	Eb	Elbert
15	FIB2	Fluvanna
29	OrA	Iredell Orange
31	OrB	Iredell Orange
24	WoB	Worsham

Field Warnings:

Field Name: 05-25

Total Acres: 26.90 Usable Acres: 26.90

FSA Number: 0

Tract: OR 05

Location: Orange

Slope Class: C Hydrologic Group: C

Riparian buffer width: 0 ft

Distance to stream: 0 ft

P-Index Summary

N-based

Phosphorus Limit method: Phosphorus Environmental Threshold (PET) method

Soil Test Results:

DATE	PH	P	K	Lab
	[NO TEST]			

Soils:

PERCENT	SYMBOL	SOIL SERIES
6	BrD	Bremo
6	Cw	Chewacla
24	LIB2	Lloyd
4	LmC3	Lloyd
40	MvC2	Mecklenburg
20	WkC	Wilkes

Field Warnings:

Field Name: 05-26

Total Acres: 22.00 Usable Acres: 22.00

FSA Number: 0

Tract: OR 05

Location: Orange

Slope Class: B Hydrologic Group: C

Riparian buffer width: 0 ft

Distance to stream: 0 ft

P-Index Summary

N-based

Phosphorus Limit method: Phosphorus Environmental Threshold (PET) method

Soil Test Results:

DATE	PH	P	K	Lab
	[NO TEST]			

Soils:

PERCENT	SYMBOL	SOIL SERIES
8	BrC	Bremo
11	Eb	Elbert
12	FIB2	Fluvanna
42	LIB2	Lloyd
6	MvB2	Mecklenburg
15	MvC2	Mecklenburg
6	OrA	Iredell Orange

Field Warnings:

Field Name: 05-27

Total Acres: 20.90 Usable Acres: 20.90

FSA Number: 0

Tract: OR 05

Location: Orange

Slope Class: C Hydrologic Group: B

Riparian buffer width: 0 ft

Distance to stream: 0 ft

P-Index Summary

N-based

Phosphorus Limit method: Phosphorus Environmental Threshold (PET) method

Soil Test Results:

DATE	PH	P	K	Lab
	[NO TEST]			

Soils:

PERCENT	SYMBOL	SOIL SERIES
2	CxB	Colfax
43	GrB2	Grover
40	GrC2	Grover
8	LoC	Louisburg
4	MaB2	Madison
3	VaB	Vance

Field Warnings:

Field Name: 05-28

Total Acres: 8.40 Usable Acres: 8.40

FSA Number: 0

Tract: OR 05

Location: Orange

Slope Class: C Hydrologic Group: B

Riparian buffer width: 0 ft

Distance to stream: 0 ft

P-Index Summary

N-based

Phosphorus Limit method: Phosphorus Environmental Threshold (PET) method

Soil Test Results:

DATE	PH	P	K	Lab
	[NO TEST]			

Soils:

PERCENT	SYMBOL	SOIL SERIES
27	GrB2	Grover
68	GrC2	Grover
5	MaB2	Madison

Field Warnings:

ENVIRONMENTALLY SENSITIVE AREAS

Field	Reason for Sensitive Area
05-01	High Water Table (Map Units OrA, OrB & WoB - 25%) Leaching (Map Units BrC & BrD - 13%)
05-02	None
05-03	None
05-04	High Water Table (Map Units Cw & WoB - 2%) Frequent Flooding (Map Unit Cw - 1%) Leaching (Map Unit LoD2 - 10%)
05-05	High Water Table (Map Unit CxB - 8%)
05-06	High Water Table (Map Unit CxB - 11%) Leaching (Map Units LoD & LoD2 - 49%)
05-07	High Water Table (Map Units Cw, CxB & WoB - 6%) Frequent Flooding (Map Unit Cw - 2%) Leaching (Map Unit LoD - 24%)
05-08	Leaching (Map Unit LoD2 - 4%)
05-09	High Water Table (Map Units AuB & We - 6%) Frequent Flooding (Map Unit We - 1%) Leaching (Map Units LoC2 & LoD - 22%)
05-10	Leaching (Map Unit LoD - 1%)
05-11	Leaching (Map Units LoC & LoD - 16%)
05-12	Leaching (Map Units LoC & LoD - 36%)
05-13	Leaching (Map Unit LoC - 3%)
05-16	High Water Table (Map Unit CxB - 9%) Leaching (Map Units LoC & LoD - 7%)
05-20	High Water Table (Map Unit WoB - 25%) Leaching (Map Units BrC & BrD - 54%)
05-21	High Water Table (Map Units Eb, OrA & OrB2 - 100%)

ENVIRONMENTALLY SENSITIVE AREAS

Field	Reason for Sensitive Area
05-22	High Water Table (Map Units OrA, OrB2 & WoB - 52%) Leaching (Map Unit BrC - 33%)
05-23	High Water Table (Map Units Eb, OrB2 & WoB - 66%) Leaching (Map Unit BrC - 10%)
05-24	High Water Table (Map Units Eb, OrA, OrB & WoB - 85%)
05-25	High Water Table (Map Unit Cw - 6%) Frequent Flooding (Map Unit Cw - 6%) Leaching (Map Unit BrD - 6%)
05-26	High Water Table (Map Units Eb & OrA - 17%) Leaching (Map Unit BrC - 8%)
05-27	High Water Table (Map Unit CxB - 2%) Leaching (Map Unit LoC - 8%)
05-28	None

Orange County Soils that are Environmentally Sensitive

Soil Map Unit	Series Name	Time of year		Environmental
		High Water	Flooded	
Ab	Albano	Nov-March		
AuA, AuB	Augusta	Dec-May		
Be	Bermudian		Nov-March	
Bo	Bowmansville	Sept-May	Sept-May	Drainage
BrC, BrD	Bremo			Leaching
Bw	Buncombe			Leaching
CaB, CaC	Calverton	Dec-May		
CbB, CcC, CcD	Catoclin			Shallow
Cw	Chewacla	Nov-April	Nov-April	
CxB	Colfax	Nov-June		
Eb, Ee	Elbert	Nov-May		
HaC, HaD	Hazel			Shallow
KID, KIE	Klinesville			Shallow
LgB	Lignum	Dec-May		
LoC, LoC2, LoD, LoD2	Louisburg			Leaching
MoD	Manor			Leaching
MrB, MrC, MrD, MrE	Manteo			Shallow
OgA, OgB, OgB2, OgC2	Orange	Dec-May		
OrA, OrB, OrB2	Orange	Dec-May		
PkC, PkD	Pinkston			Leaching
Rk	Roanoke	Nov-May		
Rw	Rowland	Nov-May		
WbB, WbC, WbD	Watt			Shallow
We	Wehadkee	Nov-May	Nov-June	
WoB	Worsham	Nov-April		

Map Legend



House/Dwelling with a well

- 200' buffer-dwelling (with conditions for reduction)
- 100' buffer- from well



Rock Outcrop

- 25' buffer



Limestone Outcrop/Closed Sinkhole

- 50' buffer



Well/Spring/Open Sinkhole

- 100' buffer



Lake/Pond

- 35' w/vegetative buffer; 100' without vegetative buffer



Slope which exceeds 15%



Publicly Accessible Site/Odor Sensitive Site

- 200' buffer Publicly Accessible Site Property Line
- 400' buffer Odor Sensitive Site



Stream/River

- 35' w/vegetative buffer; 100' without vegetative buffer



Agricultural/Drainage Ditch

- 10' buffer



Roadway

- 10' improved highway buffer



Field Boundary



Property Line

- 100' buffer unless waiver issued



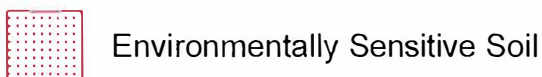

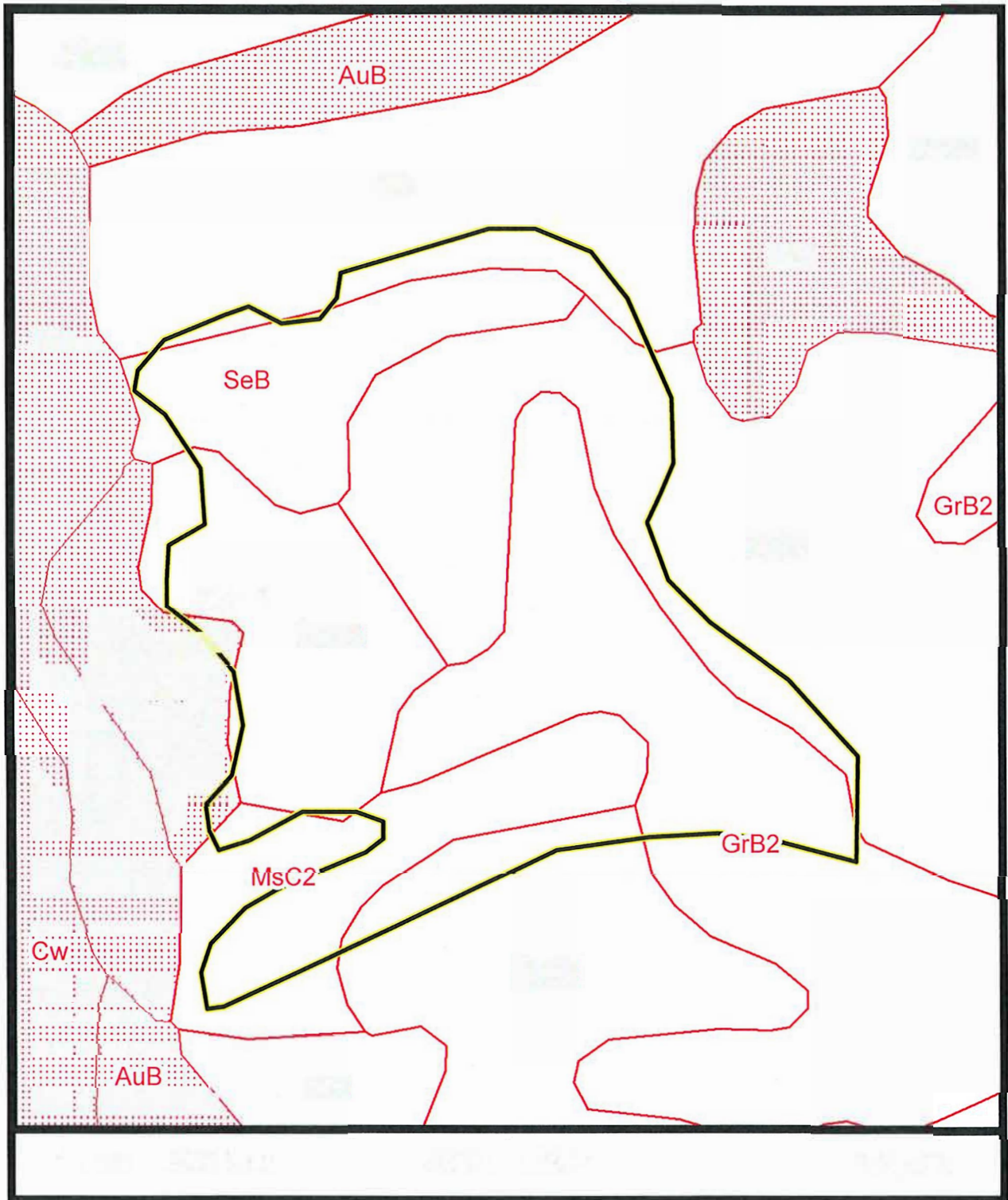

06/08/2024



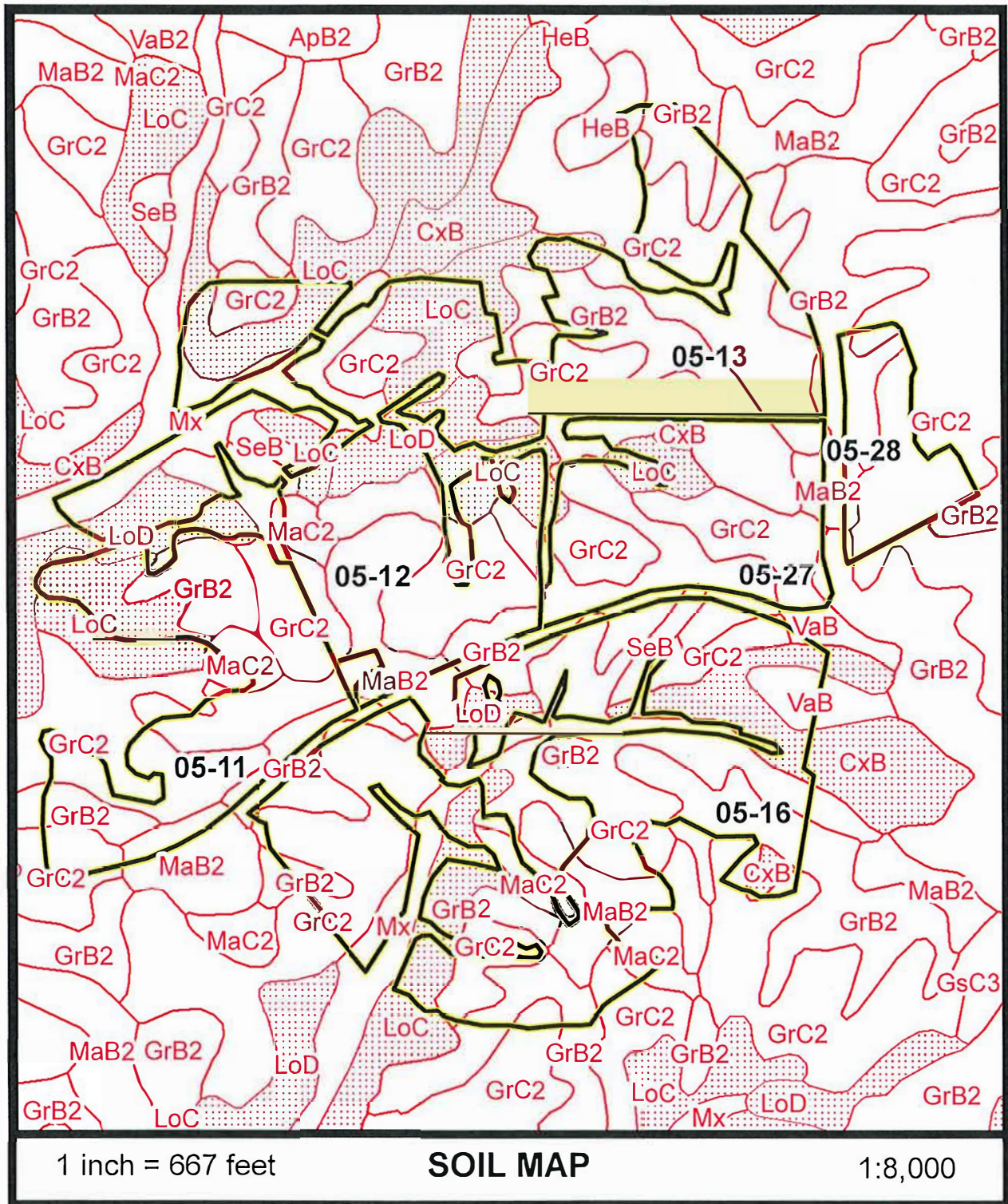

Environmentally Sensitive Soil

06/08/2024



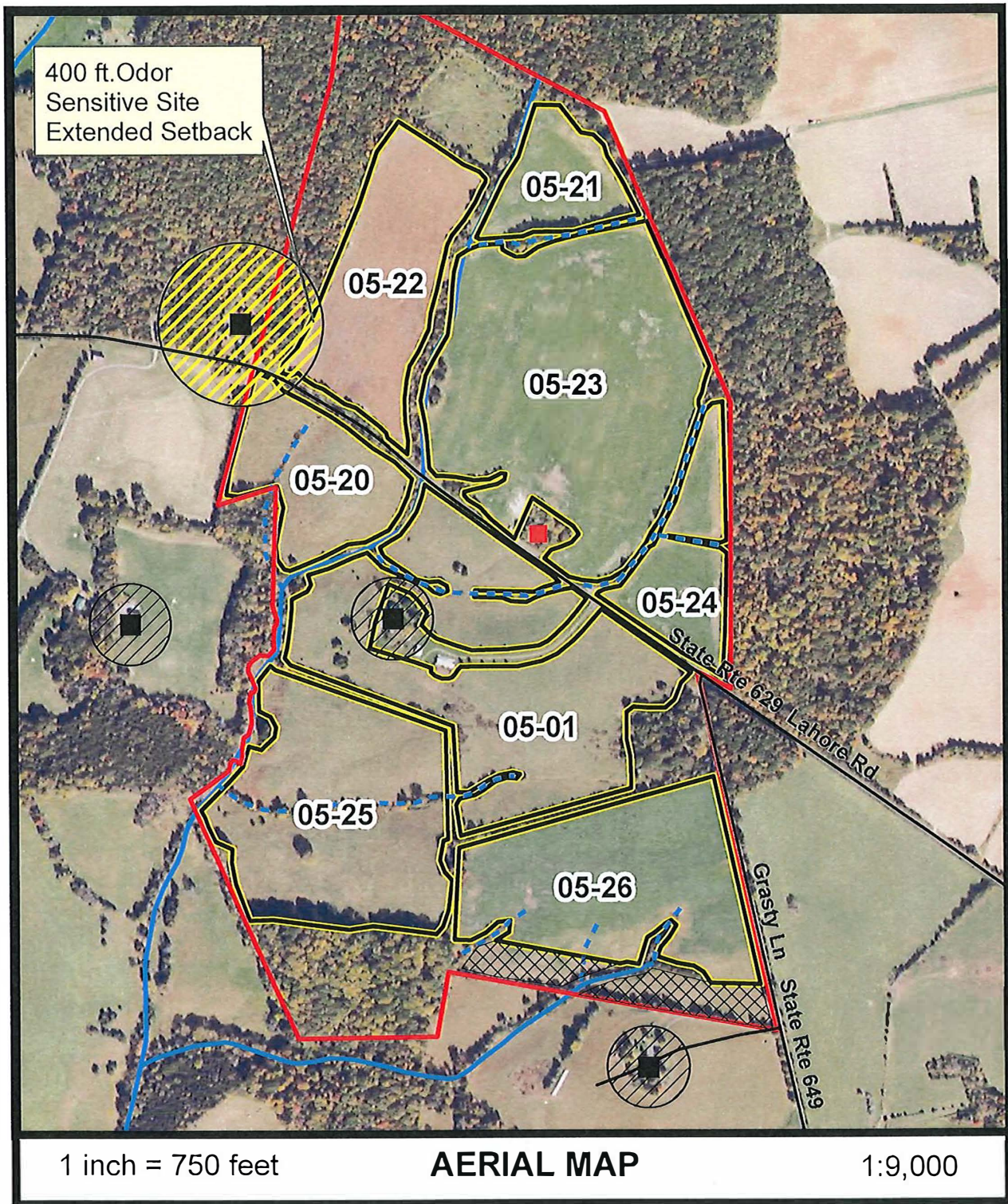

06/08/2024



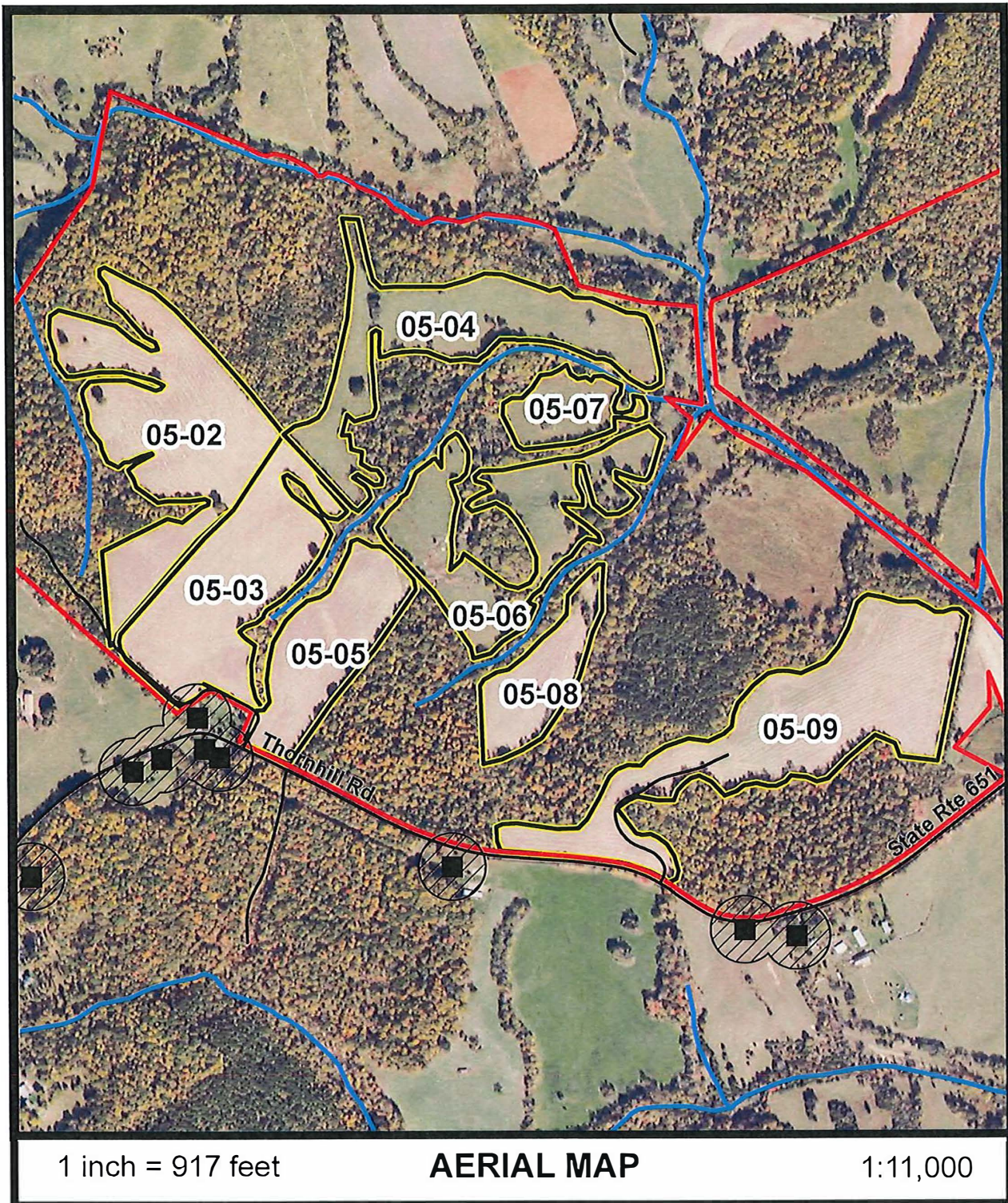

06/08/2024



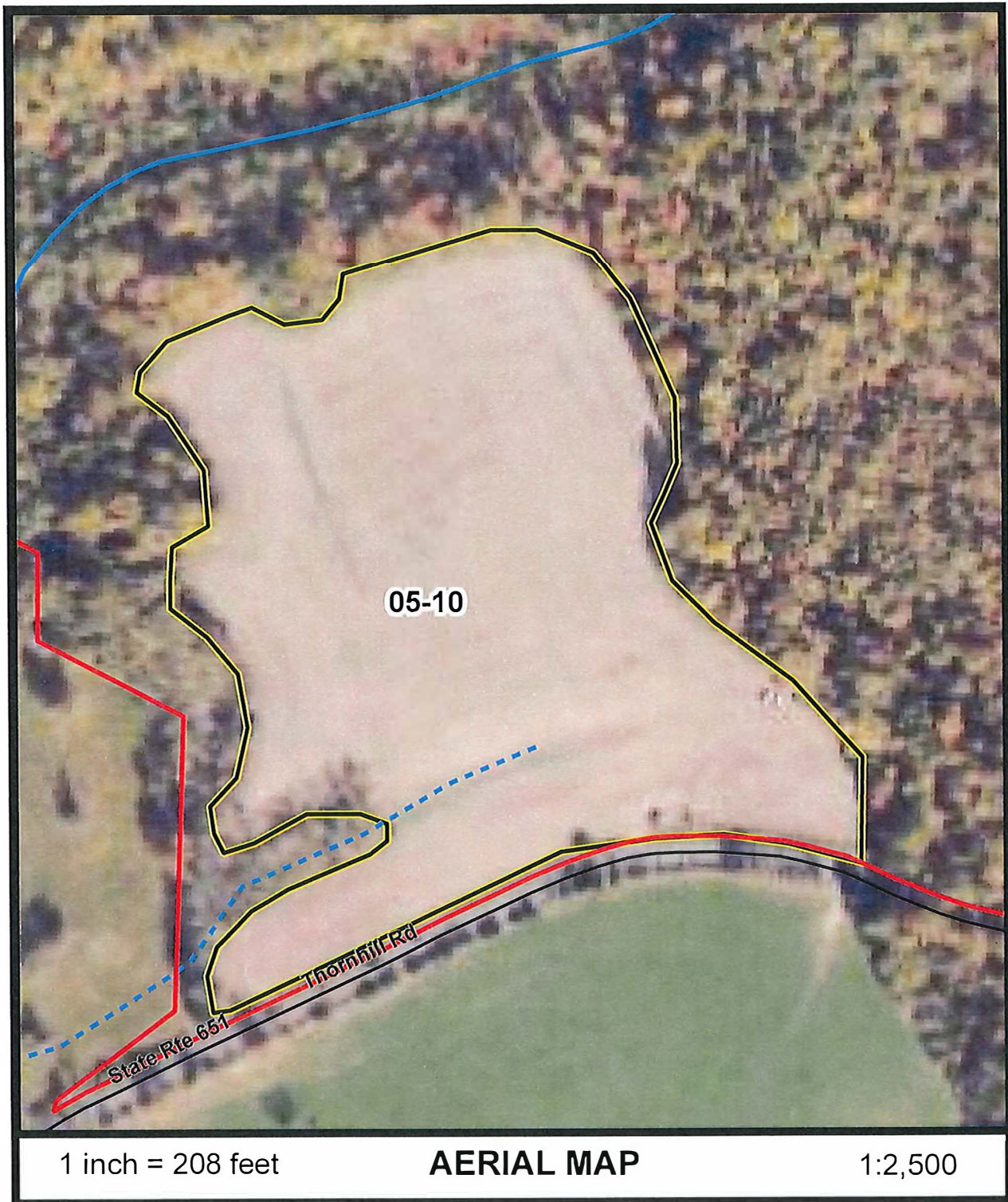

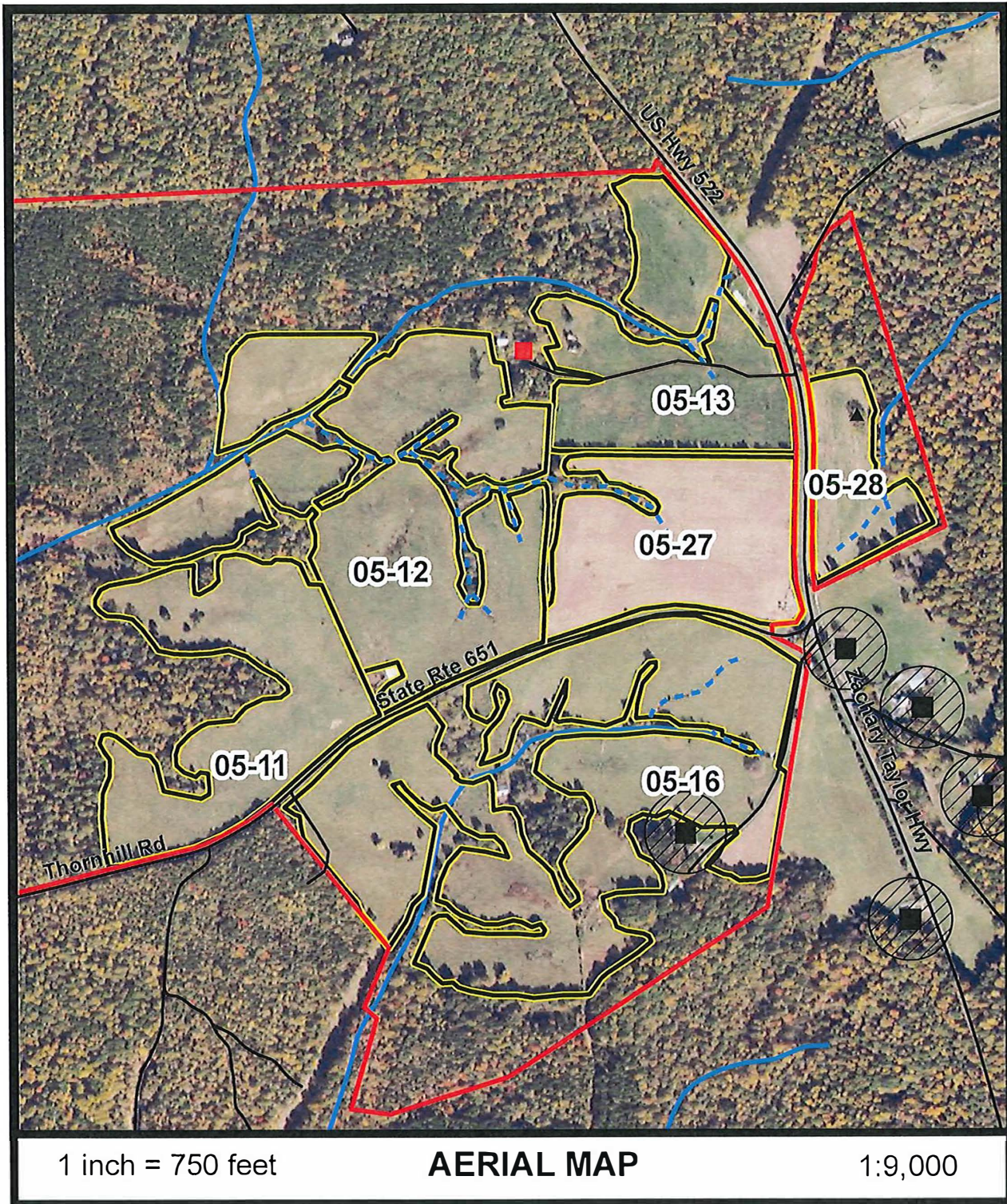

06/08/2024



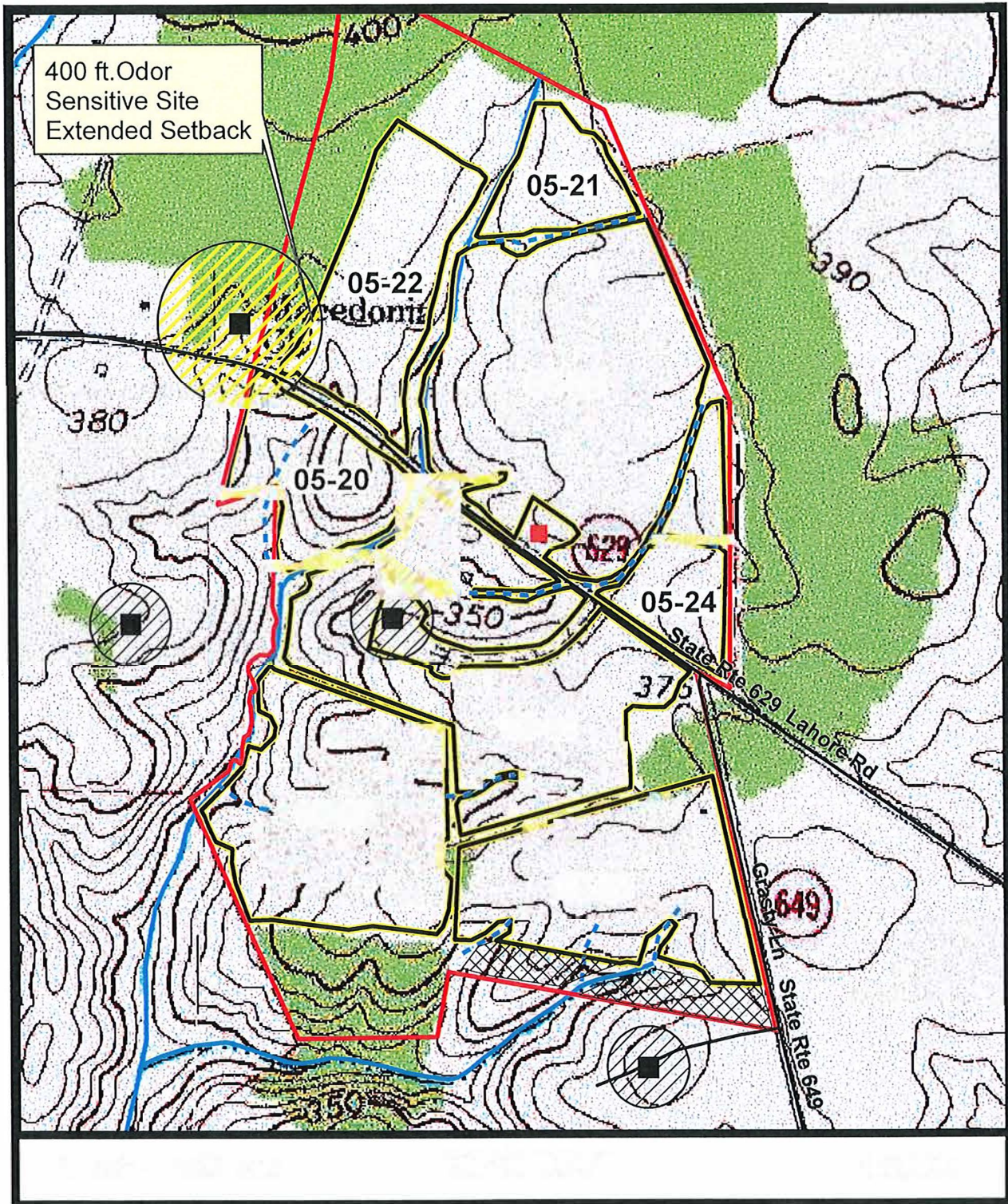

06/08/2024



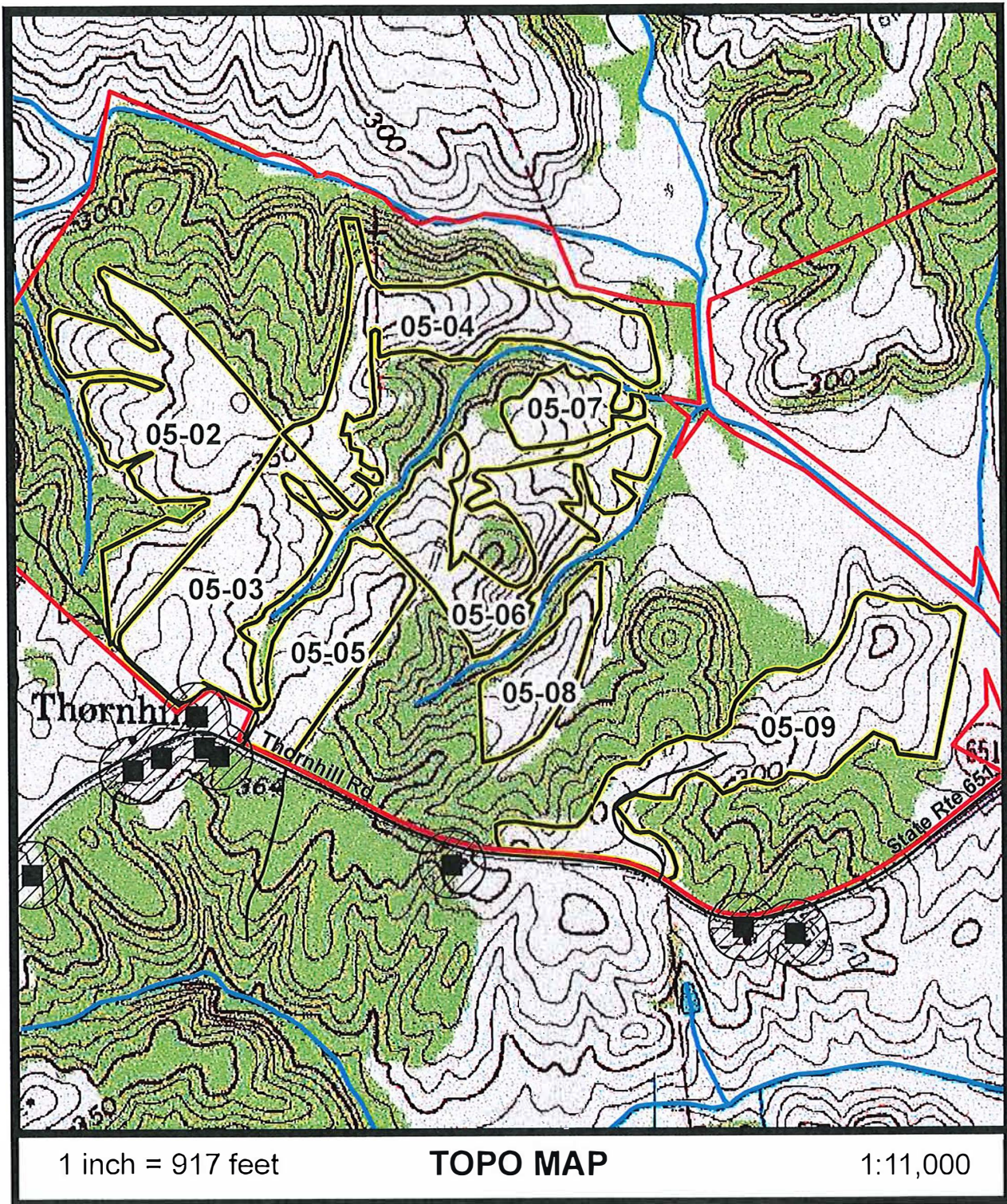

<u>FIELD</u>	<u>ACRES</u>	<u>FIELD</u>	<u>ACRES</u>
05-02	29.3	05-06	20.5
05-03	22.2	05-07	5.7
05-04	23.6	05-08	8.6
05-05	13.9	05-09	32.8

06/08/2024



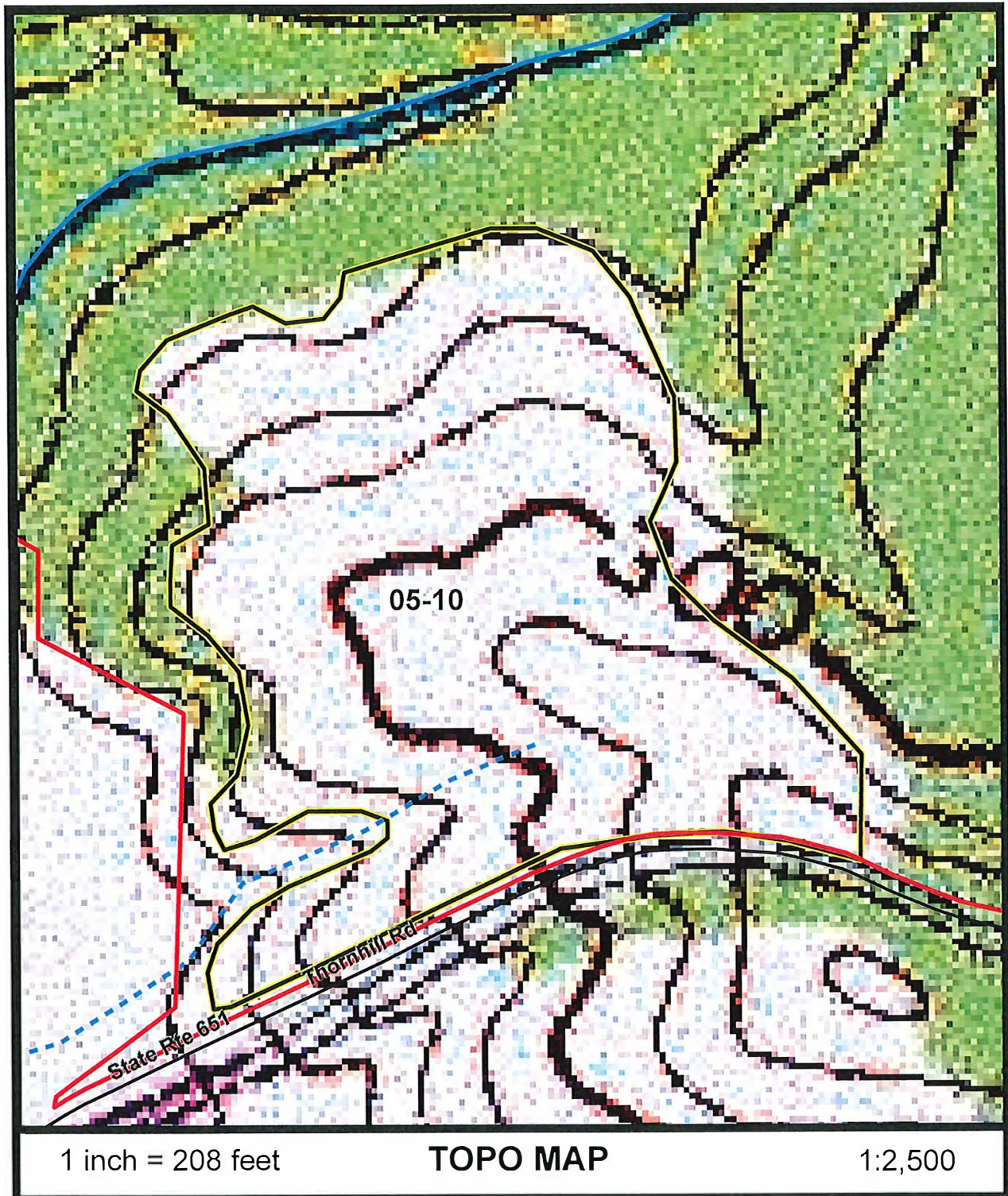

FIELD	ACRES
05-10	14.2

06/08/2024



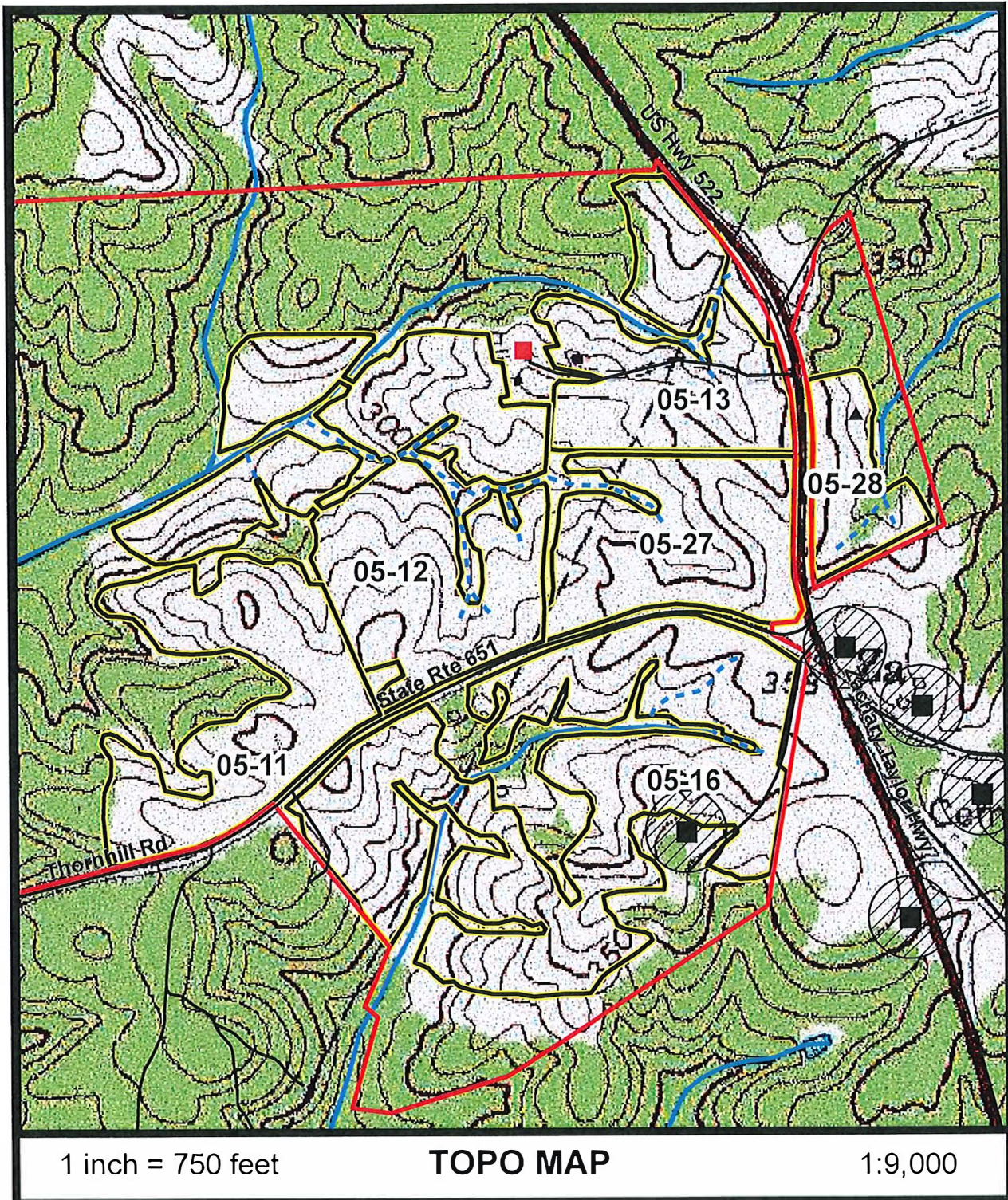

<u>FIELD</u>	<u>ACRES</u>	<u>FIELD</u>	<u>ACRES</u>
05-11	25.3	05-16	54.9
05-12	46.5	05-27	20.9
05-13	23.2	05-28	8.4

06/08/2024



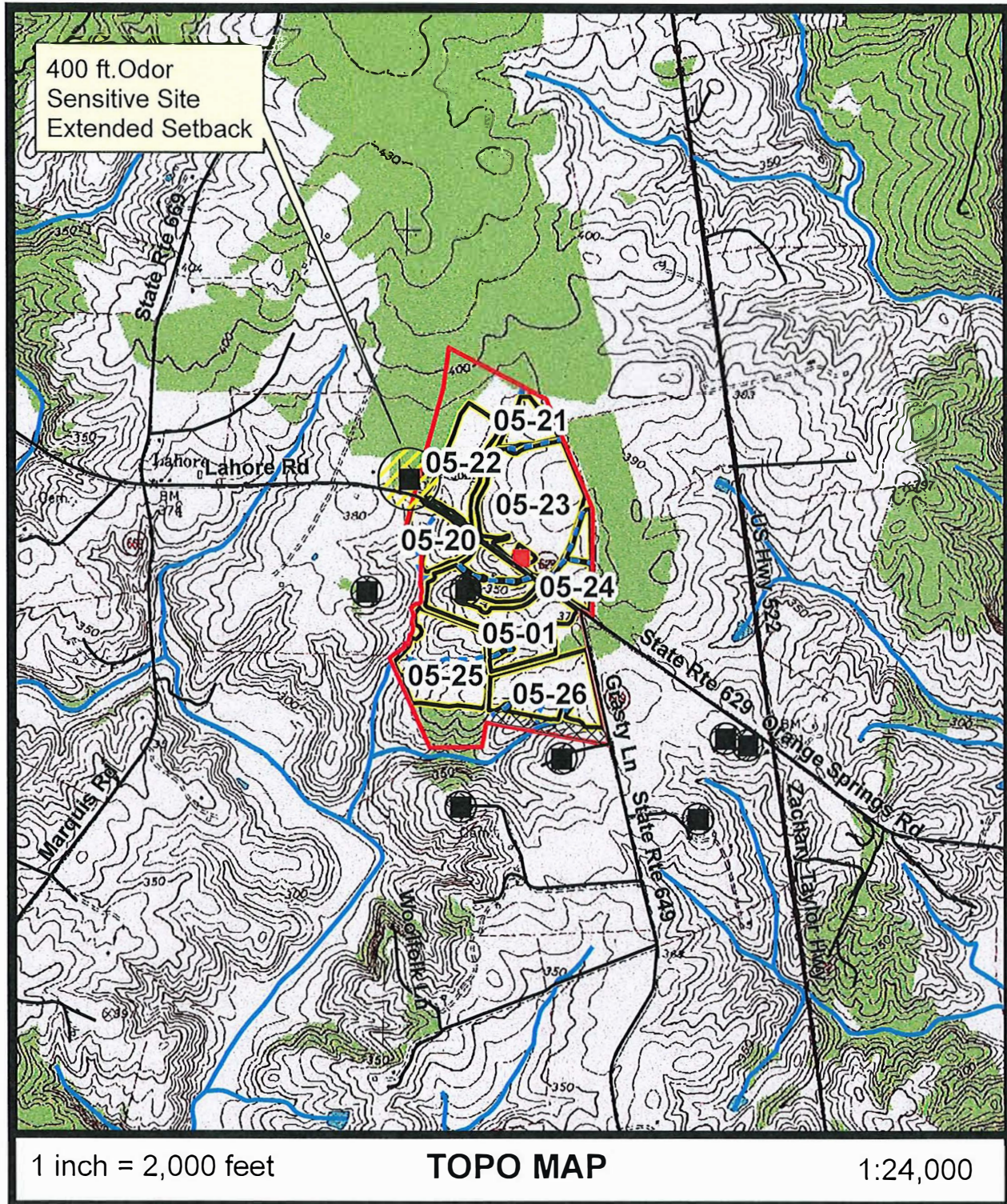

06/08/2024



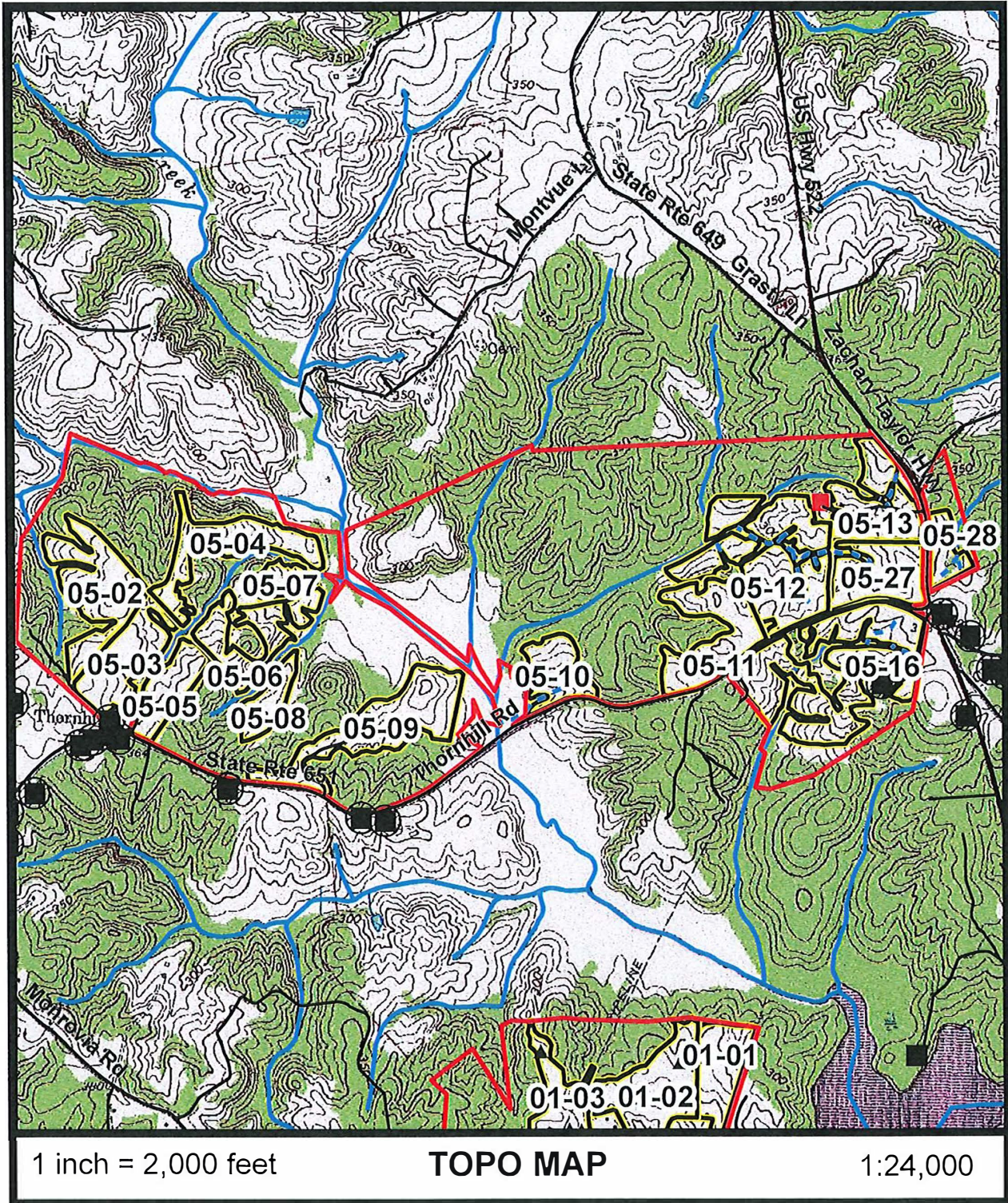

06/08/2024



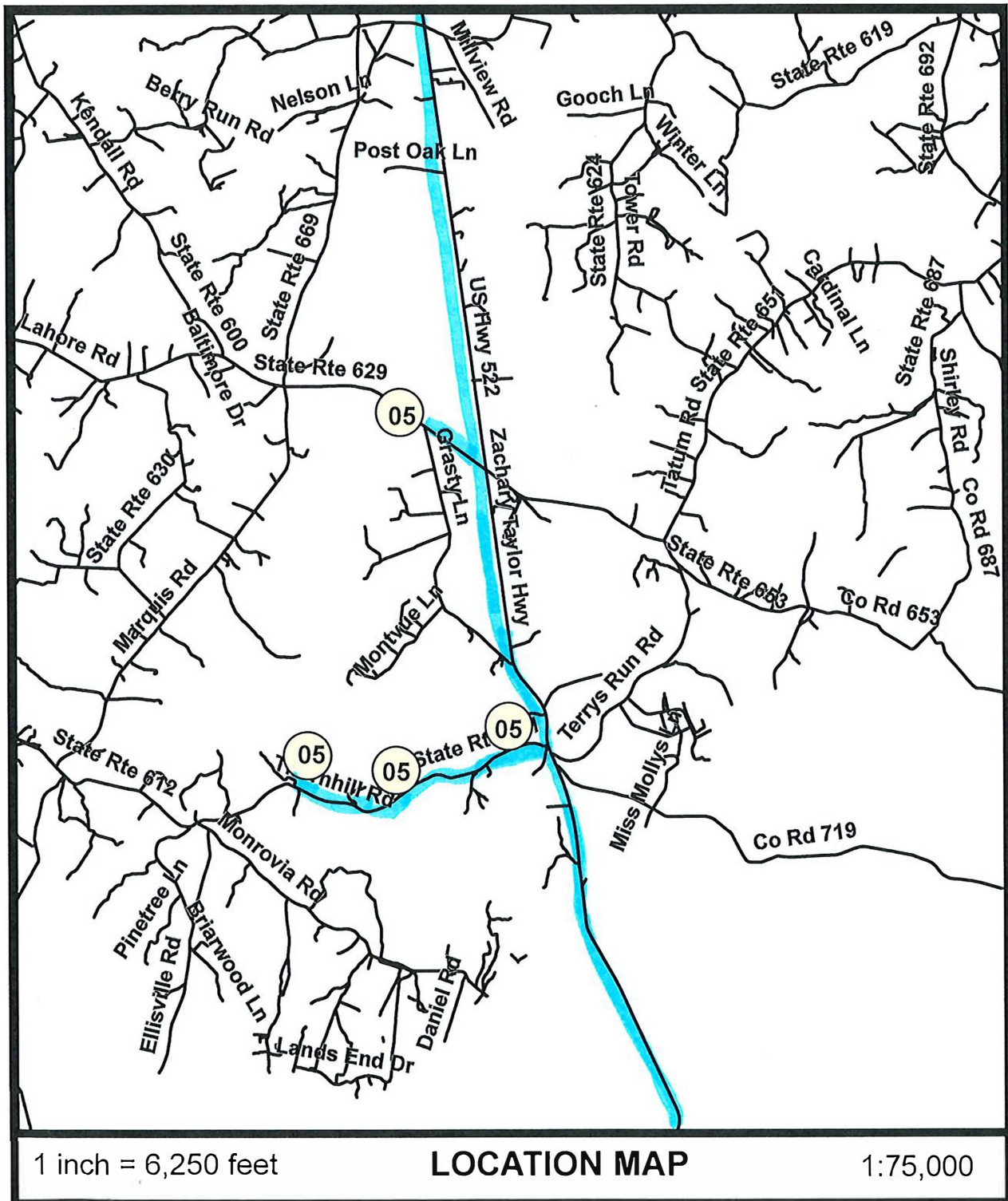

Haul Route



SYNAGRO

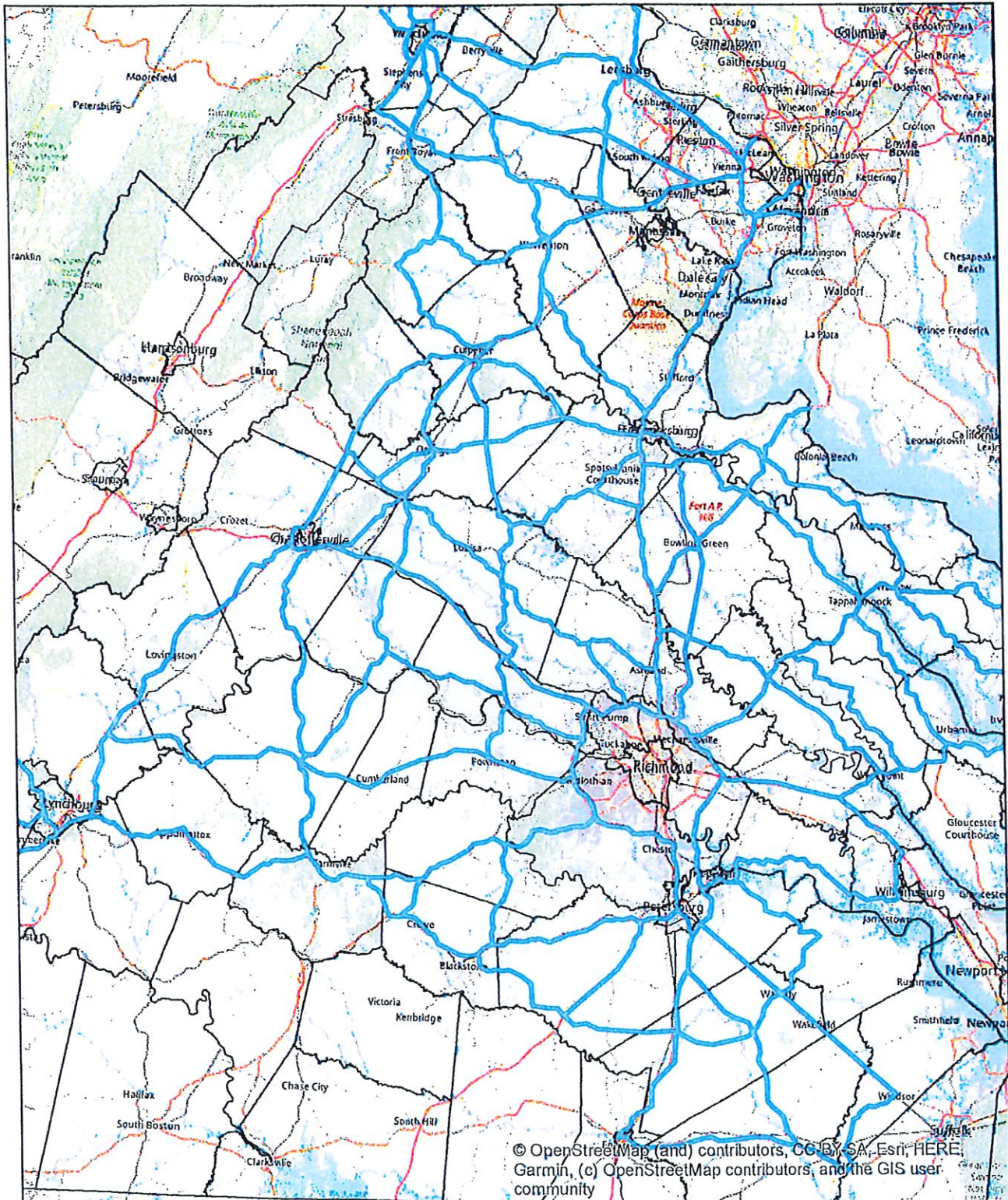

Haul Route

HAUL ROUTE MAP

1:1,500,000

This map highlights all major routes from approved generators to the locations of permitted sites. The Highlighted routes on the Location Map will pinpoint routes closer to the site.