



# STANDARDS & SPECIFICATIONS SITE INSPECTION REPORT LEVEL 1 (FIELD REPORT)

Project Name:	Mountain Valley Pipeline	S&S Program:	Mountain Valley Pipeline (SS027)
Inspector:	Marshall Willis	Inspection Date:	Tuesday, May 27, 2025
Project Contact:	Cory Chalmers Brian Clauto	Project Contact Email:	cory.chalmers@eqt.com brian.clauto@eqt.com
Spread H: Montgomery County Roanoke County	MVP-MLV-AR-28 MVP-RO-279.01 MVP-RO-281	Site Conditions:	Rainy

**ACTIVE STAGE OF CONSTRUCTION:** (Check all that apply)

- ☐ Tree Felling      ☐ Clearing/Grubbing      ☐ Rough Grading      ☐ Trenching      ☐ Stringing/Welding  
☐ Lowering/Backfilling      ☐ Final Grading      ☐ Temp. Stabilization      ☒ Perm. Stabilization      ☐ Other

- |                                                                                                                                                                                    | Yes                                 | No                                  | N/A                      |
|------------------------------------------------------------------------------------------------------------------------------------------------------------------------------------|-------------------------------------|-------------------------------------|--------------------------|
| 1. Are controls installed and implemented in accordance with the approved erosion and sediment control plan and stormwater management plans?                                       | <input checked="" type="checkbox"/> | <input type="checkbox"/>            | <input type="checkbox"/> |
| 2. Are all control measures properly maintained in effective operating condition in accordance with good engineering practices and, where applicable, manufacturer specifications? | <input checked="" type="checkbox"/> | <input type="checkbox"/>            | <input type="checkbox"/> |
| 3. Areas of offsite sediment deposition observed?                                                                                                                                  | <input type="checkbox"/>            | <input checked="" type="checkbox"/> | <input type="checkbox"/> |

Comments: Inspected the following resources: N/A

**Routine Maintenance:**

- N/A

**Ineffective Controls:**

- N/A

Corrective Action: N/A

**Deadline:** N/A

The recommended corrective action deadline date applies to all conditions noted on this report unless otherwise noted. If listed condition(s) currently constitute non-compliance and/or corrective actions are not completed by the deadline, other enforcement actions may be issued to the entity responsible for ensuring compliance on the above project.

**Inspector Signature:** 

**Date:** Tuesday, May 27, 2025

# STANDARDS & SPECIFICATIONS

## SITE INSPECTION REPORT

### LEVEL 1 (FIELD REPORT)

### FIELD INSPECTION PHOTO LOG

Fig. 1

**STA 12635+00:** Controls in place and functioning properly.



Fig. 2

**STA 12730+00:** Controls in place and functioning properly.

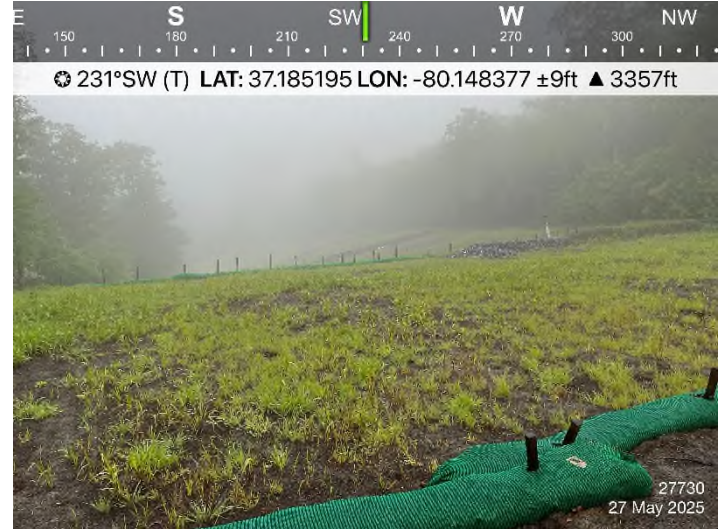

Fig. 3

**STA 12464+00:** Controls in place and functioning properly.



Fig. 4

**MVP-MLV-AR-28:** Controls in place and functioning properly.

