



STANDARDS & SPECIFICATIONS SITE INSPECTION REPORT LEVEL 1 (FIELD REPORT)

| | | | |
|---|--|------------------------|--|
| Project Name: | Mountain Valley Pipeline | S&S Program: | Mountain Valley Pipeline (SS027) |
| Inspector: | Marshall Willis, Matthew Grant, Zack Robinson, John McCutcheon | Inspection Date: | Wednesday, December 11, 2024 |
| Project Contact: | Cory Chalmers Brian Clauto | Project Contact Email: | cchalmers@equitransmidstream.com bclauto@equitransmidstream.com |
| Spread I: Franklin County Pittsylvania County | MVP-MLV-AR-32 MVP-MLV-AR-33 MVP-MLV-AR-34 STA 14223+00 – 14249+00 | Site Conditions: | Rainy |

ACTIVE STAGE OF CONSTRUCTION: (Check all that apply)

- ☐ Tree Felling ☐ Clearing/Grubbing ☐ Rough Grading ☐ Trenching ☐ Stringing/Welding
☐ Lowering/Backfilling ☐ Final Grading ☐ Temp. Stabilization ☒ Perm. Stabilization ☐ Other

- | | Yes | No | N/A |
|--|-------------------------------------|-------------------------------------|--------------------------|
| 1. Are controls installed and implemented in accordance with the approved erosion and sediment control plan and stormwater management plans? | <input checked="" type="checkbox"/> | <input type="checkbox"/> | <input type="checkbox"/> |
| 2. Are all control measures properly maintained in effective operating condition in accordance with good engineering practices and, where applicable, manufacturer specifications? | <input type="checkbox"/> | <input checked="" type="checkbox"/> | <input type="checkbox"/> |
| 3. Areas of offsite sediment deposition observed? | <input type="checkbox"/> | <input checked="" type="checkbox"/> | <input type="checkbox"/> |

Comments: Inspected the following resources: S-C19 and S-F11.

Maintenance Issues:

- STA 14232+00: CFS cleanout/maintenance (24-hr)
- STA 14232+00: Repair and restabilize area (72-hr)
- STA 14231+00: Repair perm. WB (72-hr)

Corrective Action: Maintain and install all controls per the approved S&S.

Deadline: Various - See Comments

The recommended corrective action deadline date applies to all conditions noted on this report unless otherwise noted. If listed condition(s) currently constitute non-compliance and/or corrective actions are not completed by the deadline, other enforcement actions may be issued to the entity responsible for ensuring compliance on the above project.

Inspector Signature: 

Date: Wednesday, December 11, 2024

STANDARDS & SPECIFICATIONS

SITE INSPECTION REPORT

LEVEL 1 (FIELD REPORT)

FIELD INSPECTION PHOTO LOG

Fig. 1

STA 14231+00: Perm. WB sloughing.



Fig. 2

STA 14232+00: Erosion occurring above S-C19.

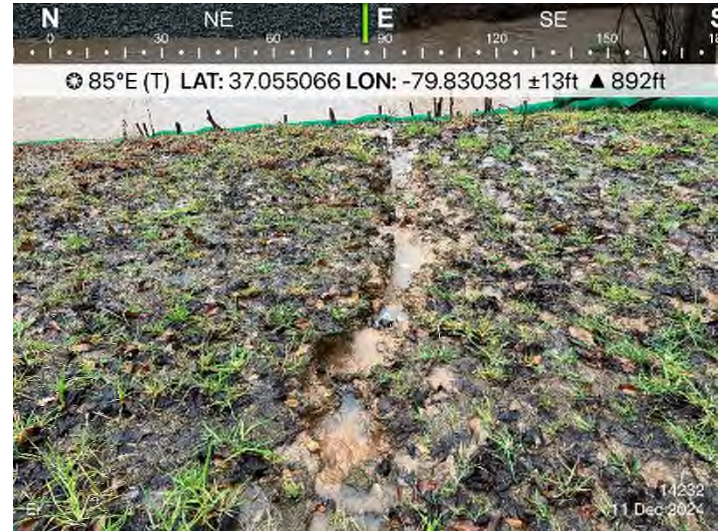

Fig. 3

STA 14232+00: CFS full above S-C19.

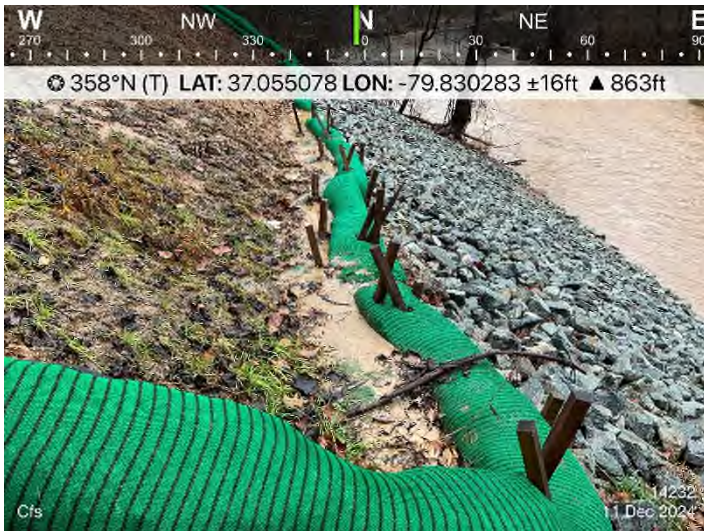

Fig. 3

STA 14232+00: CFS full above S-C19.

