



# STANDARDS & SPECIFICATIONS SITE INSPECTION REPORT LEVEL 1 (FIELD REPORT)

Project Name:	Mountain Valley Pipeline	S&S Program:	Mountain Valley Pipeline (SS027)
Inspector:	Matthew Grant	Inspection Date:	Tuesday, October 15, 2024
Project Contact:	Cory Chalmers Brian Clauto	Project Contact Email:	cchalmers@equitransmidstream.com bclauto@equitransmidstream.com
Spread H: Roanoke County	RO 279 ATWS 968, 1329 Sta 12630-12600, 1225, 12690	Site Conditions:	Dry

## ACTIVE STAGE OF CONSTRUCTION: (Check all that apply)

- ☐ Tree Felling      ☐ Clearing/Grubbing      ☐ Rough Grading      ☐ Trenching      ☐ Stringing/Welding
- ☐ Lowering/Backfilling      ☒ Final Grading      ☐ Temp. Stabilization      ☒ Perm. Stabilization      ☒ Dormant

- |  | Yes                                 | No                                  | N/A                      |
|--|-------------------------------------|-------------------------------------|--------------------------|
| 1. Are controls installed and implemented in accordance with the approved erosion and sediment control plan and stormwater management plans?                                       | <input checked="" type="checkbox"/> | <input type="checkbox"/>            | <input type="checkbox"/> |
| 2. Are all control measures properly maintained in effective operating condition in accordance with good engineering practices and, where applicable, manufacturer specifications? | <input checked="" type="checkbox"/> | <input type="checkbox"/>            | <input type="checkbox"/> |
| 3. Areas of offsite sediment deposition observed?  | <input type="checkbox"/>            | <input checked="" type="checkbox"/> | <input type="checkbox"/> |

Comments: N/A

**Routine Maintenance:** (72-Hour Deadline from Notification)

- N/A

**Ineffective Controls:** (24-Hour Deadline from Notification)

- N/A

**Corrective Action:** N/A

**Deadline:** N/A

The recommended corrective action deadline date applies to all conditions noted on this report unless otherwise noted. If listed condition(s) currently constitute non-compliance and/or corrective actions are not completed by the deadline, other enforcement actions may be issued to the entity responsible for ensuring compliance on the above project.

**Inspector Signature:**

# STANDARDS & SPECIFICATIONS

## SITE INSPECTION REPORT

### LEVEL 1 (FIELD REPORT)

### FIELD INSPECTION PHOTO LOG

Fig. 1

Description: Sta 12605 active grading, ESC is in place.



Fig. 2

Description: RO 279.01 ESC remains in place.

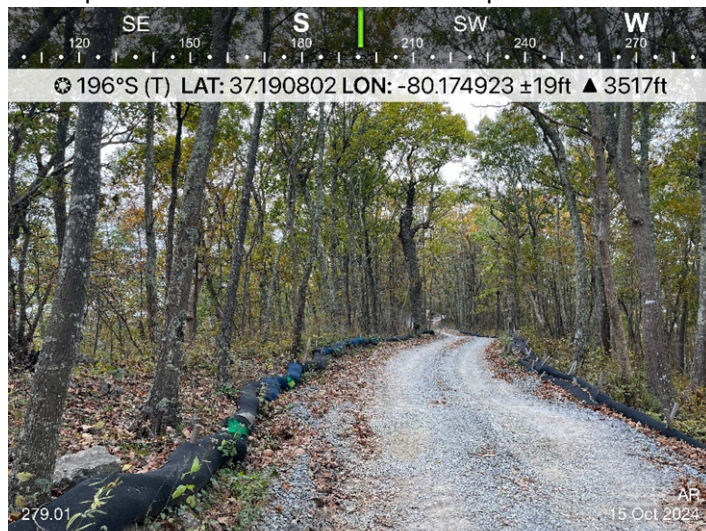

Fig. 3

Description: Sta 12690, ESC and stabilization in place.



Fig. 4

Description: Sta 12619, stockpile area remains stabilized.

