



STANDARDS & SPECIFICATIONS SITE INSPECTION REPORT LEVEL 1 (FIELD REPORT)

Project Name:	Mountain Valley Pipeline	S&S Program:	Mountain Valley Pipeline (SS027)
Inspector:	Marshall Willis	Inspection Date:	Thursday, October 24, 2024
Project Contact:	Cory Chalmers Brian Clauto	Project Contact Email:	cchalmers@equitransmidstream.com bclauto@equitransmidstream.com
Spread H: Franklin County	STA 13012+63 – STA 13062+00 MVP-FR-290	Site Conditions:	Dry

ACTIVE STAGE OF CONSTRUCTION: (Check all that apply)

- ☐ Tree Felling ☐ Clearing/Grubbing ☐ Rough Grading ☐ Trenching ☐ Stringing/Welding
- ☐ Lowering/Backfilling ☐ Final Grading ☐ Temp. Stabilization ☒ Perm. Stabilization ☐ Other

- | | | Yes | No | N/A |
|----|---|-------------------------------------|-------------------------------------|--------------------------|
| 1. | Are controls installed and implemented in accordance with the approved erosion and sediment control plan and stormwater management plans? | <input checked="" type="checkbox"/> | <input type="checkbox"/> | <input type="checkbox"/> |
| 2. | Are all control measures properly maintained in effective operating condition in accordance with good engineering practices and, where applicable, manufacturer specifications? | <input checked="" type="checkbox"/> | <input type="checkbox"/> | <input type="checkbox"/> |
| 3. | Areas of offsite sediment deposition observed? | <input type="checkbox"/> | <input checked="" type="checkbox"/> | <input type="checkbox"/> |

Comments: Inspected the following resources: W-ST2-PEM, S-G24, S-G25, S-H1, S-G26, S-G27 and S-RR16.

Corrective Action: N/A

Deadline: N/A

The recommended corrective action deadline date applies to all conditions noted on this report unless otherwise noted. If listed condition(s) currently constitute non-compliance and/or corrective actions are not completed by the deadline, other enforcement actions may be issued to the entity responsible for ensuring compliance on the above project.

Inspector Signature: 

Date: Thursday, October 24, 2024

STANDARDS & SPECIFICATIONS

SITE INSPECTION REPORT

LEVEL 1 (FIELD REPORT)

FIELD INSPECTION PHOTO LOG

Fig. 1
STA 13012+00: Controls in place and functioning properly.



Fig. 2
STA 13024+00: Controls in place and functioning properly.



Fig. 3
STA 13040+00: Controls in place and functioning properly.

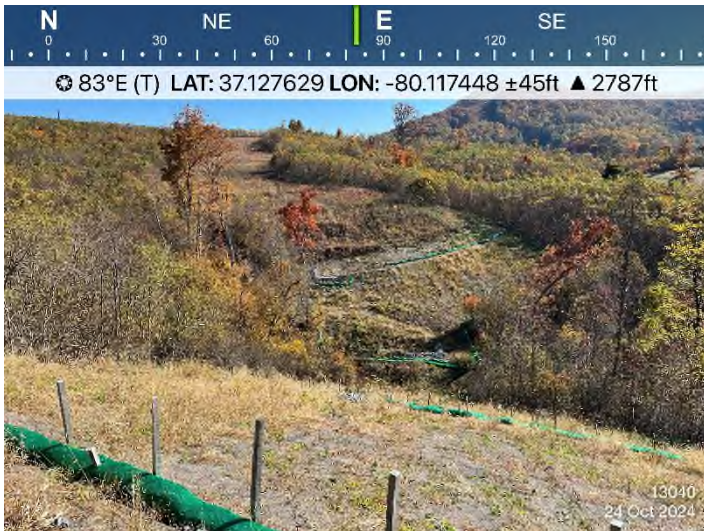

Fig. 4
MVP-FR-290: Controls in place and functioning properly.

