

FIELD INSPECTION REPORT

Project Name:	Mountain Valley Pipeline	Inspector:	Matthew Grant
Inspection Date:	Monday, July 1, 2024	Project Contact:	Brian Clauto
Spread H: Roanoke	Sta 12730-12743 ATWS 1228 RO AR281	Weather:	Dry

ACTIVE STAGE OF CONSTRUCTION: (Check all that apply)

- ☐ Tree Felling
 ☐ Clearing/Grubbing
 ☐ Grading
 ☐ Trenching
 ☐ Stringing/Welding
☐ Lowering/Backfilling
 ☐ Final Grading
 ☐ Temp. Stabilization
 ☐ Perm. Stabilization
☒ Dormant

- | | | Yes | No | N/A |
|----|---|-------------------------------------|-------------------------------------|--------------------------|
| 1. | Are controls installed and implemented in accordance with the approved erosion and sediment control plan and stormwater management plans? | <input checked="" type="checkbox"/> | <input type="checkbox"/> | <input type="checkbox"/> |
| 2. | Are all control measures properly maintained in effective operating condition in accordance with good engineering practices and, where applicable, manufacturer specifications? | <input checked="" type="checkbox"/> | <input type="checkbox"/> | <input type="checkbox"/> |
| 3. | Areas of offsite sediment deposition observed? | <input type="checkbox"/> | <input checked="" type="checkbox"/> | <input type="checkbox"/> |

▪ Comments: Inspected the following resources: S-EF34, S-EF32

Routine Maintenance: (72-Hour Deadline from Notification)

- N/A

Ineffective Controls: (24-Hour Deadline from Notification)

- N/A.

Recommended Corrective Action: N/A

Deadline: N/A

The recommended corrective action deadline date applies to all conditions noted on this report unless otherwise noted. If listed condition(s) currently constitute non-compliance and/or corrective actions are not completed by the deadline, other enforcement actions may be issued to the entity responsible for ensuring compliance on the above project.

Inspector Signature: _____  _____

Date: Monday, July 1, 2024

FIELD INSPECTION PHOTO LOG

Project Name: Mountain Valley Pipeline

Date: Monday, July 1, 2024

Figure 1: Sta 12730, ESC's devices in place.



Figure 2: Sta 12728-, ESC's devices and permanent waterbars are in place.

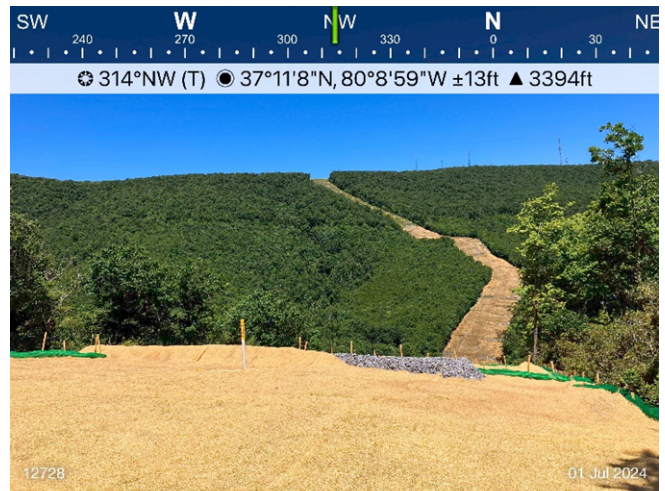

Figure 3: Designated crossing S-EF 34ESC's devices and permanent waterbars are in place.



Figure 4: Designated crossing S-EF32 along RO 281, ESC is in place.

