

FIELD INSPECTION REPORT

Project Name:	Mountain Valley Pipeline	Inspector:	Marshall Willis
Inspection Date:	Thursday, June 13, 2024	Project Contact:	Brian Clauto, Cory Chalmers
Spread I: Pittsylvania County	STA 15853+73 – 15947+64 MVP-PI-340	Weather:	Dry

ACTIVE STAGE OF CONSTRUCTION: (Check all that apply)

- ☐ Tree Felling
 ☐ Clearing/Grubbing
 ☐ Grading
 ☐ Trenching
 ☐ Stringing/Welding
☐ Lowering/Backfilling
 ☒ Final Restoration
 ☐ Temp. Stabilization
 ☒ Perm. Stabilization
 ☐ Dormant

- | | | Yes | No | N/A |
|----|---|-------------------------------------|-------------------------------------|--------------------------|
| 1. | Are controls installed and implemented in accordance with the approved erosion and sediment control plan and stormwater management plans? | <input checked="" type="checkbox"/> | <input type="checkbox"/> | <input type="checkbox"/> |
| 2. | Are all control measures properly maintained in effective operating condition in accordance with good engineering practices and, where applicable, manufacturer specifications? | <input checked="" type="checkbox"/> | <input type="checkbox"/> | <input type="checkbox"/> |
| 3. | Areas of offsite sediment deposition observed? | <input type="checkbox"/> | <input checked="" type="checkbox"/> | <input type="checkbox"/> |

Comments: Inspected the following resources: S-S-G2, W-G2, S-B2, W-H26, S-H55 and S-H54.

Deadline: N/A

The recommended corrective action deadline date applies to all conditions noted on this report unless otherwise noted. If listed condition(s) currently constitute non-compliance and/or corrective actions are not completed by the deadline, other enforcement actions may be issued to the entity responsible for ensuring compliance on the above project.

Inspector Signature:



Date: Thursday, June 13, 2024

FIELD INSPECTION PHOTO LOG

Project Name: Mountain Valley Pipeline

Date: Thursday, June 13, 2024

Figure 1: Stream S-G2 – Controls in place and functioning properly.

☉ 278°W (T) ● 36.851756°N, 79.385661°W ±52ft ▲ 838ft



A-G2
13 Jun 2024

Figure 2: STA 15874+00 – Controls in place and functioning properly.

☉ 220°SW (T) ● 36.849666°N, 79.379158°W ±9ft ▲ 749ft



15874
13 Jun 2024

Figure 3: STA 15930+00 – Controls in place and functioning properly.

☉ 145°SE (T) ● 36.839359°N, 79.365229°W ±22ft ▲ 657ft

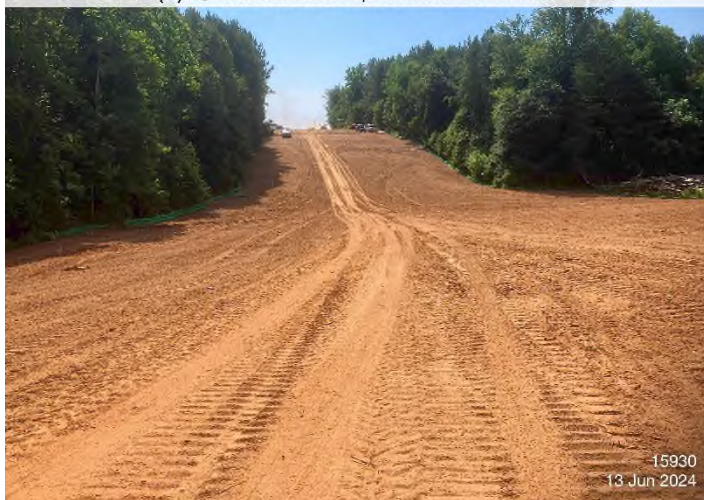

15930
13 Jun 2024

Figure 4: STA 15905+00 – Controls in place and functioning properly.

☉ 147°SE (T) ● 36.845588°N, 79.370826°W ±13ft ▲ 705ft



15905
13 Jun 2024