

FIELD INSPECTION REPORT

Project Name:	Mountain Valley Pipeline	Inspector:	Matthew Grant
Inspection Date:	Wednesday, May 15, 2024	Project Contact:	Brian Clauto
Spread H: Roanoke	Sta 12998+50-12991, 12863-12870 ATWS 954, 1326	Weather:	Wet

ACTIVE STAGE OF CONSTRUCTION: (Check all that apply)

- Tree Felling
 Clearing/Grubbing
 Grading
 Trenching
 Stringing/Welding
 Lowering/Backfilling
 Final Grading
 Temp. Stabilization
 Perm. Stabilization
 Other

- | | Yes | No | N/A |
|--|-------------------------------------|-------------------------------------|--------------------------|
| 1. Are controls installed and implemented in accordance with the approved erosion and sediment control plan and stormwater management plans? | <input checked="" type="checkbox"/> | <input type="checkbox"/> | <input type="checkbox"/> |
| 2. Are all control measures properly maintained in effective operating condition in accordance with good engineering practices and, where applicable, manufacturer specifications? | <input checked="" type="checkbox"/> | <input type="checkbox"/> | <input type="checkbox"/> |
| 3. Areas of offsite sediment deposition observed? | <input type="checkbox"/> | <input checked="" type="checkbox"/> | <input type="checkbox"/> |

▪ **Comments:** Inspected the following resources: S-B21, W-B24, W-AB3, S-ST9b

Routine Maintenance: (72-Hour Deadline from Notification)

- N/A

Ineffective Controls: (24-Hour Deadline from Notification)

- N/A.

Recommended Corrective Action: N/A

Deadline: N/A

The recommended corrective action deadline date applies to all conditions noted on this report unless otherwise noted. If listed condition(s) currently constitute non-compliance and/or corrective actions are not completed by the deadline, other enforcement actions may be issued to the entity responsible for ensuring compliance on the above project.

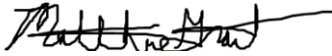
Inspector Signature: _____  _____

Date: Wednesday, May 15, 2024

FIELD INSPECTION PHOTO LOG

Project Name: Mountain Valley Pipeline

Date: Wednesday, May 15, 2024

Figure 1: Sta 12998+50, ESC's devices in place.

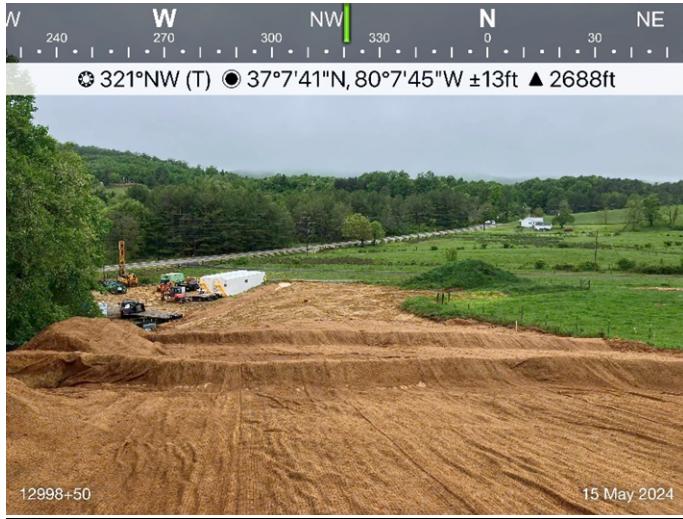

Figure 2: Designated Crossings W-AB3 & S-ST9b, ESC's devices in place.

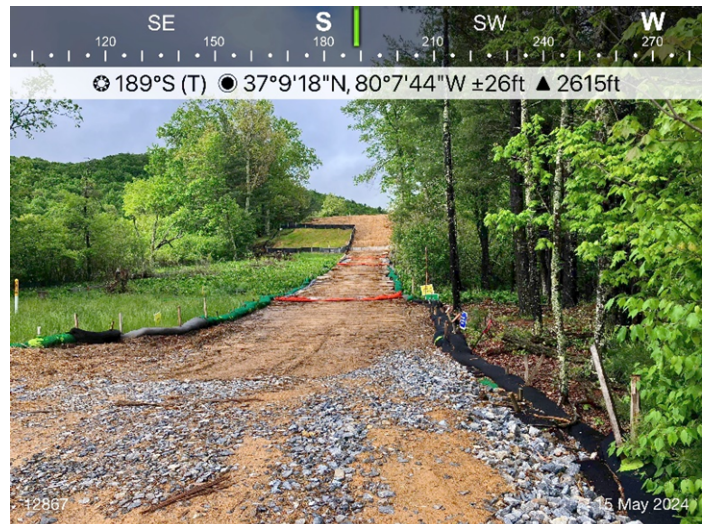

Figure 3: Designated crossing W-B24, ESC's devices in place.

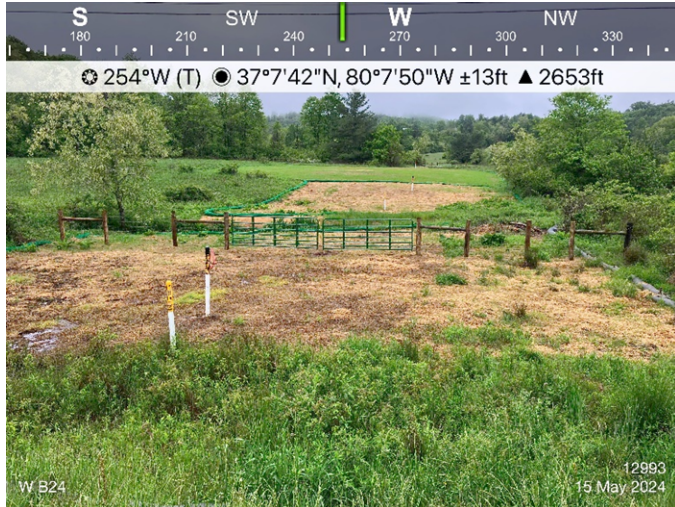

Figure 4: Designated crossing S-B21, ESC's devices in place.

