

FIELD INSPECTION REPORT

Project Name:	Mountain Valley Pipeline	Inspector:	Matthew Grant
Inspection Date:	Monday, March 18, 2024	Project Contact:	Brian Clauto
Spread H: Montgomery	Sta 12070-12102 ATWS 1162, 1163 AR MN270, 270.01	Weather:	Dry

ACTIVE STAGE OF CONSTRUCTION: (Check all that apply)

- ☐ Tree Felling ☐ Clearing/Grubbing ☐ Grading ☐ Trenching ☐ Stringing/Welding
☐ Lowering/Backfilling ☐ Final Grading ☐ Temp. Stabilization ☐ Perm. Stabilization ☒ Dormant

- | | | Yes | No | N/A |
|----|---|-------------------------------------|-------------------------------------|--------------------------|
| 1. | Are controls installed and implemented in accordance with the approved erosion and sediment control plan and stormwater management plans? | <input checked="" type="checkbox"/> | <input type="checkbox"/> | <input type="checkbox"/> |
| 2. | Are all control measures properly maintained in effective operating condition in accordance with good engineering practices and, where applicable, manufacturer specifications? | <input checked="" type="checkbox"/> | <input type="checkbox"/> | <input type="checkbox"/> |
| 3. | Areas of offsite sediment deposition observed? | <input type="checkbox"/> | <input checked="" type="checkbox"/> | <input type="checkbox"/> |

▪ **Comments:** Inspected the following resources: S-MM15, S-MM13, S-MM14, S-MM11

Routine Maintenance: (72-Hour Deadline from Notification)

- N/A

Ineffective Controls: (24-Hour Deadline from Notification)

- N/A.

Recommended Corrective Action: N/A

Deadline: N/A

The recommended corrective action deadline date applies to all conditions noted on this report unless otherwise noted. If listed condition(s) currently constitute non-compliance and/or corrective actions are not completed by the deadline, other enforcement actions may be issued to the entity responsible for ensuring compliance on the above project.

Inspector Signature: _____  _____

Date: Monday, March 18, 2024

FIELD INSPECTION PHOTO LOG

Project Name: Mountain Valley Pipeline

Date: Monday, March 18, 2024

Figure 1: Designated crossing S-MM14, ESC's devices in place.



Figure 2: Designated crossing S-MM13, ESC's devices in place.

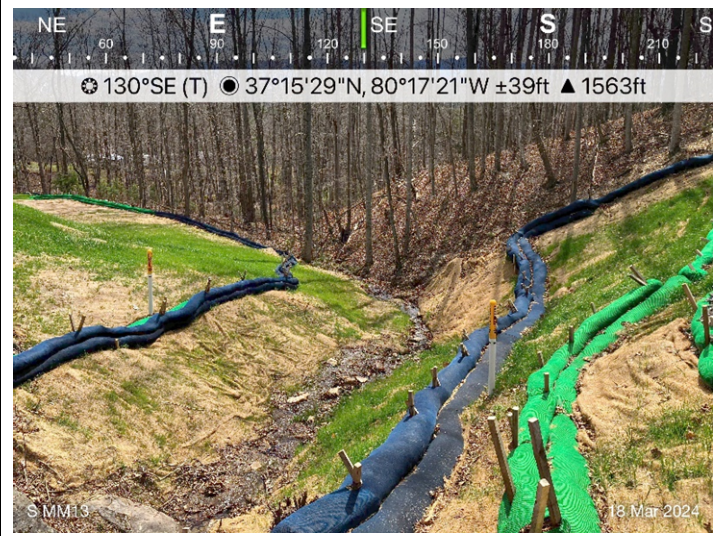

Figure 3: Sta 12070, area is stabilized, and ESC's devices are in place.



Figure 4: Sta 12093, area is stabilized, and ESC's devices are in place.

