

## FIELD INSPECTION REPORT

<b>Project Name:</b>	Mountain Valley Pipeline	<b>Inspector:</b>	Matthew Grant
<b>Inspection Date:</b>	Monday, April 3, 2023	<b>Project Contact:</b>	Brian Clauto
<b>Spread G: Giles</b>	St 10656+53-10710 ATWS 1390, 816 AR GI 240, 241.01, 241.04	<b>Weather:</b>	Dry

**ACTIVE STAGE OF CONSTRUCTION:** (Check all that apply)

- |   |  |  |  |   |
|---|--|--|--|---|
| <input type="checkbox"/> Tree Felling         | <input type="checkbox"/> Clearing/Grubbing | <input type="checkbox"/> Grading             | <input type="checkbox"/> Trenching           | <input type="checkbox"/> Stringing/Welding  |
| <input type="checkbox"/> Lowering/Backfilling | <input type="checkbox"/> Final Grading     | <input type="checkbox"/> Temp. Stabilization | <input type="checkbox"/> Perm. Stabilization | <input checked="" type="checkbox"/> Dormant |

- |  | Yes                                 | No                                  | N/A                      |
|--|-------------------------------------|-------------------------------------|--------------------------|
| 1. Are controls installed and implemented in accordance with the approved erosion and sediment control plan and stormwater management plans?                                       | <input checked="" type="checkbox"/> | <input type="checkbox"/>            | <input type="checkbox"/> |
| 2. Are all control measures properly maintained in effective operating condition in accordance with good engineering practices and, where applicable, manufacturer specifications? | <input checked="" type="checkbox"/> | <input type="checkbox"/>            | <input type="checkbox"/> |
| 3. Areas of offsite sediment deposition observed?  | <input type="checkbox"/>            | <input checked="" type="checkbox"/> | <input type="checkbox"/> |

- Comments: Inspected the following resources: S-G30, S-G32, S-AB14
  - ECD's were in place and functioning at the designated crossings.

**Routine Maintenance:** (72-Hour Deadline from Notification)

- N/A

**Ineffective Controls:** (24-Hour Deadline from Notification)

- N/A

**Recommended Corrective Action:** N/A

**Deadline:** N/A

The recommended corrective action deadline date applies to all conditions noted on this report unless otherwise noted. If listed condition(s) currently constitute non-compliance and/or corrective actions are not completed by the deadline, other enforcement actions may be issued to the entity responsible for ensuring compliance on the above project.

**Inspector Signature:** \_\_\_\_\_  \_\_\_\_\_

**Date:** Monday, April 3, 2023

# FIELD INSPECTION PHOTO LOG

**Project Name:** Mountain Valley Pipeline

**Date:** Monday, April 3, 2023

Figure 1: Designated crossing S-G30, ECD's are in place.



Figure 2: Sta 10656+53, ECD's in place.



Figure 3: Sta 10672+19, ECD's in place.

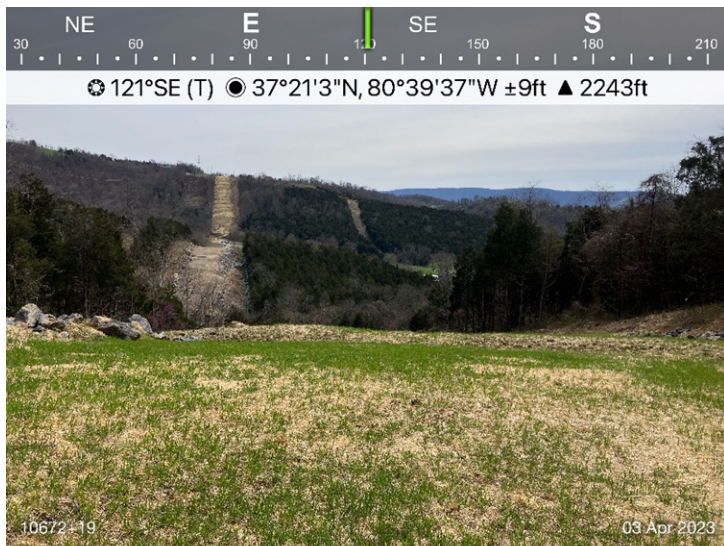

Figure 4: Designated crossing S-G32, ECD's are in place.

