

## FIELD INSPECTION REPORT

<b>Project Name:</b>	Mountain Valley Pipeline	<b>Inspector:</b>	Matthew Grant
<b>Inspection Date:</b>	Wednesday, March 22, 2023	<b>Project Contact:</b>	Brian Clauto
<b>Spread H: Montgomery</b>	AR MN 276.03 Sta 12233-12190 ATWS 1217, 1216, 275, 1446, 704A	<b>Weather:</b>	Dry

**ACTIVE STAGE OF CONSTRUCTION:** (Check all that apply)

- ☐ Tree Felling
 ☐ Clearing/Grubbing
 ☐ Grading
 ☐ Trenching
 ☐ Stringing/Welding  
☐ Lowering/Backfilling
 ☐ Final Grading
 ☐ Temp. Stabilization
 ☐ Perm. Stabilization
 ☒ Dormant

- |  | Yes                                 | No                                  | N/A                      |
|--|-------------------------------------|-------------------------------------|--------------------------|
| 1. Are controls installed and implemented in accordance with the approved erosion and sediment control plan and stormwater management plans?                                       | <input checked="" type="checkbox"/> | <input type="checkbox"/>            | <input type="checkbox"/> |
| 2. Are all control measures properly maintained in effective operating condition in accordance with good engineering practices and, where applicable, manufacturer specifications? | <input type="checkbox"/>            | <input checked="" type="checkbox"/> | <input type="checkbox"/> |
| 3. Areas of offsite sediment deposition observed?  | <input type="checkbox"/>            | <input checked="" type="checkbox"/> | <input type="checkbox"/> |

- Comments: Inspected the following resources: S-001, S-C21
- ECD's were in place and functioning at the designated crossings.

**Routine Maintenance:** (72-Hour Deadline from Notification)

- Sta 12214+50, ECD matting requires maintenance.
- Sta 12217+50-12217, ECD matting requires maintenance.
- Sta 12219+50-12219, ECD matting requires maintenance.
- Sta 12231+00, ECD matting requires maintenance.

**Ineffective Controls:** (24-Hour Deadline from Notification)

- N/A

**Recommended Corrective Action:** Maintain and install all controls per the approved PSS&S.

**Deadline:** Within 72-Hour of Notification

The recommended corrective action deadline date applies to all conditions noted on this report unless otherwise noted. If listed condition(s) currently constitute non-compliance and/or corrective actions are not completed by the deadline, other enforcement actions may be issued to the entity responsible for ensuring compliance on the above project.

**Inspector Signature:** \_\_\_\_\_  \_\_\_\_\_

**Date:** Wednesday, March 22, 2023

## FIELD INSPECTION PHOTO LOG

**Project Name:** Mountain Valley Pipeline

**Date:** Wednesday, March 22, 2023

- Figure 1: Sta 12214+50 erosion control matting requires repair.

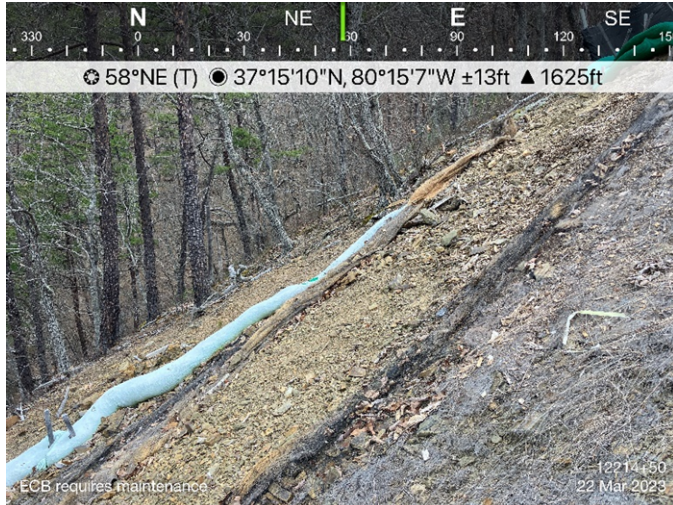

- Figure 2: Sta 12217+50-12217, erosion control matting requires repair.



- Figure 3: Sta 12219+50-12220 erosion control matting requires repair.



- Figure 4: Sta 12231+00-1228 erosion control matting requires repair.

