

## FIELD INSPECTION REPORT

Project Name:	Mountain Valley Pipeline	Inspector:	Marshall Willis
Inspection Date:	Monday, March 28, 2022	Project Contact:	Brian Clauto, Cory Chalmers
Spread H: Montgomery County	STA 12071+80 – 12190+85 MVP-MN-270	Weather:	Dry

**ACTIVE STAGE OF CONSTRUCTION:** (Check all that apply)

- ☐ Tree Felling
 ☐ Clearing/Grubbing
 ☐ Grading
 ☐ Trenching
 ☐ Stringing/Welding  
☐ Lowering/Backfilling
 ☐ Final Restoration
 ☐ Temp. Stabilization
 ☐ Perm. Stabilization
 ☒ Dormant

- |    |   | Yes                                 | No                                  | N/A                      |
|----|---|-------------------------------------|-------------------------------------|--------------------------|
| 1. | Are controls installed and implemented in accordance with the approved erosion and sediment control plan and stormwater management plans?                                       | <input checked="" type="checkbox"/> | <input type="checkbox"/>            | <input type="checkbox"/> |
| 2. | Are all control measures properly maintained in effective operating condition in accordance with good engineering practices and, where applicable, manufacturer specifications? | <input type="checkbox"/>            | <input checked="" type="checkbox"/> | <input type="checkbox"/> |
| 3. | Areas of offsite sediment deposition observed?  | <input type="checkbox"/>            | <input checked="" type="checkbox"/> | <input type="checkbox"/> |

**Comments:** Inspected the following resources: S-MM15, S-MM14, S-MM13, S-MM11, S-F15, W-F9-PFO S-F16A/B, S-C36, S-MM31, S-C29, W-C6, W-C5, S-C25 and S-C24.

- STA 12133+40 to 12134+70: Re-stabilization needed.
- STA 12139+00: Re-stabilization needed.
- STA 12144+50 to 12145+00: Re-stabilization needed.

**Recommended Corrective Action:** Maintain and install all controls per the approved PSS&S.

**Deadline:** Within 72-Hour of Notification

The recommended corrective action deadline date applies to all conditions noted on this report unless otherwise noted. If listed condition(s) currently constitute non-compliance and/or corrective actions are not completed by the deadline, other enforcement actions may be issued to the entity responsible for ensuring compliance on the above project.

**Inspector Signature:**



**Date:** **Monday, March 28, 2022**

## FIELD INSPECTION PHOTO LOG

**Project Name:** Mountain Valley Pipeline

**Date:** Monday, March 28, 2022

**Figure 1: STA 12133+40 to 12134+70 – Re-stabilization needed.**

BRG: 109°E (T) LAT: 37.257372 LON: -80.277255 ±213ft ALT: 1417ft



**Figure 2: STA 12139+00– Re-stabilization needed.**

BRG: 314°NW (T) LAT: 37.255870 LON: -80.275889 ±16ft ALT: 1398ft

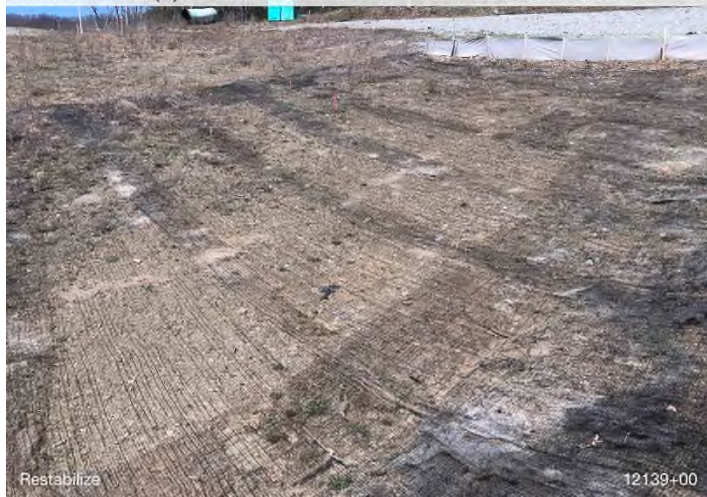

**Figure 3: STA 12144+50 to 12145+00 – Re-stabilization needed.**

BRG: 281°W (T) LAT: 37.255443 LON: -80.273846 ±16ft ALT: 1437ft



**Figure 4: STA 12171+00 – Controls in place and functioning properly. Area stabilized with straw.**

BRG: 111°E (T) LAT: 37.237786 LON: -80.264895 ±16259ft ALT: 1427ft

